All the News All the Time
HOME-DELIVERED CIRCULATION
LARGEST ADVERTISING VOLUME

Los Angeles Times

Equal Rights — Liberty Under the Law — True Industrial Freedom

In Two Parts — 36 Pages
PART I—TELEGRAPH SHEET—18 PAGES

Vol. XLVII. MONDAY MORNING, MARCH 12, 1928. C DAILY, FIVE CENTS SUNDAY, TEN CENTS

WAR CARDS ON TABLE

Europe Explains Pact Stand

Kellogg Says Chances Bright for Antiwar Treaty if 'We Become Practical'

Old Commitments Must Be Taken Into Consideration if Project Succeeds

BY EDWIN L. JAMES
[Copyright, 1928, by New York Times]

PARIS, March 11. (Exclusive)—Light on the chances of the conclusion of the antiwar treaty which

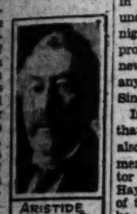
ARISTIDE BRIAND

has been proposed by the United States Secretary of State? On the basis of reports from Washington to Paris today I asked [illegible] for an answer to this question, which the reply of the French Minister for Foreign Affairs, which it is known [illegible] unofficially, but none [illegible] seriously, by the foreign ministers gathered in Geneva the

[illegible] there is every possibility of the conclusion of this treaty suggested by the United States, provided we can find a formula which is fair and [illegible] said the French Foreign Minister, "I am convinced we shall be able to find it. And such is the [illegible] of other European na-

[illegible] added that since he is [illegible] to Mr. Kellogg's lat- [illegible] he prefers not to give a [illegible] interview on the situation [illegible]

WHAT THEY BELIEVE

[illegible] from his frank and free [illegible] discussion of the matter, [illegible] able to give a sketch of the [illegible] position as it stands after the [illegible] meeting. And it may [illegible] be taken for granted that M. [illegible] reply, which will be an [illegible] to get the negotiations on a [illegible] basis, will represent [illegible] clearly the ideas of other for- [illegible] governments concerned.

[illegible] to the extent it can be seen that [illegible] the statements of M. Briand [illegible] as from the statements of [illegible] ministers, it is quite clear that [illegible] foreign governments feel they [illegible] quite as far as the Amer- [illegible] government in practical ap- [illegible] of Mr. Kellogg's idea to [illegible] a compact against war as an [illegible] of national policy. They [illegible] it well practical and [illegible] they indicate the [illegible] they feel in respect to [illegible] existing commitments in mak- [illegible] new commitment.

[illegible] finds two dominating opin- [illegible] in the matter. First, there [illegible] overwhelming expression of [illegible] desirability of obtaining Amer- [illegible] cooperation in the world ef- [illegible] for peace and Mr. [illegible] move is welcomed as in- [illegible] of a growing desire on the [illegible] of the American people to do [illegible] they have done, [illegible] on all sides a desire [illegible] a treaty amounting to

(Continued on Page 2, Column 4)

HAYS AND BUTLER DUE FOR TEAPOT CALL TOMORROW

Both to be Questioned on Bonds and Senate Committee Also May Summon Mellon

WASHINGTON, March 11. (AP)—Leaders in two Republican Presidential campaigns will appear Tuesday before the Senate Teapot Dome committee to tell what they know about the disposition of Liberty Bonds obtained from Harry F. Sinclair in 1923 for political purposes.

Will H. Hays, Postmaster-General in the Harding Cabinet, will be recalled to explain omissions in his previous testimony regarding disposition of the $260,000 in bonds which Sinclair gave him.

William M. Butler, chairman of the Republican National Committee, who directed the Coolidge campaign in 1924, will be asked to repeat under oath a telegram sent tonight to Senator Walsh, committee prosecutor, in which he declares he never had received any bonds "or any contributions" from Hays or Sinclair.

In addition there is a possibility that Secretary Mellon may be called, also to give under oath the statement made in his letter to Senator Walsh last night that although Hays had attempted to pass $50,000 of the Sinclair bonds along to him, he (Mellon) had declined to receive them.

LETTER MADE PUBLIC

While these developments were taking place, Senator Borah of Idaho made public a letter to Chairman Butler urging him to return all money received by the Republican party from Sinclair, declaring that as the record now stands "the whole transaction had in view an ulterior and sinister purpose," the Senator said he had received a reply to the letter, which was written on the 5th inst., but that the reply was unsatisfactory. Thereupon, he added, he wrote Butler again but so far has received no answer.

Efforts of the committee on Tuesday will be turned to finding out what became of the $260,000 which Sinclair gave Hays in the form of Liberty bonds of the Continental Trading Company.

One of the points which the committee will seek to clear up is whether Hays ever offered any bonds to Chairman Butler. The chairman, in his telegram to Senator Walsh, merely stated that he had received none.

BUTLER TELEGRAM

"I never received any bonds or any contributions from Will H. Hays or Mr. Sinclair," his telegram said, "and I have no records or memorandum under my control relating thereto, or concerning contributions under my control relating thereto, or concerning contributions to the Republican National Committee during 1922 and 1923. I never have met Mr. Sinclair and do not know him."

He added that he will appear before the committee Tuesday.

In his letter to Chairman Butler, Senator Borah said:

"My dear Mr. chairman:

"The investigation of the oil scandal now has disclosed beyond peradventure that the Republican party received large sums of money, or securities, from Mr. Sinclair, which the Republican party cannot in honor and decency keep. As the evidence now stands, this money was not given as an ordinary campaign contribution. The whole transaction, even the payment to the representative of the party, had

(Continued on Page 2, Column 6)

DEATH CAR DRIVEN BY POLICEMAN

Officer Spinhirny of This City Held After Killing Woman in San Diego

SAN DIEGO, March 11. (AP)—G. A. Spinhirny, Los Angeles police officer, knocked down and killed Mrs. J. F. McNeece, 62 years of age, here tonight with his automobile. Witnesses said he was traveling at high speed and struck the woman, who was within the pedestrian cross walk, with the front right headlight of his car. She was carried seventy-two feet on the bumper of his machine when she fell off and was run over by one of the wheels. Spinhirny stopped about thirty feet from where she fell from the car, police say.

According to his report to police, the woman was crossing the street with her husband and had passed over his line of travel. He said she became confused and jumped back in front of his machine. Her husband was not touched.

Coroner Kelly ordered the Los Angeles officer held at the City Jail pending inquest. The woman died at the police emergency hospital a few minutes after the accident, without regaining consciousness.

Spinhirny is a patrolman of the Venice police squad and lives at 1421 Constance street, Los Angeles. Mrs. Corbin, 2729 Raymond street, Los Angeles, was riding with him, according to police report here. He is said to have been returning to San Diego from Tia Juana, but was not intoxicated, according to San Diego police.

COAST SHIP OVERDUE IN STORM SAFE

President Lincoln Arrives In Yokohama Following Buffeting Off Japan

YOKOHAMA March 11. (AP)—The Dollar steamship President Lincoln arrived here at 8 o'clock tonight. Fears for the safety of the liner had been held when she failed to report her daily position for two days while a terrific storm raged. Two Japanese ships were wrecked during the storm.

The silence of the President Lincoln was explained on her arrival when it was learned that part of her radio antennae had been carried away by the storm. Although she was delayed approximately twenty-four hours by the huge seas encountered, no damage other than that to the antennae was reported. No passengers were injured.

Palestine Asks for British Aid Against Attack

LONDON, March 11. (AP)—The London Express prints a dispatch from Jerusalem saying that Emir Abdullah of Transjordania has sent an emissary to Lord Plumer, High Commissioner of Palestine, imploring the British to take defensive measures against a contemplated attack by 10,000 Wahabis of Nedj which are concentrated at Tebuk.

Northern Part of State Again Gets Drenching

REDDING, March 11. (AP)—Shasta, Trinity and Siskiyou counties are getting another drenching tonight.

Rain is reported falling throughout all of Northern California, with very little snow even in the higher elevations.

Mexican Troops Kill Ten Rebels

GUADALAJARA (Mex.) March 11. (AP)—Ten insurgents, including the chieftain Catoetano Alvareg, were killed in three engagements today with Federal troops in different points in the State of Jalisco, according to official reports made to the military commandant here. The insurgents were dispersed in each case.

WOMAN NEAR CENTURY MARK DIES IN FIRE

YREKA (Cal.) March 10. (AP)—Mrs. Mary Castro, who was nearing her 100th birthday, burned to death today in her home at Hawkinsville. Matt Castro, 45 years of age, a son, was severely burned in attempting her rescue.

BRIDAL BANK PROPOSED

Italy to Finance Marriages

Il Duce Has Plan to Stabilize Matrimony Market and Boost Population

Proposes Loans of 10,000 Lira to Fifty Thousand Couples Yearly

[Copyright, 1928, by the Chicago Tribune.]
ROME, March 11. (Exclusive)—A national bank of marriage is Fascist Italy's latest proposal. Premier Mussolini wants to increase the population which from the government standpoint means increased military power and from the industrial and commercial standpoints means an increased possibility for exploitation so the idea is this:

BENITO MUSSOLINI

The number of marriages in Italy amounts to 300,000 yearly. This average could easily be raised to 400,000 yearly if economic difficulties were removed. Factory managers have declared that thousands of young people would get married if they could get the first outlay to establish a house. Formerly 1000 lira ($52.50) was enough capital for a married couple to pay for furnishing an apartment, buying linen and kitchen utensils. At the present time, however, 5000 lira ($294.50) barely is sufficient and no workman or employee has that sum at his disposal. In order to obviate this difficulty and increases and thereby boom the population it is proposed that a bank or a specific financial concern be established by the Fascist state to furnish young people willing to get married with about 10,000 lira ($529) which it is figured would enable them to establish a house and have a small surplus until the household runs smoothly.

Restitution of the money, it is proposed, would be made in two or three years by a monthly levy on the husband's salary. A small rate of interest would be charged and it is figured the matrimonial bank could easily extend its business by entering the life-insurance field.

The sum of 500,000,000 lira ($26,450,000) would easily finance more than 50,000 marriages every year with practically no risk at all, according to the financial magazine Finanza, which is booming the bancist idea. "Any banker who has sense enough to take up this matter could do a roaring business and at the same time help his country, according to the principles of Il Duce, Finanza declares.

G.O.P. Plans Stag Parties in Wisconsin

MILWAUKEE, March 11. (AP)—Leap year parties, Kaffee-klatches and carpet slipper stag parties are to be held throughout Wisconsin to awaken interest among Wisconsin people in good government and cause an unprecedented turnout on April 3 of eligible voters of every political affiliation. The plan is engineered by A. B. Fontaine, stalwart Republican campaign manager.

In bringing about what he calls "the awakening of civic consciousness," Mr. Fontaine has conceived the idea of organizing 1000 leap-year parties, 1500 Kaffee-klatches and 1000 carpet slipper stags on March 17, 22 and 29.

Snow and Cold Disrupt Britain

LONDON, March 11. (AP)—This city has escaped with a snowfall of only a few inches in the latest storm in a winter full of vagaries. From the rest of the country, especially Derbyshire and the north, came reports today of much interruption to highway travel from an eight-hour fall of snow which fierce northeast winds piled into heavy drifts.

To add to the general discomfort the temperature has fallen 35 deg. since last Sunday, when it was so exceptionally summer-like that many persons went bathing and there was a general exodus from the cities in pursuit of outdoor sports.

LABOR MART IMPROVES

Unemployment on Decrease

Situation Materially Better Since December, Says Statistical Expert

Coming of Warmer Weather In East Expected to Open More Jobs

NEW YORK, March 11. (Exclusive)—Employment conditions are improving throughout the country, Magnus W. Alexander, president of the National Industrial Conference Board, reported tonight at a dinner of the Fortnightly Forum. The speaker conceded that employment had been below normal, but maintained that since December the status has changed materially.

Public notice did not focus on the problem until February, but by that time the change in trend had begun, according to Alexander.

IMPROVEMENT FORESEEN

"The presumption is," he asserted, "that with the coming of the warmer season resumption of building, agricultural and other open-air activities, many of the now unemployed will be absorbed in industry."

The speaker presented the impartial statistical view of the situation. Sharing the forum with him were Urban Ledoux, better known as Mr. Zero; Bailey B. Burritt, representing charity groups; O. D. Frost, president of the Champlain Silk Mills, speaking for the National Association of Manufacturers; James C. Quinn and Clement Schwinges.

Unemployment, it was held, must constitute a permanent problem, owing to continued shifts in industry. However, it is only a matter of time until persons thrown out of work by labor-saving devices in one field obtain work in others. Thus radio and aviation promise to absorb a large number of workmen, it was said.

FEWER MEN PER JOB

"If productivity should increase at the same rate for the next twenty-five years as it has for the past quarter century—and it may increase at a much faster pace—it would in 1950 require but forty-five workers to produce what now requires a force of about seventy and what in 1914 required a force of hundreds," Alexander reported.

"Iron screws, for instance, now are being turned out at the rate of 1000 by machinery to one formerly made by hand, and spikes at a ratio of 200 to one. In the automobile industry it requires less than one-third the workers to produce a given number of cars than it did in 1914. That is why, despite increased cost of materials, cars can be sold at a lower price now than then.

MORE MEN ABSORBED

"What becomes of the extra workmen? The answer is that the demand for manufactured goods at the lower price has expanded sufficiently to reabsorb not only the workmen released but an additional 1,500,000 men since 1914. Manufacturing production amounted to $63,000,000,000 in 1925 compared with $24,000,000,000 in 1914.

"The real wage of the average industrial worker is one-third larger than it was at the beginning of the World War. The wage-earning population because of savings is in a better position to cope with temporary unemployment than at any time prior to the war."

Current unemployment the National Industrial Conference Board does not consider critical, blaming it in large measure on the mild winter which struck the textile industry with particular force.

Panama Flyers Battle Fog Into North Carolina

FORT BRAGG (N. C.) March 11. (AP)—The two Army Air Service planes carrying Assistant Secretary of War Davison and Maj.-Gen. Fechet, Air Service Chief, on their flight to Panama, arrived at Pope Field here today from Washington. They will remain here tonight, and will resume their flight to Panama, via Texas and Mexico, tomorrow morning in the event of good weather.

Heavy fogs were encountered between Richmond and Pope Field, the flyers reported. Lieut. Fairchild, piloting Gen. Fechet's plane, landed fifty minutes after Capt. Baker, piloting Secretary Davison.

Secretary Davison and Gen. Fechet plan to spend ten days in making a study of the aerial defense of Panama Canal, as well as making an inspection of the Army's air activities there.

"Things look so different

in here! Why! You've made a new store out of this place."

"Oh, not exactly new. Just bought some fixtures and show cases I saw in Times Want Ads . . . and do you know? . . . . it looks like they'll pay for themselves in no time the way business is picking up."

FORDS' ATTENTION TURNED UPON METAL DIRIGIBLE

Edsel Tells of Private Experiments; "Flivver" Plane Not Intended for Mass Production

ATLANTA (Ga.) March 11. (AP)—The Atlanta Journal said today in an interview with Edsel Ford, president of the Ford Motor Company, that the Fords as a private experiment are investigating metal dirigibles and their possible use for ocean passenger service in the belief that planes will not be feasible for that purpose.

Mr. and Mrs. Ford are at Warm Springs, Ga., the guests of Detroit friends who reside there in winter.

As for "flivver" planes of the type which dropped into the ocean with Harry Brooks, Ford chief pilot, off the coast of Florida two weeks ago, Mr. Ford was quoted by the Journal staff correspondent as saying the Ford company never intended the "flivver" plane for mass production.

EDSEL FORD

The manufacturer was quoted as revealing plans of the Ford company to manufacture two-seaters of safe and stable construction, intended primarily as a training plane.

"Unless people know how to fly," the Journal quoted Mr. Ford, "it is useless to talk of mass production of planes. Until a large number of persons do know how to fly they will require pilots and, consequently, larger planes."

The Journal said Mr. Ford was reluctant to discuss the dirigible project, prefacing all his references with adequate qualification as if his information came from experts.

It was Ford's own opinion, however, the Journal said, that transatlantic air passenger service is now practicable. But the Ford chief explained, the Journal continued, that experiments were not being conducted by the company but by the Fords themselves, and were directed chiefly toward a metal craft, larger than those now in use, and a ship which in no case would catch fire in the air, an ever-present menace in dirigibles using nonmetal and inflamable covering materials.

"I am told," Mr. Ford was quoted, "that the efficiency of dirigibles is increased as their size is increased, while exactly the opposite holds true of airplanes."

For that reason, Mr. Ford reasoned, an ocean air service with planes, regardless of size, is not now practicable, since the larger the plane the greater its resistance to the air.

The Ford two-seater, Mr. Ford told the Journal, will not feature a circular motor, but will use a four-cylinder air-cooled motor of about eighty horsepower, the cylinders so placed in opposite pairs that they balance, an important feature in elimination of vibration.

CONVERSING WITH DEAD RECOUNTED

English Lecturer Asserts Famous Lawyer Talked in His Natural Tones

LONDON, March 11. (AP)—Herbert Dennis Bradley, lecturing tonight at a spiritualist meeting in Queen's Hall, asserted that he had conversed with the late Sir Edward Marshall Hall, "who spoke in his own characteristic voice." Bradley also declared that he had talked for twenty minutes with a sister who died ten years ago and with other relatives and friends who are dead. He said that the fact that all spoke in their well-remembered tones gave evidence of their surviving personalities.

Bradley has had a varied career as journalist, actor, producer, accountant and essayist, and since 1923 has been a student of psychic matters. He has purported discovery of a method of direct communication with "intelligent entities of another world." Sir Edward M. Hall was a well-known lawyer.

Persian Town Destroyed by Heavy Quakes

TEHERAN (Persia) March 11. (Exclusive)—The greater part of the town of Nehandan in Sistan Province was destroyed by heavy earthquakes last night. Houses and larger buildings were completely wrecked, leaving the inhabitants without shelter. A number were reported killed, but the totals are not heavy.

The inhabitants at present are living in open fields, not daring to return to the town. The first quake occurred at 10 p.m. It lasted three minutes and was followed by another, heavier than the first, which lasted two minutes and destroyed the greater part of the town.

LISBON, March 11.—The Lisbon observatory reports a violent earthquake registered at a location probably in Italy.

Sixty Mexico Miners Saved; 20 More Sought

MEXICO CITY, March 11. (Exclusive)—Dispatches early today state that sixty miners were rescued from the La Aurora and more than twenty remain entombed.

Rescue gangs from Pachuca have reached the scene of the disaster equipped with special gas protectors to enable rescuers to penetrate through the poison-gas wall into the interior of the mine, where the miners are believed to be trapped.

Naval Reserves Back Navy Bill

CHICAGO, March 11. (AP)—Resolutions indorsing President Coolidge's recommendations to Congress to approve an expenditure of $320,000,000 for naval defense were adopted by Naval Reserve officers from thirteen States at the Ninth Naval District meeting today.

The Secretary of the Naval Reserve Officers' Association was requested to wire every member of Congress, urging them to vote in favor of the naval appropriation.

Michigan Crash Fatal to One

DETROIT, March 11. (AP)—One person was killed and nine injured, several seriously, in a head-on collision between two interurban cars at Wayne, near here today.

George D. Merwin, 45 years of age, of Ypsilanti, was killed.

The collision is believed to have resulted from confusion of orders.

LUMBER SCHOONER FORCED BACK TO PORT

SAN FRANCISCO, March 11. (AP) Partially waterlogged from heavy seas, the lumber schooner Wellesly turned back to Eureka today after starting from there to San Pedro yesterday, said a wireless dispatch to the Chamber of Commerce here. The vessel was obliged to jettison a portion of the deck load. The steamer is a lumber carrier for the J. R. Hanify Company.

Yankee Doodle Comes to Town

NEW YORK, March 11. (Exclusive)—George Kern, 26 years of age, and his two-cylinder air flivver, Yankee Doodle, will arrive in New York tomorrow on the steamship New York, after a 5000-mile tour of nine foreign countries, during which he frequently was hailed as a second Lindbergh.

The little plane which Kern and a co-pilot, William Seypelt of Chicago, flew throughout their tour has a twenty-horsepower Klemm-Daimler motor and weighs only 600 pounds. Kern is the son of a wealthy New York packer and real-estate operator.

SLIDE TOLL HUNDREDS

New Avalanche on Serrat

Deaths In Brazil Holocaust Unofficially Set At 200; Rescue Continues

Police Order Saves Further Loss of Life as Second Fall Brings Panic

SANTOS (Brazil) March 11. (AP) A new slide on Mt. Serrat, on the side opposite that where thousands of tons crashed down upon the city yesterday, today caused a panic among residents of the area bordering on the mountain. No injuries are reported.

Following the disaster of yesterday, which caused loss of life not yet determined, the police ordered all persons from houses near the mountain, which the city surrounds on three sides. To this precaution was attributed the escape of all when the rushing mass of earth and rocks today crushed nine houses.

NOT SO SEVERE

Today's avalanche was not so severe as that which took the city by surprise yesterday when in the early morning it blotted out many houses in which whole families were sleeping.

The landslides are believed to have been caused by the recent heavy rains weakening the loose earth on the sides of the mountain. After the second avalanche today investigators found that still others may be expected and precautions were redoubled to remove all persons from possible danger.

Although official estimates of the number killed were denied, unofficial opinion is that the number exceeds 200.

One of the many pathetic scenes occurred when a man who had left his family of eight sleeping peacefully, came back to the former site of his home to find that all were dead.

The work of excavating the ruins continued without halt with more than 1500 volunteers and public employes engaged in the task. At a late hour today thirty-nine bodies had been recovered. The workers were spurred on by the finding of a few victims who still lived, although they were terribly crushed. The police are maintaining the strictest supervision of the area to prevent further casualties in event of new slides.

GATHER IN SORROW

There were many pitiful scenes today as scattered families sought to reunite themselves or waited with little hope for the recovery of the bodies of those known to have perished in the disaster. In some cases whole families were wiped out under the juggernaut of the ponderously moving earth.

The hospital of Santa Rosa, which was one of the buildings greatly damaged in the slide yesterday, was one of the show places of the city. Most of the patients escaped injury and have been removed to other institutions. The building is believed to be beyond repair.

The city responded in aid of the stricken. Many shops were closed all day yesterday to permit their staffs to engage in the rescue work. A number of donations are being received for the work of recovery of bodies and to aid in rehabilitation. Other cities and towns in the State of Sao Paulo have offered aid while Gov. Julio Prestes has ordered the burial of the victims at the expense of the State.

OLD UR TOMB UNCOVERED

Americans Find Rare Objects in Grave Believed to Be Most Ancient in Chaldees

PHILADELPHIA, March 11. (AP)—The oldest grave thus far found in Ur of the Chaldees, the home of Abraham, is believed to have been uncovered by archeologists of the joint expedition of the University of Pennsylvania Museum and the British Museum. The grave is remarkable for its architecture and, although plundered in antiquity, still contained a number of objects of unusual interest.

The discovery was learned here in a report received today from the expedition which has brought to a close its sixth season's work in ancient Mesopotamia.

UNDER THICK MUD

C. Leonard Wooley, director of the expedition, reported that excavation of the newly discovered royal tomb proved an unusually difficult undertaking because it lay beneath forty feet of hard mud. The director wrote of the discovery: "When we found the tomb the guards lay at the open door and the chambers were empty of all save what robbers had overlooked when they plundered the grave thousands of years ago.

"Architecturally it is remarkable. The whole grave pit is filled by the tomb, three vaulted chambers built and roofed with limestone rubble, and in each chamber part of the corbelled ceiling and the apsida end are preserved intact. The walls preserve much of the fine lime plaster with which the rough stone surface originally was finished.

RARE OBJECTS FOUND

"In the other graves a single chamber destined for the royal body occupies one end of the open grave shaft in which the King's household and followers were buried.

"A very beautiful set of shell plaques engraved with scenes of animals and framed in lapis lazuli came from a broken gaming board: there were many beads; two or three inlaid shell handles of staffs, and a small gold cup.

"In the farther chamber was a

(Continued on Page 2, Column 5)

Will Rogers Remarks:

MIAMI BEACH (Fla.) March 11. [To the Editor of The Times:] Congress killed the "lame duck" bill. A lame duck is a Senator or Representative who has had his official position shot from under him by the excellent judgment of the voters back home.

Now wouldn't you naturally think if a man was told by a majority of his voters that he wasn't wanted any more that he would naturally step out and say "why certainly, put in the man who has defeated me."

Now that would be the case in any other business in the world, but not with these political babies.

They say "You may beat me in November but I will be on your neck till the following December." Viva politics.

Yours,

WILL ROGERS.

THE DAY'S NEWS SUMMED UP

...RIAL, Radio, Page 6, Part ...ment's Page, Clubs and So- ...Page 4, Part II; Oil News, ...Page 10 and 11, Part I; Pic- ...Page 4, Part I; Comics, Page ...Part I.

...OF SOUTHERN COUN- ...Page 13, Part I.

...BRIDGE. Page 8, ...I.

...IN SPANISH. Page 18, ...I.

...NEWS. Page 14, ...I.

...CITY. Great drive launched ...for summer visitors. Page 1, ...I.

...traffic deaths and numerous ...arrests over week-end. ...I, Part II.

...Legion boys tomorrow to ...on State taxes. ...I, Part II.

...Council to carry case ...highest in says. Page 2, ...I.

...down closer after highly ...Page 3, Part II.

...of bank loans to $50,000 ...Page 5, Part II.

...may direct ...school program when ...to Westwood. Page 6, ...I.

...Disneyland appointed as ...of United Artists' Theater ...Page 10, Part II.

...bids narrow down with ...of many district final con- ...Page 10, Part II.

...following Tujunga Can- ...to start soon as ...I.

REMEMBER THIS

...a good plan to at- ...strictly to business, ...it's your own ...

result of action of State Engineer. Page 9, Part II.

PACIFIC SLOPE. Story of where explosives went may be told in Aqueduct trial this week. Page 3, Part I.

Majority of California Assemblymen to seek re-election. Page 5, Part I.

Arizona delegation's course in dam fight arouses ire of highline element. Page 8, Part I.

GENERAL EASTERN. Fords experimenting with all-metal dirigible for ocean travel. Page 1, Part I.

Improvement reported in nation's employment. Page 1, Part I.

Compass of Robert E. Lee given blame for crash on rocks. Page 8, Part I.

Commander Byrd picks companions for South Pole trip. Page 7, Part I.

What is believed to be oldest tomb in Ur excavated by Americans. Page 1, Part I.

WASHINGTON. Senate Teapot Dome committee to call Hays and Butler tomorrow. Page 1, Part I.

Hoover's strength gains greatly during week. Page 2, Part I.

Joint maneuvers of Army and Navy aircraft ordered held. Page 3, Part I.

Report to Senate on coal-mine conditions tale of horror. Page 4, Part I.

Mexico is aroused over American plan to bar immigrants as bill dies for this session of Congress. Page 7, Part I.

FOREIGN. New avalanche buries another section of Santos, Brazil, and thousands in panic. Page 1, Part I.

Italy plans loans to newlyweds to encourage marriage and increase of population. Page 1, Part I.

Briand explains Europe's stand on antiwar pact. Page 1, Part I.

Hungarian government given part custody of crown. Page 8, Part I.

Gov.-Gen. Stimson orders investigation of Chinese smuggling. Page 7, Part I.

HOOVER STRIDES ONWARD IN MARCH TO NOMINATION

Entrance in Indiana Aids Drive; New Hampshire Will Ballot Tomorrow on Delegates

WASHINGTON, March 11. (Exclusive)—Exactly three months from tomorrow morning the Republican National Convention will open in Kansas City to select a candidate for President. Developments of the last week have placed Herbert Hoover in the lead for this nomination more than at any time since the announcement of President Coolidge that he will not be a candidate in 1928. His entry in Indiana has added much to the speed and strength of his national campaign. He has no Republican opposition in Michigan and is expected to carry a large part of the delegation in Ohio, where he is contesting that State with Senator Willis.

Pennsylvania's Presidential preferential primary, April 24, will be a dead loss, for no candidate, Republican or Democrat, has filed and the name of no candidate will appear on the ballot. Mr. Hoover remained out of the primary, it is said, because the Mellons preferred him to do so. The feeling is that he has not lost much and that the delegation will be favorable to Hoover.

FIRST ELECTION

The first of the Presidential primary States, New Hampshire, is to elect its delegates to the national conventions Tuesday. While the Republican delegation will be unpledged it will be strongly Hoover for all the candidates have declared for him with one exception and that exception seeks to go pledged to President Coolidge. Gov. Smith has been making gains among the Democrats and is expected to have the delegation from New Hampshire. Connecticut Republicans still are clinging to the hope of President Coolidge's renomination, it is said, though favorable enough to Hoover if that does not materialize. Smith will have the Connecticut delegation to the Houston convention, though there is some talk of not instructing for the Governor, but of sending an unpledged delegation.

TEXAS LAYS PLANS

The Republican organization in Texas, headed by National Committeeman Creager, is confident that it will be able to send a Texas delegation to Kansas City instructed for Mr. Hoover.

In Washington, the Hoover leaders have agreed not to seek a pledged delegation. They are centering their efforts, however, on the election of delegates who are strongly in favor of Mr. Hoover and seem in a fair way to succeed.

NEW HAMPSHIRE EXPECTS LARGE VOTE

CONCORD (N. H.) March 11. (Exclusive)—With both the Republicans and Democrats throughout New Hampshire making a determined effort to bring out a large vote next Tuesday, party leaders in the Granite State predict one of the most impressive Presidential primary elections in years.

Party leaders have stressed the fact that the eyes of the nation will be on New Hampshire next Tuesday because the Granite State is the first in the Union to hold a 1928 Presidential preference primary.

The Republicans expect to send a delegation to Kansas City which will be favorable to Hoover, although not pledged to him. United States Senator Moses, who has been in the State all week, has been busy touring every county, speaking several times a day to district leaders urging them to get out a large vote.

The Democrats also are active and urging all members of the party to attend the primary. Gov. Smith continues to gain strength in the State.

Political bouquets are evident in the declaration by Gov. Spaulding on the candidacy of former Gov. Winant of Concord as Republican delegate at large in which the Governor pays a tribute to his predecessor as a candidate favorable to Hoover. Gov. Spaulding says of former Gov. Winant:

"The action of former Gov. Winant in filing for the Presidential primary a candidate for delegate at large to the Republican National Convention unpledged but favorable to Secretary of Commerce Hoover as the party's candidate for President is one more indication of the fact that the sentiment of New Hampshire Republicans is practically unanimous for Mr. Hoover.

"It is gratifying to me that ex-Governor Winant has entered the field for delegates on the same basis with the others who seek to represent the Republican party of New Hampshire at Kansas City. In doing this he has, it seems to me, made it possible for the choice of delegates to be made without factional bitterness with the one end in view—of best serving the interests of Mr. Hoover in the Republican National Convention."

RHODE ISLAND SWINGS TO HOOVER

PROVIDENCE (R. I.) March 11. (Exclusive)—There was some doubt as to whether Rhode Island Republicans would go to the Kansas City National Convention solidly pledged for Herbert Hoover as Presidential nominee but that doubt no longer exists.

The Hoover-for-President sentiment was crystalized by the appearance here of a Hoover representative from Washington. This man found at first that the leader of the Rhode Island Republicans Fredericks S. Peck, national committeeman, and finance commissioner of the State was not for Hoover. The representative was informed that there was no sentiment for the Commerce Secretary here.

He heard a different story, however, when he conferred with colleagues and friends of United States Senator Metcalf and a Hoover-for-President club was the result.

Now Mr. Peck also has conceded that Rhode Island Republicans want Hoover and the national committeeman will participate in the campaign to drum up support for him. April 9 has been fixed as the definite date on which the Republicans will select their seven delegates and seven alternates to the national convention.

SENTIMENT FOUND STRONG FOR HOOVER

MARYSVILLE, March 11. (AP)—Secretary Hoover is popular throughout the country as a candidate for the Republican Presidential nomination, James Cremin, former State printer and Marysville publisher, declared here today following a trip taking him through twenty States between Marysville and Washington, D. C.

"Hoover is a great American and his election would set this coast ahead twenty years," Cremin said. "Though he is an adopted son of California, having been reared and educated here, throughout the country he is considered an international figure."

Cremin expressed surprise at the strong Hoover sentiment in the South and freely said that Hoover, if nominated, "will, because of flood-control activities, break the solid South."

Cremin as a sidelight of his political discussion, disclosed the need for California peach growers advertising their products throughout the country. He said that while traveling on nineteen railroads, he found only one which advertised California peaches on its menus.

Copeland
DEPENDABLE ELECTRIC REFRIGERATION
1928 MODELS
MAKE MORE ICE
HOLD MORE FOOD
HAVE ADDED BEAUTY
"Copeland Always Leads"
2228 W. 7th St.

DUNKIRK 4412
WESTLAKE PARK

OFFICE SEEKS MAN IN VAIN

Wisconsin Municipality Shy on Candidate for Mayor as Incumbent Balks

BLACK RIVER FALLS (Wis.) March 11. (Exclusive) This little city of 2000 residents is approaching the April election without a candidate having appeared as yet for the office of Mayor.

John Sheldon, present Mayor, "does not choose to run in 1928," and although he made a fine record and is well liked cannot be induced to change his mind. He will not be "drafted," he said.

The roster of business men considered capable of directing civic affairs here has been canvassed but none of the eligibles seem interested.

HUMORIST SAYS NATION FOR HOOVER

Gillilan Predicts Great Victory for Secretary; City Surprises Him

In the opinion of Strickland W. Gillilan, nationally known humorist, Herbert Hoover will be nominated and elected President of the United States this year. Born in Ohio, the cradle of Presidents, Gillilan has looked over the array of native sons, including Ohio's, Senator Willis, and declares that Secretary Hoover will be the popular choice.

STRICKLAND GILLILAN

"Everywhere I go the people are talking Hoover," said Gillilan yesterday, upon his arrival here to fill a number of lecture engagements in Southern California. "It isn't a one-State impulse. They are whooping it up for Hoover in every State I have visited in the last three months. Some one in Ohio the other day remarked that Presidential candidates are not nominated in February and again in June, inferring that Hoover's present popularity will wane before the Republican convention opens.

"I do not agree with that psychology. Hoover's popularity is a thing which has been growing upon the American people in a wholesome manner for ten years. The clamor for Hoover in many States is the rumble of the voice of the people. I believe there are selfish persons who would do their utmost to defeat him in the convention, and I am just as strongly of the belief that the people will not permit them to do it, for to do so, in my opinion, would be to skate dangerously near to a possible party defeat."

Gillilan has been engaged in lyceum and Chautauqua work for thirty years. In 1902 he was engaged in newspaper work in Los Angeles. Commenting yesterday upon the growth of this city, which had 102,000 population when he resided here, he said:

"The late Frank Wiggins, who founded the great Chamber of Commerce in this city, and whom we all loved, came near creating perpetual motion. He set Los Angeles in motion and it has never stopped. Moreover, it will never stop. Its growth has been marvelous, and no wonder. Everyone who comes here wants to come back. After they come back they want to stay, and it will be ever thus. I confess that Los Angeles grows on me. Every time I come here I wish that I might stay longer."

Gillilan resides in Washington, D. C. He is perhaps best known, the world over, for his humorous poem entitled "Off Ag'in, On Ag'in, Gone Ag'in, Finnigan." It has been translated into fifteen different languages.

Regrets Sent to Wanamaker

PHILADELPHIA, March 11. (AP)—Two marshals of France, Joffre and Foch, were among the hundreds of persons who sent messages of condolence today to Capt. John Wanamaker on the death of his father, Rodman Wanamaker, whose funeral will be held here tomorrow.

FLYER KILLED DURING INSTRUCTION FLIGHT

SAN ANTONIO (Tex.) March 11. (AP)—One man was killed and another probably fatally injured when a "Jenny" plane crashed near the Mission San Jose tonight. Graves Mosley, 28 years of age, passenger in the plane, is dead, and Harvey Howard, pilot, is in a hospital seriously injured. The crash ended an instruction flight, according to J. O. Alexander, owner of the plane.

EUROPE OFFERS VIEWS ON PACT

Briand Expresses Viewpoint of Other Nations

America Said to be Holding Out Some Cards

"Practical" Basis Urged for Antiwar Treaty

(Continued from First Page)

sious declaration.

BARRIERS SHOWN

As the French explain their position: When M. Briand made his first proposal he intended, in view of the relations between the United States and France, to create a movement of opinion in the two countries for banishing war between them. Mr. Kellogg then suggested making the treaty multilateral.

The French consider that they replied in the affirmative in principle but honestly pointed out that they saw a basic difference between a bilateral and a multilateral anti-war compact in that in the latter sort of treaty France must take account of her obligations to maintain the neutrality of certain states, her obligations toward her allies and her obligations under the League covenant, all of which call on her to make war under certain conditions.

How, the French ask, if they have these commitments to make war under certain conditions, could they sign a treaty never to make war under any conditions?

The fact that in his last note Mr. Kellogg showed a certain appreciation of these obligations but nevertheless insisted on formula of a very large and general nature, the French feel that long experience has shown that this point merits the most careful consideration because they consider there is a danger of deceiving public opinion in their country as well as in others.

REACTION FEARED

The eyes of the whole world would be on the making of such a compact and were it based on a formula which might not stand the test of experience there might be a bad reaction.

The French say that as much as anyone they respect the moral value of a mystic formula but fear its contradiction by facts beyond the control of the signatories of the compact. The League leaders feel that despite the laws against murder, the electric chair and guillotine as well as the hangman's rope are convenient now and then. And so as yet they are not willing to let go of the plan by which the League holds the threat of punishment over would-be international wrongdoers should, in the future, any of them develop as they have done in the past. If all wars can be prevented there will not be any need for sanctions.

One may state that were the United States to promise any scheme by which we would agree to help punish any nation which became aggressive the matter would look entirely different. But the European nations do not know that we propose that.

Mr. Kellogg, it is argued, went a good way in his last note toward recognizing the League members and that being the case it is hoped he will be ready to suggest to help draft a formula which frankly would take account of other nations' commitments; but such a formula, it is felt on this side of the Atlantic, has not yet appeared in Mr. Kellogg's notes.

BORAH'S POSITION

Considerable attention has been paid to the declaration by Senator Borah in which he seems ready to be patient with European considerations. Furthermore, it is felt that Senator Borah himself would wish America to make some reservations to the promise not to fight under any consideration. Indeed, it is felt that Secretary Kellogg and Senator Borah probably would wish to make reservations, explicit or implied, quite as extensive as other nations would wish to make. Therefore, it is argued why not get down to a practical basis.

The French say they are willing to join the United States in proposing to other nations to condemn war as a habitual and ordinary instrument of national policy, but prefer a formula which they would regard as more sincere than a completely general formula.

The League of Nations Covenant condemns war as an instrument of national policy, it is held, but reserves the right to house it as an instrument of international policy in punishing aggressors. If Mr. Kellogg really means to do that, even while not agreeing to take part in such action he certainly can have his treaty.

What the French say they want is a formula saying everything they feel Mr. Kellogg desires to say but a formula which would not be contradicted by facts in international relations.

SINCERE DESIRE

Taking this French position as having been accepted by other nations it is easy to understand why M. Briand's note which he will send to Washington within a few days, will try to get the Americans to submit a formula which Europeans think would carry the negotiations on to a more practical basis than they have yet reached.

No one who followed the conversations at Geneva can doubt the earnest, sincere desire to make a peace-maintaining treaty with the United States, but it may be repeated that other nations feel the debate is not yet on an entirely frank ground because they consistently refuse to believe that we will agree never to fight over infringement of the Monroe Doctrine, for example.

We have just insisted on putting such a reservation into the arbitration treaty with France and plan to put it into arbitration treaties with other nations. If, it is agreed, in the antiwar treaty America really means to make no reservations, that must mean she is willing to arbitrate the Monroe Doctrine. If she is willing to do that, why is it that she at the same time is insisting on the Monroe Doctrine reservation in the arbitration treaties?

Europe thinks the answer is that America eventually would trot out a set of reservations. Figuring it that way they say everyone should put his cards on the table as soon as possible.

STRIKE IMPENDS TO BAR TIPS

Pullman Porters Threaten to Quit in Their Move for Higher Wage Scale

CHICAGO, March 11. (AP)—Pullman porters, in their fight to abolish tipping in favor of higher wages, will take a strike vote at once, M. P. Webster, Chicago district organizer, said today.

In a decision Friday the Interstate Commerce Commission dismissed the plea of the porters for an order requiring the Pullman Company to forbid tipping. Webster said the porters will create an emergency by voting a strike. Then it will be necessary for an arbitration board to take up their claims.

BAY REGION AIR LINE TO BE STARTED

Angelenos Tell of Plan To Open Service and Use Ryan Passenger Planes

OAKLAND, March 11. (AP)—J. T. Hurst and A. H. Pefelle, of the Mutual Aircraft Corporation of Los Angeles, announced organization of a passenger airplane line to make four trips daily between here, Stockton and Sacramento, and declared that three other lines will be organized in the near future.

Hurst and Fefelle, distributors for Ryan airplanes said the companies will not offer stock for sale, and declared their own interest in the matter is only that of finding a market for their planes.

One of the companies is the Mutual Inland Airline, Inc., with Daniel Gilmore of Stockton, as president. The concern was organized in Stockton Thursday.

They said organization of the second company, the Mutual Inland Shore Airline, to fly between San Francisco, San Jose and South Bay points, is as yet incomplete. Other lines contemplated are between Eureka and San Francisco and between Oakland, Modesto, Bakersfield and Fresno. The plane distributors said the latter two organizations were still incomplete.

ANCIENT TOMB OF UR FOUND

(Continued from First Page)

most remarkable thing, a plaque originally of wood, twenty-three inches long and seven and a half inches wide, covered on both sides with a mosaic in shell, red stone and lapis. We have as yet little idea of the character of the scene portrayed by the inlay, but there are rows of human and animal figures, and when the plaque is cleaned and restored it should prove one of the best objects found in the cemetery."

Russians Solve Grain Purchase

MOSCOW, March 11. (AP)—Alexis I. Rykoff, president of the Council of Commissars, reports that all difficulties in purchasing grain for Russian towns have been surmounted and that the government expects to purchase 4,000,000 tons before the first quarter of the year has ended.

The government has no intention of abandoning the new economic policy, Rykoff said, adding that the exchange of goods will remain free.

Crossing Crash Fatal to Three

MADISON (Ill.) March 11. (AP)—Three persons were killed and their bodies burned almost beyond recognition early today when a special mail car on the Illinois Traction System struck a small automobile here.

The dead are: George Andres, Eva Patterson, 18 years of age, and George H. Fleming, 19.

New Stabilizer Made for Planes

LISBON, March 11. (Exclusive) A Portuguese army officer, Acacio Lobo has announced the completion of an invention assuring stability of airplanes. The War Ministry is making official tests.

BARKER BROS.
SEVENTH STREET, FLOWER and FIGUEROA
MEZZANINE FLOOR
PICTURE SHOPS
Always a choice and interesting collection of fine pictures, framed and unframed.
Specialists in the
CORRECT FRAMING OF PICTURES

See Your Doctor
At Least Once a Year for an
ANNUAL HEALTH AUDIT
Prevention is better than cure.
Pacific Wassermann Laboratories, Inc.
1018 Brockman Bldg., Los Angeles.
Laboratory and X-Ray Specialists Since 1911

G.O.P. LEADERS TO BE CALLED

Hays and Butler Slated for Teapot Quiz Tomorrow

Both to Be Interrogated on Disposition of Bonds

Summons for Mellon Also Cited as Possibility

(Continued from First Page)

in view an ulterior and sinister purpose.

"No political party is responsible as a party, for the wrongful transactions of individual members who in secret betray it. But when the transaction becomes known to the party, it must necessarily become responsible if it fails to repudiate the transaction and return the fruits thereof.

"I feel that this money should be returned to the source from which it came. We cannot in self-respect or in justice to the voters in the party keep it. To do so is to say that political parties are above the law and exempt from the ordinary precepts of morality. I venture the opinion that there are plenty of Republicans who will be glad to contribute from $1 up to any reasonable sum to clear their party of this humiliating stigma, and that all you will have to do is to indicate that course.

"I am perfectly sure your conception of clean politics will view this matter in the light I have suggested.

"Very respectfully,

"WILLIAM E. BORAH."

Hays, who has testified that he personally solicited from Sinclair the funds Borah would have the party return, made no reference in his two previous appearances to either Mellon or Butler in connection with the handling of the bonds. The trail to the Treasury was picked up only yesterday from a somewhat mysterious memorandum in the handwriting of a man now dead—John T. Pratt of New York City, who made heavy contributions to the Republican campaign funds during his lifetime.

NAMES ON MEMORANDUM

At the bottom of this memorandum, which had to do with the Continental Trading Company bond transaction and a donation to the Republican political chest, appeared the names of Fred W. Upham, Weeks, Andy, Butler and Du Pont. The "Andy" was taken by the committee to refer to Secretary Mellon and the record immediately was sent to him. He then wrote Senator Walsh as to the transaction.

The Senate investigators assumed that the word "Butler" referred to William M. Butler and a telegram was sent to him asking him to appear at the next hearing Tuesday. There is no evidence that the former Massachusetts Senator did receive any of the Sinclair bonds, but it now is definite that all of the others whose names Pratt wrote on the memorandum did have some knowledge of them.

When he was recalled to the stand ten days ago, Hays revealed for the first time that, besides the $75,000 Liberty bond donations from Sinclair that he testified about in 1924, the lessee of Teapot Dome gave him an additional $185,000 in the shape of a loan to be used in securing any remaining deficit and enabling the national committee to announce when it met in December, 1923, to select the 1924 convention city that the deficit had been taken care of.

STATEMENT READ

In a carefully prepared statement, which he read to the committee, the man who directed the Harding campaign in 1920, said he had sent $60,000 of the bonds to the late Fred W. Upham, then treasurer of the Republican committee; $25,000 to the late John W. Weeks, War Secretary in the Harding Cabinet, and $50,000 to John T. Pratt. He said he returned the remaining $50,000 to Sinclair as it was found it were not needed. The Senate investigators assume this is the $50,000 that Mellon refused to handle after Hays had explained the party financing plan to him.

This division accounts for the whole $185,000 of which $100,000 finally was returned to Sinclair, but not in the form of the same bonds which he delivered to Hays in New York City only a short time after the Continental Trading Company had wound up its affairs and taken a profit of $3,080,000 in the oil deal with the late A. E. Humphreys of Denver and the Sinclair Crude Oil Purchasing Company and the Prairie Oil and Gas Company.

In its examination yesterday of the records and memoranda taken from the personal files of Pratt, the Senate committee found direct trace of only $35,000 of the Sinclair bonds. These were cashed for Pratt by an agent of Charles Pratt & Co. and the money deposited in a special fund Pratt had set up in the United States Mortgage and Trust Company and against which a check for $50,000 was drawn in favor of Upham.

Members of the committee suggested today that perhaps Hays was in error in his recollection that he sent $50,000 of the bonds to Pratt; that perhaps only $25,000 of them went to him and the other $25,000 sent to someone else.

EVERY MORNING IN THE YEAR Los Angeles Times
The Times Building, First and Broadway.
90c per month DELIVERED BY CARRIER
By mail to Postal Zones 1 to 4, including California, Arizona, $17.50; Monthly, $1.65; in Zone 5, including Colorado, Idaho, Oregon, Washington, Yearly, $16.00; Monthly, $1.50; in Canada, Mexico, Yearly, $18.00; Monthly, $1.65
Entered as second-class matter Dec. 4, 1891, at the Postoffice at Los Angeles, under the Act of March 3, 1879.
MONDAY MORNING, MARCH 12, 1928.

Titled W... Weds A...

MINNEAPOLIS, ... Lady Rose Macdonald, ... Devonshire House, ... Liverpool, Eng., ... bery, City Engineer ... lis, were married at the ... Swedish Lutheran Church ... day.

Mrs. Elsberg is the ... late Joseph R. Johns... Lord Mayor of ... the death of ... managed the business of Johnson & Co., Ltd., ... ers glassware and ... erport and Wo...

Traveling in the ... October, 1926, Lady ... at the home of H. ... G. Swendsen, here, she ... acquainted with Lady ... a visit to Rose Hall, ... Lady Rose's first visit ... olis that Mr. Bailey ... quainted with her.

Goebel Re... San Fr...

SAN FRANCISCO, ... Arthur C. Goebel, ... James D. Dole, first ... Inlu flight last autumn, ... lais today after flying ... Angeles. Members of the ... Aero Club, city officials ... and Navy officers met ... Field to receive the ...

TITULESCO REPORTED ... BUCHAREST, March 1... official government ... day declares the report ... abroad that Foreign Min... Iescu had resigned, is ...

THIS WEEK ONLY
SLIP COVERS
Any size chair as low as $3.50
no extra charge

Covered with Cretonne, Chintz, Denim or ... ask, good quality, perfect workmanship.
We also carry ... price line, at a ... does big ...
Reupholstering as low as $9...
ANY SIZE CHAIR COVERED WITH SELECTED MATERIAL COMPLETELY REFINISHED. KINDLY PHONE US WE WILL DO THE REST.
L. A. SLIP COVER CO.
801 SOUTH FIGUEROA ... Phone VAndike ...

AT PARMELEE~DOHRMANN CO.
GIFT MARBLE

MARBLE ... a gift that is "right." From Parmelee-Dohrmann's vast display, you can choose without hesitation, a subject which will be received with greatest delight, and which will become an integral part of the home furnishing of the honored recipient. Marble busts at $7.50 to large popular and classic pieces at $500.00 give unlimited variety of choice.
Parmelee-Dohrmann Co.
741-747 South Flower
Los Angeles
San Diego Pasadena Long Beach

This NEW Principle of Water Heater Construction makes OBSOLETE all Heaters Heretofore
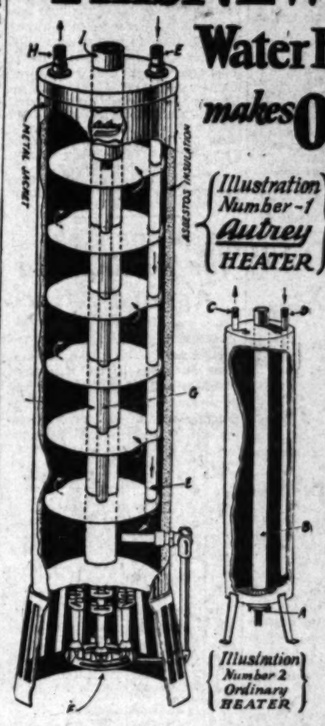
{Illustration Number-1 Autrey HEATER}
{Illustration Number 2 Ordinary HEATER}
No longer need you worry about Water Heater REPAIRS every month or so! No longer need your supply of HOT WATER run out just when you want it MOST! The Autrey Automatic, by the introduction of a new TYPE of construction, gives a DEPENDABLE supply of real HOT water at LESS COST than has yet been possible.
Autrey Baffle-Plate Construction is Convincing in the Absolute Soundness of its Principle!
The Autrey tank is divided into seven compartments. (Illustration 1.) Water is heated by Burner (F) and rises to top compartment through "riser pipe" (B). When HOT water is withdrawn through outlet (C.) cold water enters through (E) to lower compartment where it is KEPT SEPARATE FROM OTHER WATER until heated! While this heating is going on, water in compartments above, instead of LOSING temperature as in the ordinary heater, actually becomes SUPERHEATED from warmth of fire and radiation from baffle plates. The Autrey 20-gallon heater gives 24 GALLONS of real HOT water instead of the 16 or 17 gallons from the ordinary heater! You will be interested to learn how the Autrey practically eliminates the need for repairs!
Note Illustration 2 (above:)—The tank of the ordinary heater is merely one large compartment. When hot water is withdrawn through outlet (C.) cold water enters through inlet (D) and, being unhindered, surges throughout the tank, breaking down the temperature you have already established at a cost—necessitating RE-heating! The Autrey *corrects* this inefficient and extravagant process!
We Sell DIRECT
Every Autrey installation is made under the supervision of this company! You cut out the cost of unnecessary commissions!
Our Payment Plan
To Reputable Home Owners we offer the Autrey at Your OWN Terms!
Phone, Send Coupon or COME IN!

The Red Tanks of the Autrey Heaters are Insured by the Globe Indemnity Co.
DOMESTIC Autrey WATER HEATER CO. INDUSTRIAL
Demonstration and Sales Office at 828 So. Flower ~ VA-1689
Please send me literature on the Autrey Water Heater
Name .....
Address .....

ENS PUT ON DYNAMITE

rial of Six to be Resumed Today

ecution Hopes to Reveal What Became of Powder in Owens Valley

rred Number Studied By riminologist Sellers Who Will Testify Later

BY CHESTER G. HANSON
Staff Representative
INDEPENDENCE, March 11. (Exclusive)—The prosecution will begin its final drive against the six charged with dynamiting the Angeles Aqueduct when the ring is resumed before Justice the Peace Patterson tomorrow ning.

...t.-Attr. Hession and Dep. Dist.-r. Van Cott of Los Angeles coun... who is assisting in the prosecu... will renew their efforts to get the record the story of what ...ne of all of the 100 per cent ...ng gelatin sold by the Her... Powder Company during the ...th of May, and covering the ...n on which Maj. C. Percy Wat... one of the defendants, pur... ...ed eight cases. By the process ...limination, as Hession stated in ...rt, he hopes to prove that "all ...rest of it was used for lawful ...ses, leaving only Maj. Wat... ...to be accounted for."

WATSON MAY TESTIFY

The defense vigorously contended ...court that "we are not inter... ...in any other gelatin but that ...based by Watson," and the ...t ruled with that contention. ...prosecution, nevertheless, will ...w its offer to show what be... ...of the other gelatin. The de... ...may, if it wishes, put on Wat... ...to tell what he did with the ...gelatin he purchased. On the oth... hand, the law permits the de... ...to remain mute.

...e number on the empty box ...h held fifty pounds of blasting ...in identical to that purchased ...Watson and found by officers ...here in the Owens Valley, re... ...the date on which it was man... ...at the Hercules plant. ...witness from the plant, Jack ..., keeper of the magazine, and ...y Stott, said the number on the ... was "827," meaning that the ...der was manufactured in May, ... It was in May that Watson ...ht his gelatin. The last of the ...figures, however, is somewhat ...red, and the defense contends ...figure is a "5" and not a "7." If ...be a "5" the gelatin was not ...ufactured until July of that ...r and thus could not have been ...d in dynamiting the Aqueduct ...ines, as charged in the com... ...t.

EXPERT TO TESTIFY

...Clark Sellers of Los Angeles, ...chnologist and examiner of ques... ...ed documents, made a study of ...e numbers through microscopic ...photographic enlargements, and ...o testify as to his conclusions ...e in the hearing.

...e prosecution forces spent most ...day going over the evidence ...so far and preparing their case ...ther, aided by J. N. Pyles of the ...ne Detective Agency in Los An...

...An investigator was hurried to ...Francisco to gather some new ...idence which will be presented ...ring the week. Rex Goodcell, ...ief of defense counsel, is expect... ...to be absent from the defense ...ks tomorrow, going to Los An... ...and San Bernardino on busi...

...urton Proposal Defeat Sought

WASHINGTON, March 11. (AP)—...cking the Burton resolution to ...bit the shipment of arms and ...unitions to nations at war as a ...-imposed enlargement of the ...ution of neutrality." John ...omas Taylor, vice-chairman of ...e national legislative committee ...the American Legion, sent a let... ...to each member of the House of ...presentatives today urging that ...e resolution be defeated.

...Taylor's letter followed the adop... ...of a resolution Saturday by the ...ion's committee on national de..., which opposed the Burton ...olution on the contention that ...s enactment "would be inimical ...the public interest."

...rio Drowned in Auto Crash

SYRACUSE (N. Y.) March 11. (AP) ...o bodies of three persons were ...ed today in a submerged auto... ...ile in the Barge Canal at Jacks..., twelve miles west of Syra... ... The victims were identified ... George Knapp, his wife, Mrs. ...belle Knapp and her sister, Miss ...a G. Armbruster, all residents ...Auburn.

George W. Davison of New York, ...e son was in the car when it ...s Python for Auburn last night ...e morning and authorities believe ...y was deserted and his body ...n carried away. The automobile ...ashed through the guard rails and ...pped into the canal.

English Aviatrix at Marseilles

MARSEILLES (France) March 11. ...Lady Mary Bailey completed ...day another stage of her "sum... ...holiday" 4000-mile solo flight ...Cape Town when she landed her ...n's plane at Marignane Air... ...ere. She left Paris this morn... ...and stopped for a few minutes ...Lyons for lunch and ...ntinued the plane. ...Despite the violent mistral, the ...northwest wind of the Gulf of ..., she dropped down gracefully ...e airfield here at 5:20 p.m. ...e she will go to Rome and ...ce to Northern Africa.

Angeles Times

DELIVERED BY CARRIER

Sunday, 10 Cents

MARCH 12, 1928. VOL. XLVII.

Titled Woman Weds American

MINNEAPOLIS, March 11. (...) Lady Rose Berthwick Johnson, ... Devonshire House, Princess ... Liverpool, Eng., and N. W. ... berg, City Engineer of Minne... lis, were married at the Augustana Swedish Lutheran Church here today.

Mrs. Elsberg is the widow of the late Joseph B. Johnson, son of Lord Mayor of Liverpool. ... the death of Mr. Johnson she ... managed the business of the J. ... Johnson & Co., Ltd., a firm of ... ters plasterers and modelers in ... erpool and Warrington.

Traveling in the United States ... October, 1926, Lady Rose ... at the home of Dr. and Mrs. ... G. Swendsen, here, who had ... acquainted with Lady Rose ... a visit to England. It was ... Lady Rose's first visit to Minne... olis that Mr. Elsberg became ... quainted with her.

Goebel Reaches San Francisco

SAN FRANCISCO, March 11. ... Arthur C. Goebel, winner of ... James D. Dole San Francisco-Hon... lulu flight last summer, arrived late today after flying from ... Angeles. Members of the ... Aero Club, city officials and ... and Navy officers were at ... Field to receive him.

TITULESCO REPORT DENIED

BUCHAREST, March 11. (AP)—... official government statement ... day declares the report circulated abroad that Foreign Minister Titulescu had resigned, is untrue.

LIP COVERS

Any size chair as low as $3.50

no extra charge

Covered with Cretonne, Chintz, Denim or Damask, good quality; perfect workmanship.

We also carry higher price line, at a tremendous big discount.

ring as low as $9.75

VERED WITH SELECTED MATERIALS EFINISHED. KINDLY PHONE US. WILL DO THE REST.

LIP COVER CO.

Phone VAndike 2791

nciple of Construction

LETE all Heater Troubles!

er need you worry about Water EPAIRS every month or so! No eed your supply of HOT Water ast when you want it MOST! The utomatic, by the introduction of a PE of construction, gives a more DABLE supply of real HOT water COST than has yet been available!

y Baffle-Plate Construction onvincing in the Absolute undness of its Principle!

y tank is divided into seven compartments 1.) Water is heated by Burner (F) and compartment through "riser pipe" (G). T water is withdrawn through outlet (H) enters through (E) to lower compartment KEPT SEPARATE FROM OTHER until heated! While this heating is going compartments above, instead of LOSING as in the ordinary heater, actually be- PERHEATED from warmth of flue and om baffle plates. The Autrey 20-gallon 24 GALLONS of real HOT water ... 16 or 17 gallons from the ordinary heat- will be interested to learn how the Autrey liminates the need for repairs!

The Hot Water Needs of the Average Home are Answered Perfectly by the Autrey 20-30

Please send me literature on the Autrey Water Heater:

Name .....

Address .....

...NS PUT ON DYNAMITE

Trial of Six to be Resumed Today

...ruction Hopes to Reveal What Became of Powder in Owens Valley

...ond Number Studied By ...chologist Sellers Who Will Testify Later

BY CHESTER G. HANSON
Times Staff Representative

...CONFERENCE, March 11. (Exclusive)—The prosecution will begin its final drive against the six ... charged with dynamiting the ... Aqueduct when the ... resumed before Justice ... Peace Patterson tomorrow ...

... Houston and Dep. Dist.-... Fox Cull of Los Angeles county ... assisting in the prosecution ... will renew their efforts to get ... the record the story of what ... of all of the 100 per cent ... explosive sold by the Hercules Powder Company during the ... of May, and covering the ... in which Maj. C. Percy Watson ... one of the defendants, pur... ...ed guilty cases. By the process ... Houston, as Hession stated in ... he hopes to prove that "all ... of it was used for lawful ... having only Maj. Watson ... to be accounted for."

...HOUSTON MAY TESTIFY

The defense vigorously contended ... that "we are not interested in any other gelatin but that ... by Watson," and the ... sided with that contention. ... prosecution, nevertheless, will ... to offer to show what became of the other gelatin. The defense may, if it wishes, put on Watson to tell what he did with the ... to be purchased. On the other ..., the law permits the defendant to remain mute.

... number on the empty box ... held fifty pounds of blasting ... identical to that purchased ... Watson and found by officers ... Watson in the Owens Valley, refers ... date on which it was manufactured at the Hercules plant. ... witness from the plant, Jack ... buyer of the magazine, and ... first, said the number on the ... was "57," meaning that the ... was manufactured in May, ... It was in May that Watson ... his points. The last of the ... figure, however, is somewhat ... and the defense contends ... from a "7" and not a "1." If ... a "7" the gelatin was not ... delivered until July of that ... and thus could not have been ... in dynamiting the Aqueduct ... as charged in the com...

...EXPERT TO TESTIFY

... Chief Sellers of Los Angeles, ... and examiner of questioned documents, made a study of ... numbers through microscopic ... photographic enlargements, and ... testify as to his conclusions ... the hearing.

... prosecution forces spent most ... today going over the evidence ... and preparing their cases ... aided by J. H. Pyles of the ... Detective Agency in Los An...

... investigator was hurried to ... Francisco to gather some new ... which will be presented ... the week. Rex Goodcell, ... of defense counsel, is expected ... to submit from the defense ... tomorrow, going to Los Angeles and San Bernardino on business.

...rton Proposal Defeat Sought

WASHINGTON, March 11. (AP)—... the Burton resolution to ... the shipment of arms and ... to nations at war as a ... enlargement of the ... of neutrality," John ... Taylor, vice-chairman of ... legislative committee ... American Legion, sent a letter to each member of the House of ... urging today urging that ... be defeated.

... letter followed the adoption ... a resolution Saturday by the ... committee on national defense ... opposed the Burton ... on the contention that ... would be inimical ... public interest."

...no Drowned in Auto Crash

...CHESTER (N. Y.) March 11. (AP) ... three persons were ... today in a submerged automobile in the Barge Canal at Jacks ... twelve miles west of Syracuse. The victims were identified ... Rhepp, his wife, Mrs. ... Rhepp, and her sister, Miss ... Schroeder, all residents ...

... W. Davison of New York, ... here on the car when it ... for Auburn last night ... authorities believe ... and his body ... The automobile ... the guard rails and ... canal.

...glish Aviatrix at Marseilles

MARSEILLES (France) March 11. ... Mary Bailey completed ... stage of her "sum... hop" solo flight ... Paris when she landed her ... plane at Marignane Aircraft ... this morning. She left Paris this morning ... for a few minutes ... Lyons for lunch and ... the plane ... the violent mistral, the ... wind of the Gulf of ... she dropped down gracefully ... Marignane at 5:30 p.m. ... will go to Rome and ... Northern Africa.

Aqueduct Verdict May Hinge on Box Number

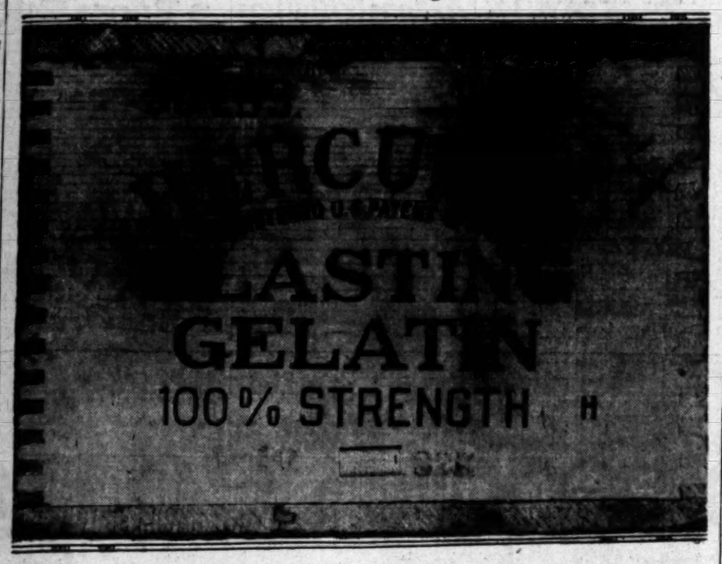

Important Figure Blurred

...says it is 825. Below is shown a photographic study of the number as made by J. Clark Sellers, criminologist and examiner of disputed documents. The top figures are an enlargement of those on the box. Immediately below them are samples of numbers showing both the "5" and the "7" and their characteristic differences. At the bottom the "7" alone has been blurred, bringing out its resemblance to the disputed number on the box. The picture at the right is that of Maj. Watson.

MEXICO KIND TO TOURISTS

Border Officials Instructed to Show Every Possible Courtesy to Travelers Crossing Line

MEXICO CITY, March 11. (Exclusive)—Instructions have been issued to give every possible courtesy to tourists crossing the Mexican border by various Mexican customhouse officials, especially those who examine the visitors' baggage. The Treasury Department has issued advice to customs officials to see every possible means is given to facilitate inspection of tourists and avoid delays.

One letter from the Treasu... said, "The law is inspired in principle for most ample liberty for the persons who come to this country from foreign lands. With frequency these principles are forgotten and passengers are not given delicate treatment and courtesy, which the law orders.

"The Secretariat of Treasury," it continues, "wishes the law to be faithfully obse ed and has reminded customs agents of enforcement of the dispositions of the rule."

Incidentally, the Treasury reminded the agents that hand baggage and trunks of tourists, under provision of the law, were to take preference over all other forms of duty in the hands of the agents and declared specifically to grant all possible liberties to the visitors as long as they do not injure the functions of the Customs Department. It also cautioned agents against displaying revolvers, as this creates a bad impression on visitors and force should only be resorted to in cases of absolute necessity.

It also suggested to the Customs Department that it immediately begin to make a study of uniforms for member so as to present a good, conservative appearance to visitors.

Mule Walks Out of Deep Cistern

CHILDRESS (Tex.) March 11. (Exclusive)—After the ground literally had been raised under him, a mule walked out of an eighteen-foot cistern into which he had fallen the day before. While excavations were being made for a new building, the mule fell into the cistern so dirt could be pushed into it, was on the site. Delaying operation for a day, the contractor dug a trench through the side of the cistern so dirt could be pushed into it forming a new bottom. Raised nearly to the surface by the dirt that had been thrown under him, the mule clambered out of the hole after twenty-four hours' imprisonment, safe and dry.

PIONEER LUMBERMAN DIES

EUREKA, March 11. (AP)—Noah H. Falk, 91 years of age, pioneer lumber mill owner of Humboldt county, is ded at his home at Arcata.

RAJAH TO BE MARRIED SATURDAY

Ceremony Will Follow Miss Miller's Initiation Into Hinduism Tomorrow

BARWAHA (India) March 11. (AP) The wedding of Miss Nancy Ann Miller of Seattle, Wash., and the former Maharajah of Indore, will be solemnized Saturday at the latter's residence at Darya Mahal, situated in the midst of a small jungle a little distance from here.

This announcement followed soon after the issuing of invitations for the ceremony of initiation of Miss Miller into Hinduism Tuesday evening at Nasik. Miss Miller, accompanied by her grandmother and their attendants, left for Nasik today.

The religious rituals are to be performed Tuesday morning at Gangapur on the banks of the Gadavery, five miles from Nasik, followed by a general ceremony in the evening. After these conversion rites Miss Miller will return here. Arrangements for the wedding are nearing completion.

The customary marriage procession is to be omitted, but the program provides for lavish festivities and illumination. The bridal couple have been leading a quiet life in the precincts on the Mahal estate.

Keg of Gold Hides in River

NEW YORK, March 11. (AP)—Nearly eight hours of searching by a diver today failed to locate a little keg containing $50,000 in gold bullion, believed to lie on the bottom of the Hudson River off Fifty-seventh street.

John Tooker, the diver, went down eight times, remaining nearly an hour each time, without success. Two kegs broke through a cargo net in which they were being loaded aboard the Italian liner Roma Friday. One was recovered yesterday. Tooker believes the other is buried in the river bottom mud, and efforts will be made to dredge the mud away and find the keg.

Aliens May Face Education Test

WASHINGTON, March 11. (AP)—A move to add educational tests to the present requirements placed on aliens applying for citizenship was initiated by Representative Kelly, Republican, Pennsylvania.

He introduced a measure to require "reasonable understanding of American history institutions and ideals" of petitioners for naturalization.

Money Asked for Border Offices

WASHINGTON, March 11. (AP)—An appropriation of $4,000,000 for buildings at ports of entry along the Mexican and Canadian borders to be used jointly by the customs and immigration services was asked yesterday in a bill introduced by Representative Gibson, Republican, Vermont.

PROTEST HEARING TODAY

The Council this morning will hear protests against the proposed paving of Gates street from Abrigo street to Minnesota street.

Wages in some lines may be reduced in Great Britain in the near future.

ARMY AND NAVY PLANES LINKED

Plans for Joint Maneuvers Laid by Board

Co-operative Practice Will Be Tried Shortly

Exercises Part of Nation's Defense Preparations

WASHINGTON, March 11. (AP)—Plans for combined operations of the air services of the Army and Navy have been worked out by the joint board of the two services along the line of regulations adopted for surface operations of the military and naval forces. They will be tried out for the first time this summer, probably in connection with the joint Army and Navy battle practice in defense of the entrance of Chesapeake Bay.

Having provided for joint-action land and water forces, the joint board has worked out in detail cooperation between the aviation units of the two services when they might have occasion to go into joint action. The Secretaries of War and the Navy have approved the plans of the joint board and instructions will be issued soon for the exercises to be carried out this year.

A variety of missions have been provided for by the board, including the defense of home ports against enemy raids from seaward; protection of sea-borne commerce in the immediate vicinity of home ports; defense of positions outside the continental limits of the United States; seizure, occupation and consolidation of advanced bases against enemy opposition; defense of advanced bases and attack upon enemy positions or enemy activities.

To successfully carry out these missions the board has determined it will be necessary for the two services to harmonize their communication systems, not only between the airplanes and airships of the two services but both ways between aircraft and bases on both ships and land. Special attention will be given during the coming practice to communication systems in which advantage will be taken of recent radio development.

Mystery Illness Laid to Poison

MICHIGAN CITY (Ind.) March 11. (AP)—Baffled by the unusual deaths of 4-year-old Richard Eoble and his sister, Orvilla, and the peculiar illness of the uncle, William Sims, physicians attending the man today clung to the belief poison is responsible.

In support of his belief Dr. Frank P. Warren said he had learned a poisonous cleaning mat had been kept in the medicine cabinet for removing ink spots and other stains from clothing. He said this poison might have been responsible for the deaths of the children and illness of the uncle.

Consumption of Cotton Grows

LONDON, March 11. (AP)—The International Cotton Federation today reported that the world's consumption of raw cotton during the six months ending January 31 showed an increase of 256,000 bales over the corresponding period ending January 31, 1927.

Great Britain, the United States and Germany shared in the increase, while India, China and Japan suffered setbacks.

Women's War Building Aided

WASHINGTON, March 11. (AP)—President Coolidge has signed a bill raising by $50,000 the appropriation for the erection of a memorial building to commemorate the services and the sacrifices of American women in the World War.

The sum available is now raised to $200,000 and the building will house additional Red Cross activities and form part of the building of this organization now standing in Washington.

FORMER BAKERSFIELD MAYOR GOES TO ALTAR

RICHMOND, March 11. (AP)—Frederick L. Gribble, former Mayor of Bakersfield, and Miss Violet Larter of Toronto, Can., were married in the Episcopal Church here yesterday at a ceremony attended by approximately fifty friends and relatives.

To Let Barber Shop

Plumbing in. Only $125 per month. lease. Fine location. 928 South Olive street. Inquire Times Credit Department, at First and Broadway.

FURNITURE SLIP COVER

Chairs as Low as..... $7.50

Careful Workmanship
Phone and Salesman Will Call

Automobile Seat Covers
Also Floor Lamps

California Slip Cover Co.
348 N. Vermont Ave.,
Los Angeles
Phone OLympia 0601

Deposit Required With All Orders

FILMLAND STAGES ITS PARTIES AT THE ROOSEVELT HOLLYWOOD'S NEWEST & FINEST HOTEL

Why not arrange your own festivities at this rendezvous of the stars? Phone our Maitre d'Hotel at HOllywood 20-20 and he will be glad to help you solve your problems of entertainment for luncheons, afternoon teas, banquets and dinner parties.

J. A. HADLEY, Manager

REMOVAL SALE—special!

ENGLISH HAND-FRAMED KNITTED NECKWEAR

GVIATT'S ability in the art of color harmony is well recognized. The new assortments of English hand-framed knitted ties truly represent the efforts of creative genius.

Woven, as they are, on hand-operated looms, these ties of pure silk have an exceptional fascination and appeal.

—Regularly $5.00
NOW
$3.65

Alexander & Gviatt
HILL STREET AT SIXTH

IMPORTERS AND MANUFACTURING RETAILERS

ALWAYS INVESTIGATE WHAT GENERAL MOTORS HAS BEFORE YOU BUY

Expert advice on your truck needs

Based on a study of your business, one of our transportation engineers will be glad to advise you on the size and type of truck that will give you the biggest money's worth of service. No obligation. We ask only that, before you buy, you investigate what General Motors has! A *complete* line —½ to 15 tons capacity.

GMC TRUCKS

GENERAL MOTORS TRUCK COMPANY

Los Angeles
1850 E. Washington St. WE. 4461

Specializing in Commercial Transportation

A TRUCK FOR EVERY PURSE AND PURPOSE

6% ON SAVINGS WITH SAFETY — STATE SUPERVISED
39 Years of Strength and Stability

A Quick Asset

Your Money in "Pacific States Savings," while earning 6% is a Quick Asset—100%—available in cash at need.

And your "Pacific States Savings Certificates" are regarded as prime collateral for bank loans. We, ourselves, as provided by law, lend up to 90% on them.

—Even moneyed people sometimes get pinched for cash. So regardless of your other investments, you should build up a *safety reserve* in "Pacific States Savings," for in our 39 years of history we have met every saver's request for money in full on demand.

Quick availability—long proven safety—and the high yield of 6% which may be drawn for income or left to compound semi-annually:—

—These are the reasons why, in the last month alone, more than a thousand men and women joined the "Pacific States" army of savers, *now* 16 *thousands strong.*

We welcome small savers and large investors. Send the coupon for our folders describing "6% on Savings with Safety"

Resources Over Ten Million Dollars
Established 1889

PACIFIC STATES SAVINGS & LOAN COMPANY
(State Supervised)
Sixth St. and Grand Ave.
Los Angeles, Calif.
Glendale Ontario

Send for Information

Name .....
Address .....

T-204

MAKE MORE MONEY

Healthy, vigorous men land life's best prizes. Buoyant step, bright eyes, clear complexion and exuberant vitality denote a system free from impurities. Constipation poisons the whole system, slows the step, saps energy, destroys confidence and cuts down the earning power.

Rid your system of constipation and its poisons. Dr. Edwards' Olive Tablets remove them gently, tone up the system, clear the eyes and complexion and bring back normal vigor. A compound of vegetable ingredients, prescribed to patients for 20 years in place of calomel. They act easily and quickly on bowels and liver.

Take Dr. Edwards' Olive Tablets and keep fit for the daily grind. Thousands of happy men and women use them regularly as an aid to success in their everyday tasks. Know them by their olive color, 15c, 30c, 60c.—[Advertisement.

PILES AND FISTULA

Permanently removed without surgical operation or detainment from business or pleasure. The relief is permanent, guaranteed, or no cost to you. Also all other Rectal Diseases treated by our ambulant office treatment.

Send for Free Booklet

Pacific Coast Proctological Clinic
Suite 1124 Loew's State Bldg. (Cor. 7th & Broadway)
H. F. Kamsler, M.D., and E. G. Hanley, M.D.

HORROR TALES TOLD OF MINES

Report on Conditions Made to Senate Committee

Brutal Beatings, Poverty and Filth Testified To

Ohio, Pennsylvania Relief Society Condemned

WASHINGTON, March 11. (AP)—Tales of horror, degradation and poverty in the Pittsburgh and Central Pennsylvania coal regions are related in the report made to the Senate Interstate Commerce Committee today by its subcommittee which recently inspected that area.

"A reign of terror" was found at the Broughton (Pa.) mine of the Pittsburgh Terminal Coal Corporation, said the report. Women were found by the committee to be "still nervous of the shooting-up of their homes." Miners' wives at Bruceton, Pa., testified that their homes had been "shot up."

Mrs. Clarissa Englert of Broughton, "told the story of the coal-and-iron police shooting into a group of school children," the report continued, "and the brutality of the coal-and-iron police shocked every member of the committee."

SICK COUPLE EVICTED

Joe Ludbresky of Harmarville, is quoted in the report as testifying that he and his wife had been evicted from their home owned by the Pittsburgh Coal Company, when both were ill, being forced to move into union barracks, which were unheated at the time, and that his wife died six days later.

Mrs. Eva Barr of Pricedale, who appeared before the Senate committee yesterday, told the subcommittee that her eight children were "generally in rags," because the $4.08 a day earned by her husband in the Pittsburgh Coal Company mines all went for food.

"Men and women were running wild," in Pricedale, said the report, in condemning the authorities for not seeking to curb the "demoralized" conditions. Members of the coal-and-iron police there were accused by witnesses before the subcommittee of taking young girls away from their homes and attacking them.

In submitting its findings the subcommittee — through Chairman Gooding, Republican of Idaho—recommended that the present investigation of the bituminous industry be searching and severe in every detail, looking forward to some solution by legislation that will put the great coal industry of America on a reasonably prosperous basis.

RELIEF SOCIETY SCORED

While finding fault with the attitude of some operators and denouncing the coal-and-iron police in strong language, the report said, the committee, "was impressed with the courage and determination of the miners to stand up for what they believed was their due, an American wage, making possible an American standard of living."

The Ohio and Pennsylvania Relief society was particularly condemned. Its "slimy trail" was found everywhere in the Pittsburgh district, the report declared.

"The more suffering and distress your committee found," it said, "the more sure it was to find the Ohio and Pennsylvania Relief Society active, offering food and clothing to the distressed miners, and at the same time preaching its doctrine of disloyalty, the breaking of injunctions by mass picketing, and the destruction of the organization of the United Mine Workers of America, together with the destruction of the government itself.

"In no place did your committee find where the coal and iron police or the deputy sheriffs, although they existed in great numbers, had made any effort to curb the efforts of this disloyal organization. The only efforts your committee found that had been made to rid the Pittsburgh district of these agencies of the most dangerous organization this country has ever known, came from the striking miners themselves."

POLICE VICTIMS SCORED

Victims of the coal-and-iron police were found everywhere, the report said. These persons, it was charged, had been "beaten up and were still carrying scars on their faces and heads from the rough treatment they had received," saying that there were between 500 and 600 such police in the Pittsburgh area, the report described them as "all very large men; most of them weighing from 200 to 250 pounds," and added, "they are all heavily armed, and carry clubs.

"More or less evidence of bootlegging was found in the places visited," the report continued. "And in one community, especially, it seemed as if the morals of that community had been broken down entirely."

Little complaint was heard from the miners, the report said, about the living conditions "they had been forced to accept while standing up for what they believed was their right."

Much attention was given in the report to the case of H. F. Baker, president of the Pittsburgh Terminal Coal Corporation, who in yesterday's hearing protested to testimony of a miner's wife when operators' attorneys were not present to examine her.

REPORT SURPRISES BAKER

"Mr. Baker said he had visited his coal properties at least once a week, and was familiar with the living conditions of the men," the report declared, "and was surprised to learn the committee was shocked by conditions they found on some of the property where men were housed in buildings that were filthy, poorly ventilated, and not fit for human beings to occupy.

"He said he had no apology to make for conditions found at his mines, he thought they were very good, and gave the committee to understand there would be no effort to improve the living conditions."

"It was at the Pittsburgh Terminal mines that the committee had found eight or ten men crowded into a room; it was at one of Mr. Baker's mines that the committee found the stoves had been taken from the miners in the dead of winter and had only been replaced after a committee of miners had been sent to Pittsburgh to protest to the general office."

CLUB WOMAN DIES ON LECTURE TOUR

Mrs. Samuel J. Bens

LEADER OF WOMEN DIES IN BAY CITY

Mrs. Samuel J. Bens, New York Lecturer and Club President, Succumbs

SAN FRANCISCO, March 11. (Exclusive)—Mrs. Samuel J. Bens of New York City, nationally known leader in political and women's club activities, died suddenly this morning at the Daniel Sanatorium following an acute attack of tonsilitis. Mrs. Bens was in San Francisco during a nation-wide lecture trip in the cause of law enforcement. A series of speaking engagements here were canceled when she was taken ill soon after her arrival a week ago.

Mrs. Bens, who was 45 years of age, was the wife of Samuel J. Bens, New York financier. She leaves her husband and one son, Thomas, 16. Bens now is en route to California. Before her marriage she was Gwendolyn Talbot, daughter of Gen. Talbot of Utica, N. Y., a member of a distinguished English and Colonial family and a descendant of the original Earl of Shrewsbury.

Mrs. Bens had been active in club and political affairs for a number of years. She was vice-chairman of the Women's National Committee for Law Enforcement, chairman of the New York State Committee for Law Enforcement, with Mrs. John D. Rockefeller as vice-chairman; secretary of the International Council for the Prevention of War; a member of Gov. Smith's commission on taxation and education; founder of the Women's City Club of Utica and vice-president of the Women's City Club of New York City. Her home was in Hotel Shelton, New York.

PARK SITE ADVOCATES SUMMONED

Interested Parties Asked to Meet State Board at San Francisco Today

SAN FRANCISCO, March 11. (Exclusive)—All persons interested in the choosing of sites for lands to be designated as State parks, irrespective of location, will have the opportunity of arguing their choices at a meeting in the Hotel Whitcomb tomorrow sponsored by the California Development Association at the request of the Governor's Park Commission.

The commission consists of William Edward Colby, chairman; Dr. Ray Lyman Wilbur, president of Stanford University; Henry W. O'Melveny of Los Angeles; Frederick H. Burnham and former Senator W. P. Chandler. The aim of the body is a basis of investigation for the State park survey authorized by the last Legislature.

More than 2000 citizens who have shown active interest have been invited but the gathering is open to any who wish to attend.

Chairman Colby declared the confidence of the commission "that the State Park Bond Act, providing $6,000,000 State moneys on a co-operation basis, thereby permitting an eventual expenditure of $12,000,000 for lands, will be adopted by the voters at the November election. We should leave no stone unturned to acquire for posterity the outstanding recreational and beauty spots of the State."

Japanese Spies Found in Java

THE HAGUE, March 11. (Exclusive)—According to the Javabode, leading Java newspaper, an extensive Japanese espionage service has been discovered in the Dutch East Indies, the Philippines and the Straits Settlements, with headquarters at Batavia.

The Japanese spies are mostly shop-keepers, their leader being a toy shop-keeper at Buitenzorg, near Batavia, which is the residence of the Governor-General of the Dutch East Indies. It was discovered that during the last visit of a squadron of Japanese warships to Java, high naval officers, including admirals, visited the Japanese toy shop-keeper, who, notwithstanding his apparently humble position, is believed to have a high Japanese standing, commanding the greatest respect of the naval visitors.

TRADE-MARK FOR FRANCE

PARIS, March 11. (AP)—Cabinet proposes a national trade-mark for France to guarantee origin and quality of French products.

France Signs Dutch Treaty

GENEVA, March 11. (AP)—Aristide Briand and Jonkheer F. Beaerts Van Blokland, foreign ministers of France and Holland, signed here yesterday a treaty of arbitration and conciliation. The pact follows the general lines of other arbitration treaties which France has concluded lately.

IMPORTING COMPANY OFFICIAL KILLS SELF

SAN FRANCISCO, March 11. (AP) Despondent over ill health, Frederick Juell, 45 years of age, vice-president of an importing and exporting firm, shot and fatally wounded himself here. He leaves a widow and young daughter.

COLLEGE ARTIST WINS PRIZE WITH ETCHINGS

OAKLAND, March 11. (Exclusive) A group of four etchings by Roi Partridge, chairman of the art department of Mills College, has been awarded the gold medal at the ninth annual international exhibit of the California Print Society, according to announcement today. The four etchings are "Shukshan," "Snowfields," "Lagunitas" and "Up North."

MURDER AND SUICIDE LAID TO MINE MAN

HUNTINGTON (W. Va.) March 11. (AP)—The bodies of Hal Murray, Huntington coal operator, and his wife were found in their home here today, and police said they believed Murray had shot Mrs. Murray and then himself.

Briton to Wed Janet Phillips

WASHINGTON, March 11. (AP)—The engagement of Miss Janet Phillips to Leander McCormick-Goodhard, commercial secretary of the British Embassy, was announced here today.

Miss Phillips is the daughter of former Representative and Mrs. Thomas W. Phillips, Jr., of Pennsylvania. Mr. McCormick-Goodhart is the grandson of the late Leander J. McCormick of Chicago and the son of the late Frederick E. McCormick-Goodhart of the County of Kent, England. He served on the naval staff of the British Admiralty during the World War.

To Let Barber Shop

Plumbing in. Only $125 per month lease. Fine location. 224 South Olive street. Inquire Times Credit Department, at First and Broadway.

Attractive 3 Room Suites $65

SEE LOUIS T. CLARK

Subway Terminal Bldg.
HILL STREET Just North of 5th

Kotex Reduces Prices

A few months ago, as a means of winning a million new users for Kotex so as to expedite a nation-wide distribution of the new Improved Kotex, we made a special offer of one box of Kotex free with every two boxes purchased for 98c. This sale is now ended.

So overwhelming was the response to this offer that we doubled our output and are thereby now able to announce a permanent 30% reduction in the regular price of Kotex when sold by the box.

These two exclusive new features have doubled Kotex sales:

1 *A new, form-fitting shape* . . . corners are now scientifically rounded and tapered so that you wear it under the most clinging gowns without possibility of detection, without marring smooth, fashionable lines.

2 *It is softer, too*—fluffier—eliminating unpleasant chafing and binding.

& . . . RETAINING ALL THE FEATURES AND PROTECTION OF THE KOTEX YOU HAVE ALWAYS KNOWN.

To meet the immediate and overwhelming response of women to the two exclusive new features of Kotex we have been obliged to double our manufacturing facilities.

This fact and the introduction in our plants of our new, patented machinery enables us to announce, effective today, a reduction of 30% in the regular price at which Kotex will be sold to al drug and dry goods stores.

Before making a permanent reduction in price, and as a means of getting nation-wide distribution of the Improved Kotex, for several months we made a special offer of 2 boxes of Kotex at 98c and one box free.

Now with the assurance of a doubled volume at lower prices, the regular price of single packages of Kotex is reduced 30%. *Without this doubled volume the Improved Kotex would have to be sold at higher* rather than lower prices.

* * *

RARELY is a manufacturer able to offer better goods and lower prices at the same time.

Two years of exacting work in our laboratories by designers and chemists (in cooperation with women doctors) led to the perfection of the Improved Kotex.

With the presentation of the new style Kotex, exclusive in design, comes the most radical development in intimate feminine hygiene since the invention of Kotex itself. The features we have developed are *exclusive* to Kotex—are found in no other sanitary pad.

You can wear the new Kotex without self-consciousness no matter how close fitting your gown, how thin and clinging its fabric.

What form-fitting means

By a unique process, developed only after months of experiment, corners are now scientifically rounded and tapered so that the pad fits snugly, comfortably, securely. Closest-fitting gowns will retain their slim, smooth lines.

This brings a composure, a sense of well-being, heretofore impossible.

Softer—fluffier—chafing eliminated

Now, exclusive methods have been found for making the absorbent filler *still softer.* Chafing, binding, similar discomforts are eliminated.

Utmost protection is afforded delicate sensitive skin. The importance of such an improvement cannot be exaggerated.

The Improved Kotex retains all the advantages of the old Kotex, including the same area of effective absorbent surface you have always known.

27 women doctors, 83 nurses cooperated enthusiastically

During the past two years 27 women doctors, 83 nurses in leading hospitals, in City Health Departments, in Welfare Departments, were consulted. Six specialists in feminine hygiene suggested and approved ideas.

Each detail was supervised by scientists who know your problems not only professionally but also from a woman's point of view. Their enthusiastic approval is the most important endorsement of the Improved Kotex.

All former advantages retained

The remarkably absorbent powers of Kotex remain; the same protective area is there. Cellucotton wadding which fills Kotex and which is exclusive to Kotex has all the advantages of any waterproofed absorbent, plus its own unique qualities. It is 5 times more absorbent than cotton. It discards like tissue—you simply follow directions in each box; it deodorizes thoroughly while being worn.

New prices effective today

Today—the new prices are in effect. A continued low price depends upon double volume production. We have built new plants, constructed expensive new machinery on a double scale, *anticipating* that your approval and enthusiasm would match ours.

You buy Kotex by name, without embarrassment, without delay . . . In regular sizes, Regular and Kotex-Super.

Kotex features are exclusive

These new features will be found in Kotex, and in Kotex only. Nothing else is remotely like it. Buy a box today to learn our latest and greatest contribution to woman's hygienic comfort. Kotex Company, 180 N. Michigan Avenue, Chicago, Ill.

Supplied also through vending cabinets in rest-rooms by West Disinfecting Co.

GOOD TERM HELD WORTH ANOTHER

Virtually All Assemblymen of North Candidates

Announcements Made for August Primary

Major Politics Draws Public, Legislators Must Hustle

SAN FRANCISCO, March 11. (Exclusive)—Occupants of seats in the lower house of the State Legislature do not intend to be crowded out of the political picture by the mere fact that there is a contest over delegates to the Democratic National Convention or because the Republicans all are out working for the nomination of Herbert Hoover. Throughout the State members of the Assembly are already lining up their friends for the August primary election. More than two-thirds of the members intend to be candidates for re-election.

Assemblyman Joseph Burns of the Twenty-third District is the only local man in doubt as to his candidacy. Assemblymen Hawes, Lyon, Leihan, Hornblower, Wilkinson, Jacobson, Morrison, Fry, Rosenbaum, Miller and Oliva have already made it known that they will seek re-election.

WOMAN SEEKS POST

Mrs. W. W. Goodrich of Coalinga has announced her candidacy against Assemblyman Charles A. Sumner of Fowler, Fresno county, in the Thirtieth District.

Assemblywoman Cora B. Woodward of Roseville is a candidate again in the Ninth District, Nevada and Placer counties. Assemblymen Robert F. Fisher of Humboldt county, Frank L. Coombs of Napa county, Charles B. Melville of Mendocino county, Hubert Scudder of Crescent and Robert P. Easley of Contra Costa county have announced that they will ask re-election. Assemblyman Robert B. Mc-Kinnon of Vallejo may run for the Senate if Senator Ben Rush of Solano county is definitely out of the running.

In the Sacramento Valley counties Thomas J. Anderson, Redding; Van Gerard, Butte City; Charles H. Purnell, Chico; Fred B. Noyes, Yuba City; Roy J. Neilson and Percy Clark, Sacramento, are due to be in the field again.

Vernon Gant, Assemblyman from the Stanislaus county; E. G. Adams of Kingston, Merced county; Augustus F. Jewett, Jr., Hanford; H. E. Salsinger, Placerville; Z. S. Lemel and H. L. Heisinger, Fresno county; Dan E. Williams, Chinese Camp, and Robert L. Paterson of Kern county are to seek a return to Sacramento.

MIXTER TO RUN AGAIN

Assemblyman Frank Mixter of Exeter has announced his candidacy again and his colleague on the State Water Committee, Bradford S. Crittenden of San Joaquin county, also is considered certain to be a candidate once more.

The Alameda county delegation, Assemblymen Jost, Bishop, Smith, Strand, McDonough, Cloudman and Kelsey, will be candidates again. Assemblyman Jake Croter's place will be vacant, as he has resigned because of his duties as Oakland City Treasurer.

In San Mateo county, Harry Parkman may try his hand at the senatorship from his district.

Three legislative veterans, Charles Beardsley of Marin county; T. Ross Wright and C. C. Spaulding of Santa Clara county, are expected to be in the running again as usual.

Government of Rumania Periled

VIENNA, March 11. —A Bucharest dispatch to the Neue Freie Presse says that the Liberal government of Rumania is in danger of collapse in consequence of the unfavorable ruling by the League of Nations on the Hungarian-Rumanian land dispute.

The dispatch adds, however, that there is universal approval of the manner in which Foreign Minister Briand handled the case for Rumania. The entire Chamber rose last night to applaud him and sent him a telegram of congratulation.

Announ
The Union
FRE
"Courtes
FOR RESIDENTS of SUBURBA
TOURISTS, MOVING PICTURE

IF YOU cannot c
Bank, we'll send
vice via the hand
Free.

The Kit contains ev
to do your savings ba
home, plus free stati
dar, blotters, etc. Th
feature of the Union
advertisement and yo
send you full

Courtesy-Kits are given to "B
tors only; $5 will open this ac

WE HAVE NO

UNION BANK
SAVINGS COMM
Eighth & Hill Stree
CAPITAL and SUR
"The Bank of Pe

ive
uites
$65
others from $45 to $10
Per Month
Partitions Included
One of Los Angeles' finest and most conveniently located Office Building
E LOUIS T. CLARK
Terminal Bldg.
Just North of 5th
ices
sers for
ew Im-
ex free
ended.
loubled
manent
he box.
l Kotex sales:
inating un-
TURES AND
YOU HAVE

We have built new plants, con-
pensive new machinery on a double
pating that your approval and en-
ould match ours.
Kotex by name, without ember-
without delay . . . it comes in two
lar and Kotex-Super.
ex features are exclusive
features will be found in Kotex, still
ly. Nothing else is remotely like it.
oday to learn our latest and greatest
n to woman's hygienic comfort.
mpany, 180 N. Michigan Avenue,
t Disinfecting Co.

...OOD TERM HELD ...RTHANOTHER

...dly All Assemblymen ...d North Candidates

...nouncements Made for August Primary

...e Politics Draws Public, Legislators Must Hustle

...N FRANCISCO, March 11. ...—Occupants of seats in ...e lower house of the State Legis...ture do not intend to be crowded ...t of the political picture by the ...ct that there is a contest ...r delegates to the Democratic ...tional Convention or because the ...ntlemen all are out working for ...e nomination of Herbert Hoover. ...roughout the State members of ...e Assembly are already lining up ...r friends for the August pri...ry election. More than two-thirds ...f the members intend to be can...idates for re-election.

...ssemblyman Joseph Burns of ...e Thirty-third District is the ...ly man in doubt as to his ...ntions. Assemblymen Hawes, ...n, Lelevan, Hornblower, Wil...ms, Jacobson, Morrison, Fry, ...ckinson, Miller and Oliva have ...eady made it known that they ...ll seek re-election.

WOMAN SEEKS POST

...rs. W. W. Goodrich of Coalin...a has announced her candidacy ...r Assemblyman Charles A. ...ton of Fowler, Fresno county, ...nth District.

...ssemblywoman Cora B. Wood...ard of Roseville is a candidate ...r both the Ninth District, Nevada ...d Placer counties. Assemblymen ...bert P. Fisher of Humboldt ...unty, Frank L. Coombs of Napa ...unty, Charles B. Melville of Men...ocino county, Hubert Scudder of ...ake county and Robert P. Rastey of ...ontra Costa county have an...ounced that they will ask re-elec...on. Assemblyman Robert B. Mc...ennan of Vallejo may run for ...e Senate if Senator Ben Rush ...olano county is definitely out of ...e running.

...n the Sacramento Valley counties ...ssemblyman J. Anderson, Redding; Van ...ampbell, Butte City; Charles H. ...ampbell, Chico; Fred B. Noyes, Yuba ...ity; Roy J. Nelson and Percy ...ullivan, Sacramento, are due to be in ...e field again.

...rman Gant, Assemblyman from ...olano county; E. G. Adams of ...erced, Merced county; Augus...s F. Jewett, Jr., Hanford; H. E. ...ooper, Placerville; Z. S. Lemel ...f L. L. Heisinger, Fresno coun...y; Dan E. Williams, Chinese Camp, ...nd Robert L. Paterson of Kern ...ounty are to seek a return to Sac...amento.

WRITER TO RUN AGAIN

...ssemblyman Frank Mixter of ...ake has announced his candi...acy again and his colleague on ...e State Water Committee, Brad...ord A. Crittenden of San Joaquin ...ounty, also is considered certain ...o be a candidate once more.

...he Alameda county delegation, ...ssemblyman Jost, Bishop, Smith, ...ood, McDonogh, Cloudman and ...ray, will be candidates again. ...ssemblyman Jake Croter's place ...ill be vacant, as he has resigned ...ecause of his duties as Oakland ...ity Treasurer.

...n San Mateo county, Harry ...ulman may try his hand at the ...ssembly from his district.

...hree legislative veterans, Char...es Dunnigan of Marin county; T. .... Wright and C. C. Spaulding of ...olusa County, are expected to ...e in the running again as usual.

...overnment of ...umania Periled

...ENNA, March 11. —A Bucha...est dispatch to the Neue Freie ...resse says that the Liberal gov...rnment of Rumania is in danger of ...isis in consequence of the un...avorable ruling by the League of ...ations in the Hungarian-Ruma...ian land dispute.

...he dispatch adds, however, that ...here is universal approval of the ...anner in which Foreign Minister ...ratiu handled the case for Ru...ania. The entire Chamber rose ...n a body to applaud him and sent ...im a telegram of congratulation.

CRAB'S LINEAGE TRACED

Smithsonian Savant Reports Crustacean's Ancestors in Grand Canyon Area 25,000,000 Years Ago

WASHINGTON, March 11. (AP)—An indication that at least one family of North Carolina sand crabs has an extremely aristocratic lineage, dating back about 25,000,000 years, is contained in a report on new fossil discoveries in the Grand Canyon by Dr. Charles W. Gilmore, noted paleontologist of the Smithsonian Institution.

Tracks of the ancient creature's trackway probably was made by some crustacean in the Permian period of geological time. The sandstone slab shows two parallel lines of imprints in groups of four, arranged in a row of three regularly spaced tracks with the four offset inward.

The similarity of the arrangement to the tracks of living sand crabs was called to Dr. Gilmore's attention by Remington Kellogg of the United States Biological Survey, who observed these creatures recently on Hatteras Island, N. C.

Air Liner Crew Dies in Storm

PARIS, March 11. (AP)—The pilot and mechanic of a French Paris-to-London air liner were drowned today when a violent storm forced the plane down in the English Channel, five kilometers off the French coast.

The plane left Le Bourget Field for London yesterday with several passengers. Encountering one of the worst storms of the winter, the plane was landed at St. Inglevert, near Calles, from where the passengers took the boat train to London.

Damages Asked in False Arrest

WATSONVILLE, March 11. (AP)—Justice of the Peace D. W. Rohrback and Constable G. R. Cano of Pajaro were named defendants in a $50,000 damage suit filed in Superior Court at Salinas yesterday by Charles Walker and T. C. Butler.

The officials are charged with conspiring to bring about the arrest of Walker on an arson charge several weeks ago. Walker was held in jail for forty days and the case against him then was dismissed for lack of evidence, his suit stated.

Flyers Must Ask Leave in Looping

WASHINGTON, March 11. (AP)—Secretary Wilbur has issued an order prohibiting naval aviators from attempting inverted or outside loops except by express departmental authorization.

ITINERANT PRINTER REACHES TRAIL'S END

TULSA (Okla.) March 11. (AP)—R. W. Phillips, 74 years of age, who was known almost wherever newspapers are published as "Kokomo," came to the end of a trail at midnight last night, which had led him around the world and from one side of America to the other as a "tramp printer." Phillips started his wandering fifty years ago from Kokomo, Ind., where his father owned a newspaper.

ARMS COMPANY HEAD BEGINS PRISON TERM

SAN QUENTIN, March 11. (AP)—John B. Mannerstam, president of the Pacific Arms Corporation of San Francisco, arrived at San Quentin penitentiary today to begin a term of from one to three years for violating the State anti-machine-gun law. Mannerstam's home in Albany was raided last November and he was arrested after an assortment of arms and ammunition had been seized.

CHAUFFEUR HELD FOR TEXAS AX MURDERS

SAN ANGELO (Tex.) March 11. (AP)—Newt Burns, chauffeur, was charged with murder here today after the bodies of Mrs. J. W. Juergen, her 12-year-old daughter, Myrna, and Mrs. Juergen's mother had been found in their home here in a condition which indicated they had been slain a week ago. An ax apparently had been used.

IRISH LAUNCH DRIVE ON RIDICULE IN FILMS

SAN FRANCISCO, March 11. (AP) The United Irish Societies here today launched a campaign against motion pictures "ridiculing the Irish race" as "offensive to American citizens of Irish blood." "The Callahans and the Murphys" was singled out as an example of the pictures referred to and Will H. Hays, "film czar," was criticised for countenancing such films.

ELECTRON CHORUS PREVENTS MAN HEARING GRASS GROWTH

NEW YORK, March 11. (AP)—The minimum of sound energy that can be amplified by a vacuum tube has been ascertained by Dr. J. B. Johnson of the Bell Telephone laboratories, who has found that the electrons which are responsible for the conduction of current through a wire also create a noise that tends to interfere with the transmission of other sound.

Although it is possible by amplification to hear such sounds as the footfalls of a fly, there are limits to the smallness of noises that can be amplified, and man will probably never hear the grass grow. The electronic disturbance that would be produced in "stepping up" so tiny a sound would quite drown out the infinitesimal rustle of the blades, compared with which the fly's footsteps are like gunfire.

Dr. Johnson has discovered that the electrons in a metal move about under the influence of heat, as do the molecules in a gas, and that this motion creates an electrical disturbance which can be amplified to audibility, a phenomenon recently demonstrated here. The electronic interference is increased as the temperature of the conductor is raised, and decreases as the temperature is lowered.

"Every resistance is a source of random voltage fluctuations," explains the physicist, "the effects of which can be heard or measured with suitable amplifying apparatus. Experiments at different temperatures prove conclusively that in an amplifier a component of noise comes from the resistances in the various grid circuits in addition to that from the vacuum tubes or other elements. The discovery of this phenomenon, therefore, is not only of scientific interest, but finds an application in the practical problems with which telephone engineers deal, for we now know that there is a minimum from below which it is not practicable to amplify sound.

"We are accustomed to the idea that in an electrical conductor there are electrons or ions in a state of random motion which has partly to do with the temperature of the conductor. We have had less occasion to consider that this motion may result in a spontaneous fluctuation of potential between points in the conductor. This thermal agitation, this motion of electric charges, does exist and can be measured under suitable conditions.

"The effect is most readily detected in a conductor having high electrical resistance. It is characterized by a continually changing or fluctuating voltage generated by the resistance itself, unconnected to any other sources of potential. We have demonstrated that there can be no question about the fluctuation originating in the resistance and not in the amplifier.

"This thermal agitation of electricity in a conductor has certain very practical aspects. When a telephone is connected to the output of a sensitive amplifier a characteristic sound may be heard—the 'sh-sh-sh,' commonly called 'tube noise.' At least a part of this is the spontaneous noise arising from the input resistance itself. In fact, if the input resistance is high and the tubes are of the best, the noise due to thermal agitation in the resistance is so large as entirely to mask the noise contributed by the tubes. To the smallness of the voltage which can be successfully amplified there is then set a limit by the very nature of the substance of which electrical circuits are built."

DISEASE CURED WITH FIRE

Noted Berlin Surgeon Reports Successful Experiments in Burning as Curative Method

BERLIN, March 11. (Exclusive)—August Bier, the noted Berlin surgeon, who heads the "Charite," Berlin's greatest hospital, believes that the ancients also knew something about the healing art. Now he has gone back to Hippocrates, who said: "What the sun does not heal, medicine heals; what medicine does not heal, fire heals."

Prof. Bier has just reported at a session of the Berlin Medical Society the result of his successful experiments with fire as a curative agent in cases of chronic diseases of the joints, obstinate suppuration, cardiacal inflammation following chronic ulceration, and even puerperal fever.

Modern medical science regards fever as one of the body's own methods of fighting disease, and it has long been the practice to induce fever artificially to combat certain diseases, as, for example, causing malarial fever to cure paralysis.

Bier lays back the skin at the affected portion and scarifies the tissues underneath with a thermo-cauterizer. This produces fever.

After the burning is finished the skin is replaced in such a manner that the pus can escape. This avoids the scars made by cauterising by the former methods.

Bier reports striking successes in hundreds of cases, and also that homeopathic remedies that were without any effect before the burning become effective when administered afterward.

Second Vulgate Issue Due Soon

ROME, March 11. (AP)—Cardinal Francis Aiden Gasquet, the scholarly 82-year-old Benedictine whom Pope Pius X intrusted with the revision of the Vulgate, expects to issue the second volume of this monumental work by Easter.

Two serious illnesses have threatened the life of the cardinal within the last two years, but the aged scholar has rallied valiantly and is busy every day with his important work, which will be accorded the highest place in the Benedictine congregation.

The Vulgate is St. Jerome's Latin translation of the Bible, which was made in the fourth century and with some modification is used by Roman Catholics.

AMERICAN SHIP CRIPPLED

PLYMOUTH (Eng.) March 11. (AP) The steamship American Banker, London for New York, called here today with propeller trouble. The liner was ordered to proceed to Southampton for repairs.

To Let Barber Shop

Plumbing in. Only $125 per month, lease. Fine location. 828 South Olive street. Inquire Times Credit Department, at First and Broadway.

MEXICANS GET MORE LEARNING

Schools Ordered Open for Adult Instruction

Courses Arranged to Attract Rural Residents

Shortage of Teachers Seen if Enrollment Grows

MEXICO CITY, March 11. (Exclusive)—Continuing its struggle against illiteracy, the Secretariat of Education has announced all rural and primary schools in Mexico will remain open two hours, as a minimum, each day for adult instruction. Education officials say that within a year 130,000 persons have been able to acquire sufficient knowledge to meet demands of ordinary life by this means and it has been extended to include all primary and rural institutions.

Four forms of instruction are offered to the adults, under the new system. The first is simply elementary instruction in reading, writing, arithmetic, geography, history and similar subjects. The second branch is merely cultural lectures; the third, vocational instruction and the fourth, social, which consists of instruction in civic and community life.

The courses are aimed to attract residents in backward rural communities, who have had no educational opportunities in previous years.

Announcing
The Union Bank's FREE "Courtesy-Kit"
FOR RESIDENTS of SUBURBAN DISTRICTS, TRAVELERS, TOURISTS, MOVING PICTURE WORKERS, TEACHERS, Etc.

IF YOU cannot come to the Union Bank, we'll send you Personal Service via the handy Courtesy-Kit... Free.

The Kit contains everything you need to do your savings banking in your own home—plus free stationery, pens, calendar, blotters, etc. This is an exclusive feature of the Union Bank. Send us this advertisement and your name and we'll send you full details free.

Courtesy-Kits are given to "Banking-At-Home" Depositors. $5 will open this account and bring you a Kit.

WE HAVE NO BRANCHES
UNION BANK & TRUST CO. OF LOS ANGELES
SAVINGS COMMERCIAL TRUST
Eighth & Hill Streets · Los Angeles
CAPITAL and SURPLUS, $3,800,000
"The Bank of Personal Service"

Sale!
Starts Today

Pasadena Furniture Co's
Overstocked!

Entire Stock Radically Reduced
(Except lines where prices are made by the manufacturer)

Briefly put, we have a larger stock than we require. To reduce this surplus quickly, we give you an opportunity for substantial savings on new desirable furnishings.
A few of the specials are listed below.

This nine-story building houses an assortment from which a modest bungalow or magnificent mansion may be furnished with equal facility.
No matter what kind of furnishings you require, it will pay you to get prices during this sale.
Comparison of value invited.

Dining Room

Description	Formerly	Now
8-pc. Walnut Suite *Old English design*	$499.00	$395.00
8-pc. Walnut Suite *Styled in the Italian manner*	318.00	259.00
8-pc. Solid Walnut Suite *Of Spanish origin. Fine workmanship*	800.00	533.00
8-pc. Walnut Suite *Superior style by Berkey and Gay*	425.00	339.50
8-pc. Mahogany Suite *Sheraton-Colonial*	275.00	226.75
12-pc. Dining Suite *Berkey and Gay production Richly designed in the style of Louis XVI.*	955.00	825.00

Bedroom

Description	Formerly	Now
6-pc. Amber Glaze Suite *Twin Beds, Dresser, Toilet Table, Chair and Night Stand*	$219.75	$179.50
5-pc. Crackle Finish Suite *Colonial Inspiration*	338.00	249.00
7-pc. Mahogany Suite *Twin Beds, Vanity, Chest, Night Stand, Chair, Bench*	425.00	362.50
8-pc. Dusty Walnut Suite *Sumptuous group in the manner of Italian Renaissance*	1222.00	995.00
8-pc. Mahogany Suite *Heppelwhite design. Rare woods*	2400.00	1675.00

Living Room

Description	Formerly	Now
2-pc. Suite *Davenport and chair. New design in Chase Mohair.*	$230.00	$194.50
2-pc. Suite *Smart new design*	275.00	212.50
2-pc. Suite *Lovely colors. Appealing style*	465.00	385.00
2-pc. Suite *Beautiful frieze upholstery*	547.50	437.50
2-pc. Suite *In frieze and damask*	635.00	497.50
2-pc. Suite *Richly upholstered. Luxurious down-filled cushions*	855.00	728.00

Come To Pasadena And Save!

Desks—Secretaries

Description	Formerly	Now
Walnut Cabinet Desk	$ 65.00	$49.75
Mahogany Bureau Desk *Gov. Winthrop fashion*	61.50	52.50
Italian Spinet Desk *In walnut*	110.00	79.50
Walnut Secretary *Beautifully finished*	110.00	87.00
Solid Wal. Console Table *Style and quality at a low price*	75.00	49.50

Description	Formerly	Now
9x12 Best Quality Worsted Wilton Rugs	$150.00	$112.50
8.3x10.6 Best Quality Worsted Wilton Rugs	138.00	93.50

Larger and smaller sizes at proportionate reductions—from 27x54 inch to 11.3x21 feet.

Rugs 25% Less

All porch and patio rugs—all Numdah rugs—all Axminster rugs except 9x12 and 8.3x10.6 which will show a 20% discount.

Entire Stock of Oriental Rugs Reduced 10% to 25%

Occasional Chairs

Description	Formerly	Now
Pull-Up Chair *In bright tapestry*	$ 24.00	$ 19.75
Ladies' Chair *Cut Mohair*	49.00	37.50
Boudoir Arm Chair *Glazed chintz, pleated valance*	75.00	64.75
Wing Chair *Exclusive style— in blue figured tapestry*	230.00	137.50
Mah. Occasional Chair *Gorgeous Italian style*	155.00	124.50

Free Parking Space
For the Convenience of our Patrons

Pasadena Furniture Co.
532-542 E. Colorado St.
PASADENA

Liberal Credit Terms
Small Down Payment — Balance Monthly

Leap Year Week Opens at U. S. C. Today With Co-eds Doing the Treating

Trojan Male Students Face Happy Time As "Leap Week" Opens Today with the girls doing all the spending, inviting and whatever is necessary for a perfectly successful date. Rumor insists the girls will set such a standard of entertainment as to make the week a boomerang in effect. Photo shows Ruth Wencyl, first girl to get date, giving candy and flowers to Arthur Brevely.

Medal of Honor Will Be Given Marine Ace For Heroism in Nicaragua in campaign against bandit forces. The award will be made by President Coolidge and has just been approved by Secretary of Navy Wilbur. Photo shows Lieut. Schilt of the Second Brigade Marines, who won the honor. (P. & A. photo.)

Modern American type was the title given Miss Barbara Buehler of Lakeville, Ct., by artists' colony during her recent visit in Rome. (P. & A. photo.)

Panama Canal Didn't Look So Big When You from aboard the navy dirigible Los Angeles she sailed serenely over the big ditch on her trip to the Canal Zone. The above photo the canal as it runs into Gatun Lake and was from the main passenger cabin. (A.P. photo.)

Yachts Clipped Swiftly Over Cuban Waters In Competition for Cuba trophy. Ideal sailing weather prevailed and a large field of contestants made the race an exciting one. Above photo shows the start of one of the international races before Morro Castle in Havana. P. & A. photo.).

Bye Baby Bunting, Whose Daddy Got Him a Rabbit Skin, had nothing on these modern beauties who have rabbit-skins made into the nobbiest of nobby coats. And they aren't as expensive as the mink, fox and other furs of earlier days. Left to right: Katherine Stanley, Sarah Jane Burris, Betty Buxton and Flo McManus at opening of Rabbit Experiment Station at Fontana.

Amaryllis Blooms Held Attention of Washington Society leaders and dignitaries of the United States government during the course of the Department of Agriculture Amaryllis Show. One glimpse, even in black and white, of above pictured bloom shows reasons for interest. (Paramount-A. P. photo.)

Afghanistan Monarch Given Royal Welcome by Germans and was entertained by President Von Hindenburg, former war lord under the Kaiser. Photo shows close-up of King Amanullah with President Von Hindenburg as they drove through Berlin streets during greeting ceremonies. (P. & A. photo.)

Personality Plus describes Lydia Roberti, Polish stage star. Fanchon and Marco are seeking more like her in talent contest they are conducting.

Sea and Sandbank Wreaked Havoc With British Vessel off the Dutch coast pounding seas broke the ship squarely in two. The front half of the ship drop into deeper water. The photograph shows the rear half as it rose partly the water. (P. & A. photo.)

Already Holds Record in Kentucky Derby Even if Defeated as future books hold Reigh Count, pictured above, as favorite to win annual classic at short price of 4 to 1. He is the shortest price future book favorite since the race was first run in 1876. He is owned by Mrs. John D. Hertz. (P. & A. photo.)

Old Dobbin Must Plod On No Matter If It Rains, Snows or Freezes so who want to be a horse on a day like that pictured above. The photo was taken ing a severe snowstorm in Boston, Mass., and shows two work horses at daily labors despite cold and snow. (P. & A. photo.)

Rain Failed to Dampen Ardent Welcome to French Flyers when they landed at San Francisco after daring flight across the United States. Capt. Costes and Lieut. Le Brix are shown bringing their plane, the Nungessor-Coli, to earth at Mills Field at the Bay City. (P. & A. photo.)

One Might Think This An Action Shot of Prince of Wales dismounting in manner he has often been accredited with but such a thought is all wrong. In fact it is an American jockey stealing His Royal Highness's stuff while training for the Grand National, the British turf classic. He is F. Bonsall. (P. & A. photo.)

OUR HISTORY IN PICTURES 974 The Story of Our War With Spain. The Ten Years' War For Cuban Liberty. by J. CARROLL MANSFIELD

MEXICAN QUOTA PLANS DROPPED

... on Immigration Killed By Testimony

...dest Increase Likely In Border Patrol

... Looks With Disfavor on Proposed Bars

WASHINGTON, March 11. (Ex...)—No further effort will be ... either in the Senate or ... of this session of Congress ... plan a quota restriction on ... labor in view of the op... of the State Department ... outlined by Secretary Kellogg ... the other departments of the ... in the recent hearings ... the Senate and House Im... committees. Even the sub... bill proposed by Representa... Box of Texas who was respon... for the bill to put the quota ... on Mexican and Pan... labor will not be reported ... without severe amendment. ... Box encountered such tre... opposition both from the ... and southwestern States he ... that he could not win with ... restriction of labor from be... the Rio Grande and to lessen ... he introduced a bill to ... than 300 additional mem... to the immigration patrol ...

TOO MUCH EXPENSE

This is an expensive assault on ... budget and the administration ... was in favor so large an in... all at one time. ... It is understood that Representa...

When You Catch Cold Rub On Musterole

... is easy to apply and works ... away. It may prevent a cold from ... into "flu" or pneumonia. It does ... good work of grandmother's mus... ... is a clean, white ointment, ... of oil of mustard and other home ... It is recommended by many doc... and nurses. Try Musterole for sore ... cold on the chest, rheumatism, ... pleurisy, stiff neck, bronchitis, ... neuralgia, congestion pains and ... of the back and joints, sprains, sore ... bruises, chilblains, frosted feet—... of all sorts. ... Mothers! Musterole is also ... in milder form for babies ... small children. Ask for Chil... Musterole. Jars & Tubes

MUSTEROLE

Better than a mustard plaster

A Quicker Way To End Corns

The pain and soreness from those ... aching corns will be gone ... just a few minutes after touch... them with Cactus Corn and Cal... Compound, a liquid remedy. ... the corn itself can be lifted ... in a few days. There is no cut... or prying, no pain or danger. ... apply Cactus for a few days ... off drops the corn. ... Your druggist will supply you. ... enough to take off all the corns in ... family costs only a few cents. ... the quicker, safer, better, easier ... to get rid of corns and cal...—[Advertisement.

Stop Getting Up Nights

IF YOU get up many times at ... night by reason of Bladder Trou... have pains in back, weakness ... dizziness, general debility, pain... smarting and difficult urination, ... of control of urine, or symp... of prostate trouble, try PAL... GLOBULES. This remarkable ... has been used success... by thousands. So confident ... it will succeed, we will send a ... trial treatment ABSOLUTELY ... to any sufferer who has never ... it. No obligation or cost. Write ... today. THE PALMO COMPANY ... Main St. Battle Creek, Mich.

NICHO... Save...

In his book o... Robert Grimsha... that it is much e... en a saw frequen... file touches" tha... so dull that a... continued filing ... becomes nec...

NICHOLSON

he Treating

n't Look So Big When Viewed
navy dirigible Los Angeles as
over the big ditch on her recent
Zone. The above photo shows
into Gatun Lake and was taken
senger cabin. (A.P. photo.)

Inverted Barrel Roll was
done for the first time
in the history of avia-
tion by Lieut. J. F.
Rooney of the United
States Navy scouting
fleet. (P. & A. photo.)

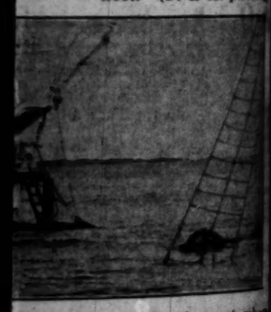

Vessel off the Dutch coast when
he front half of the ship dropped
rear half as it rose partly from

nows or Freezes so who would
ove. The photo was taken dur-
nows two work horses at their
hoto.)

OLL MANSFIELD

OTH SIDES WERE NEARLY EX-
D FIGHTING WAS STOPPED WHEN
DS PROMISED TO CONCEDE CER-
S OF THE REBELS. TEN YEARS
TRANSFORMED A LARGE PART OF
DESERT.
—AMERICANS URGE REFORMS IN CUBA.

MEXICAN QUOTA PLANS DROPPED

Immigration Killed By Testimony

Increase Likely In Border Patrol

Looks With Disfavor on Proposed Bars

WASHINGTON, March 11. (Ex-
further effort will be
made in the Senate or
in this session of Congress
to place restriction on
Mexico in view of the op-
position of the State Department
as voiced by Secretary Kellogg
and other departments of the
government at the recent hearings
before Senate and House Im-
migration committees. Even the sub-
stitute proposed by Representa-
tive Box, Texas, who was respon-
sible for the bill to put the quota
under the Mexican and Pan-
American laws will not be reported
out. It is considered such re-
striction both from the
Texas and southwestern States he
represents he could not win with
the American Federation of Labor from be-
hind the Rio Grande and to lessen
opposition he introduced a bill to
add more than 200 additional mem-
bers to the immigration patrol
force.

TOO MUCH EXPENSE

This is an expensive assault on
the budget and the administration
does not favor so large an in-
crease all at one time.
It is estimated that Representa-

Why You Catch Cold
And How To Use Musterole

Musterole is a clean, white ointment, made of mustard and other home remedies, and recommended by many doctors for sore throat. Try Musterole for sore throat, tonsilitis, croup, stiff neck, bronchitis, pleurisy, stiff neck, bronchitis, neuralgia, congestion pains and aches in the back and joints, sprains, sore muscles, chilblains, frosted feet—all such aches.

Instead of mustard plaster Musterole is also made in stronger form for babies and children. Ask for Children's Musterole.

Jars & Tubes

MUSTEROLE

Better than a mustard plaster

Quicker Way To End Corns

The pain and soreness from those
aching corns will be gone
just a few minutes after touch-
ing them with Gets-It. Gets-Its Corn and Cal-
lus Compound, a liquid remedy,
the corn itself can be lifted
out in a few days. There is no cut-
ting, no pain or danger,
simply Gets-Its for a few days
and it drops the corn.

Any druggist will supply you.
Gets-It is to take off all the corns in
the world; costs only a few cents.
It is the quickest, safest, best, easier
way to get rid of corns and cal-
luses.—(Advertisement.

Stop Getting Up Nights

Many get up many times at
night by reason of Bladder Trou-
bles, have pains in back, weakness
and nervousness, general debility, pain-
ful, burning and difficult urination,
lack of control of urine, or symp-
toms of prostate trouble, try PAL-
MO-TABLES. This remarkable
remedy has been used success-
fully for thousands. So confident
are we that, if not entirely satisfied,
we will send a full treatment ABSOLUTELY
FREE to any sufferer who has never
used Palmo-Tables, no obligation or cost. Write
today.

THE PALMO COMPANY
Dept. R. Battle Creek, Mich.

TITO SCHIPA SINGS FOR SIMIANS

London Hotel Does Rushing Monkey Business When Tenor Advertises for Dressing-room Mascot to Take Place of Pet in Quarantine

[Copyright, 1928, by Chicago Tribune.]

LONDON, March 11. (Exclusive) London was the scene of astonishing monkeyshines yesterday and a couple of dozen Simians are sick with excitement this evening, following the strain of a brilliant reception in a palatial suite of the Hotel Savoy as guests of the great Chicago songbird, Tito Schipa.

The curtain went up on an amazing monkey drama yesterday afternoon when the distraught Mr. Schipa, arriving from America in order to sing in London, was obliged to part with his pet monkey, Toto, just after landing from the Berengaria at Southampton because the immigration authorities gently but firmly announced a four months' quarantine was necessary for the latter.

Terrified at the prospect of singing twice tomorrow without his jungle mascot in his dressing-room, the tenor and his manager resolved to ransack London in order to dig up a monkey understudy, but finally resorted in desperation to the want-ad columns in this morning's papers as follows:

"Urgent need—will anyone in London lend Tito Schipa, Italian tenor, a Marmoset monkey? Apply 10:30 a.m. Saturday, Suite 474, Savoy Hotel, London. Please bring the monkey."

At 10 o'clock the monkeys began to arrive. At 11 o'clock the dainty salon resembled a corner of the Lincoln Park Zoo and Mr. Schipa ordered his accompanist, Frederick Longas, to play "Sole Mio" while he broke in with the poignant strains of the Italian love song before Mickey, who is a rat-tailed Simian brought by Miss Iris Evans, daughter of a famous London physician.

Mickey grinned, scratched his ear, stuck out his paw and the bargain was closed. He will share Mr. Schipa's dressing-room in Albert Hall tomorrow afternoon and at the swanky Mayfair Hotel concert in the evening, while his mistress will beam across the footlights.

The other long-tailed guests were permitted to shake hands with the tenor before leaving and all were invited to be guests at the fashionable concert today.

---

tive Hudspeth of El Paso will introduce a new bill the first of the week which has the approval of the administration and is satisfactory to the Labor Department. The bill provides for an increase of the Mexican immigration border patrol of 100 members in the next fiscal year and an additional 100 for each fiscal year thereafter until the total increase will be 500 above the present force. With this new force it is believed that an adequate control of all Mexican labor can be made and seasonal labor permitted to come for crop crises in the country and the laborers checked back after they have done the seasonal work in the United States.

The bill, which has been carefully prepared, will make the additional cost to the United States gradual and in the end will make a better control of immigration, prohibiting the bringing into the country of germs and insects detrimental to American agriculture by illegal entry of unchecked laborers and also will furnish necessary labor for Federal reclamation projects sponsored by the Interior Department.

QUICK PASSAGE

This bill in all probability will be substituted in the House Committee on Immigration for the Box bill for a lump increase now of more than 200 additional members of the border patrol. Such a bill, certain of administration support, will be passed quickly by the House and probably will meet with no opposition in the Senate.

On account of the approaching conventions and the fact that all Representatives are up for re-election in November there is little prospect of the appointment of a special immigration committee to study this phase of labor immigration from the Mexican line this year. With the gradual checking up of Mexican labor by an adequate border patrol the question of further restriction will be passed over to later sessions of Congress for solution.

MEXICO STIRRED BY PROPOSAL FOR BAN

MEXICO CITY, March 11. (AP)—It is indicated in circles close to the Mexican government today that a bar on Mexican immigration to the United States for reasons of asserted racial inferiority would be considered extremely offensive by the Calles administration.

Though there has been no official comment—unless Gen. Obregon's statement to American editors early this week might be considered such—dispatches from Washington announcing the consideration of proposals to place Mexican labor in the same class with that of oriental immigrants has aroused much interest and some displeasure.

MUCH COMMENT

These dispatches have been given an uppermost play in the Mexico City newspapers, and there has been considerable editorial comment, most of it unfavorable to the proposals.

It is believed the Mexican government would welcome some way of keeping Mexican laborers at home instead of seeing them go by the thousand every year to the United States, but at the same time it is believed by some unusually well-informed observers that the Mexican government would feel aggrieved should Mexicans be barred from the United States on the ground they are not "white" people, although how the government would make its grievance known remains to be seen.

MORROW SILENT

Ambassador Morrow has declined to comment on the situation, but some Americans think his good-will work will be greatly hampered in the event Mexicans be denied entrance to the United States under restrictions which Mexico construes as implying inferiority.

Excelsior says that the American Federation of Labor has written the Confederacion Regional de Obreros Mexicanos—Mexico's chief union organization—suggesting that it try to keep Mexica laborers in Mexico because there are too many of them in the United States, many of whom are jobless.

Church to Atone for Show Dances

VIENNA (Austria) March 11. (AP) The Vienna Roman Catholic Church Gazette has announced that services for three days "in atonement for outrages on morality" asserted-ly committed by Josephine Baker and other recent revues, have been ordered at St. Paul's Church, which adjoins the Johann Strauss Theater where the negro dancer has been appearing.

The sensational dances of Miss Baker, an American negress, have brought many protests against her scanty costumes.

Road Executive Weds in Omaha

OMAHA, March 11. (AP)—Henry A. Scandrett, president of the Chicago, Milwaukee, St. Paul and Pacific Railroad, was married here this afternoon to Mrs. Francis Hochstetler Daugherty, at the home of the bride's parents, Mr. and Mrs. F. B. Hochstetler.

Following the ceremony the couple left for an eastern trip, following which they will reside in Chicago. The bridegroom's mother, Mrs. Jane Scandrett, who celebrated her eighty-second birthday Saturday, was present at the ceremony.

Mr. Scandrett, before his recent appointment as head of the Milwaukee road, was prominent in Omaha business circles.

To Let Barber Shop

Plumbing in. Only $126 per month, lease. Fine location. 828 South Olive street. Inquire Times Credit Department, at First and Broadway.

BYRD CHOOSES HIS COMRADES

Bennett and Balchen to Go on South Pole Flight

Expedition Expected to Cost Approximately $500,000

Party Will Leave New York on September 1, Next

NEW YORK, March 11. (AP)—Commander Richard E. Byrd announced today that when he takes off in his attempted flight over the South Pole he will be accompanied by Floyd Bennett, his companion in the flight over the North Pole, and Bernt Balchen, one of his comrades in the trans-Atlantic flight of the America last summer.

Commander Byrd also announced that in addition to the tri-motored Fokker, Fokker Universal and Bellarca monoplane already assembled for the expedition, he is having built a tri-motored Ford all-metal plane.

The expedition, he said, will cost $300,000 and require from a year and a half to three years to complete its task. It will sail from New York about September 1, and will make its last stop in New Zealand before starting the 2300 miles to the edge of the ice barrier.

COOLIDGE GETS EAGLE FOR ZOO

Alabaman Sends it to Him But President Puts Bird in National Group

WASHINGTON, March 11. (AP)—An American eagle has been added to President Coolidge's private menagerie.

H. B. Williamson of Gurley, Ala., sent the bird to the President with the request that he accept it. The President has done so but has sent the eagle to the national zoo.

Island Debaters Meet Stanford

STANFORD UNIVERSITY, March 11. (Exclusive)—To Stanford University will fall the honor of being the first of more than a score of American colleges to meet the debating team from the University of the Philippines.

Teams representing the two schools meet April 4 to discuss the subject: "Resolved, that the Philippines Should be Granted Full and Immediate Independence." Stanford will present the negative.

STIMSON PLANS QUIZ ON CHINESE

Governor Hears Thousands Brought to Islands

MANILA, March 12. (Monday) (AP) Gov.-Gen. Henry L. Stimson has ordered Col. Blanton Winship, his adviser, to investigate the Chinese situation in the Philippines.

Thousands of Chinese are understood to have been illegally smuggled into the islands through the Mindanao region.

A bill which would have provided for the registration of all Chinese in the islands was killed at the last session of the Legislature through the asserted lobbying of Lincoh Wang, Chinese Consul-General. Lingoh afterward was transferred to Batavia.

It is understood that Stimson is planning to sponsor a similar Chinese registration measure at the next session of the Legislature.

THREE DIE AT CROSSING

COLUMBUS (O.) March 11. (AP) Otto P. Hancher, 45 years of age, a farmer, Mrs. Helen Basham and Mrs. Irene Albright, both of Columbus, were killed today when their automobile was struck by a traction car at the edge of the city.

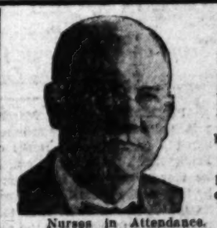

WE CURE
PILES
Without Surgical Operation

No Hospital Confinement.
No loss of time from work or business in uncomplicated Cases.
No general Anesthetics.
Fistulae, fissures, ulcers, prolapse, tumors, proctitis, colitis cured by Humane methods.
No cancer accepted for treatment.
We are specialists in Rectal, Stomach and Intestinal diseases. For further information, send for Free Booklet. Please make appointments with Secretary.
Hours: 11 A.M. to 4 P.M. Daily, except Saturday and Sunday
Phone WEstmore 3543 or write
G. W. FULLER, M.D., and ASSOCIATES
902 Western Pacific Building
1031 SO. BROADWAY Los Angeles

Hillcrest SANATORIUM
Diseases of the Throat and Chest.

YOUR case of PILES
is no different from others, and it should have obtained absolute relief by using PAZO OINTMENT, as ours has.
Every druggist sells PAZO OINTMENT under a guarantee to cure, Little, Large or Internal Piles. To relieve itching, Pile pipes, or at the first, try it. Write sent by M.

HUNTING A ROOM?
—See Times Want Ads

OPPORTUNITIES
For MEN and WOMEN
—every day business openings of all sorts are offered in
TIMES WANT ADS

NICHOLSON FILES
Save Time

In his book on saw filing, Robert Grimshaw points out that it is much easier to sharpen a saw frequently with "light file touches" than to let it get so dull that a "long continued filing down" becomes necessary. We advise the former method. But in either case the work of sharpening saws can be simplified and speeded up with a NICHOLSON Slim Taper File. *Hardware dealers everywhere can supply you.*

NICHOLSON FILE COMPANY, Providence, R. I., U. S. A.

GIGANTIC PRODUCTION AND SALES
VOLUME

Is the impetus behind DAN PARKER'S 2 for 1 OFFER,—the great "mercantile avalanche" that crushes "High Price Competition." *Think of it!* TWO SUITS of equal quality for the ONE PRICE, $34.50 and up. And the Serges, Herringbones, Hard Worsteds, -- Cheviots, Oxfords and Cassimeres, in colors of Blue, -- Tan, Gray, Brown, Red, and Mixed, will please your eye—TO-MORROW.

FREE PARKING
for 3 hours at
HILL'S GARAGE
413 S. Spring St.
— FOR —
DAN PARKER'S CUSTOMERS
Park your car at Hill's Garage—then have your ticket validated at Dan Parker's store at time of purchase.

DAN PARKER
Upstairs Tailor — 355 S. SPRING ST. — OPEN Sat. 'til 9 P.M.

HIGHLINE CANAL ELEMENT IRED

Arizona Delegation's Course In Dam Fight Cause

Abandonment of Waterway Project Resented

Hunt Section of Party Target for Bitter Comment

PHOENIX, March 11. (Exclusive) The manner in which the Arizona delegation has been fighting the Swing-Johnson bill is understood to have been far from satisfactory to the Highline Canal element of Arizona's Democracy. There has been bitter comment to the effect that the Hunt section of the party has abandoned the Highline and has assented to construction of the Boulder Canyon dam, which is to be located far downstream from any point designated as the intake of a tunnel through which hope is expressed for the irrigation of more than 3,000,000 acres of Arizona soil.

It is pointed out that the squabble between Gov. Hunt and Senator Johnson has reached a point in which division mainly is over the income that might accrue to Arizona from the diversion of river power westward. Some comfort is found in the general claim of the Arizona commissioners to a larger quantity of water than could be utilized in their State below Boulder Canyon, but it is pointed out that in no other way has there been any mention of the possibility of diversion of stream flow in the Grand Canyon.

THIRD SCHEME EMBRACED

The Highliners have made paper location, for their organization and for the State, of most of the possible damsites found by Engineer La Rue, as far upstream as Glenn Canyon. Latterly they appear to have shelved secondary plans for a tunnel from near the crest of an 800-foot dam at Spencer or Bridge Canyon and to have embraced a third scheme, the Tillotson 100-mile tunnel that would connect the river, above the mouth of the Little Colorado, with the headwaters of the Verde River, near Clarkdale. This plan would bring much of the water of the Colorado down to or past Phoenix, possibly making Salt River navigable from Yuma.

The original scheme, for an open canal all the way into Central Arizona, and the second, for a tunnel that would lead for an unbroken mile to Bill Williams Fork, had much mapping, though not much surveying or estimating for cost. The third may be considered only in a promotion stage, though preferred through the fact that it heads where can be utilization of the fall that might be lost in the Grand Canyon's sharp grades.

SCANT SYMPATHY

The Highliners have been getting scant sympathy in the last couple of Arizona's legislatures, in efforts to obtain financial backing. It had been hoped that the faith and credit of the State might be loaned to the enterprise, in obtaining loans for the half-billion or more dollars that would be needed. This could be done under a clause of the Arizona Constitution that permits the State or its subdivisions to engage in "industrial pursuits."

Even the people have refused grants for Colorado River surveys to be done under direction of the Governor, but presumably for defining the lands to be irrigated from the project. Still worse, the Governor himself is reported more than lukewarm on the subject of the Highline, though still insistent on saving to the State the waters that might be needed were the project ever to materialize.

GOVERNOR'S ATTITUDE

The Governor's attitude possibly best is indicated in his failure, or refusal, to name to the Colorado River Commission State Senator Colter of Apache county, who also is president of the Arizona Highline Reclamation Association. Colter is said to have urged his own appointment, but to have been turned down, despite long and close political association with Hunt. He even was the Hunt candidate for Governor in one election, losing by a small majority to his Republican opponent.

Colter has started to Washington, in an attempt to absolutely kill possibility of the Boulder Canyon site, with declaration that "certain ruin for Arizona would follow the building of the Boulder Canyon dam and adoption of the Santa Fe compact."

APPEAL PLANNED

PHOENIX, March 11. (Exclusive) Appeal is to be made from the decision of United States Judge Jacobs in the appointment of a receiver for the Gila Water Company, operating a large reclamation project near Gila Bend, Maricopa county. A supersedeas bond for $25,000 is to be submitted the magistrate in Los Angeles by Attorney Alexander Baker, of counsel for F. A. Gillespie of Los Angeles, owner of about 78 per cent of the corporation's stock.

Statement also is made by counsel that no reason appears to be visible why prosecution should not be continued of Superior Court suits for foreclosure of mortgage notes in the sum of $444,000, asserted due F. A. Gillespie's Sons, an Oklahoma corporation. A receivership was asked by the minority stockholders mainly because of the possible menace to their interests carried by these suits.

Hearing of the appeal will be by the Circuit Court of Appeal of the Ninth District, in San Francisco. There is declaration that the property affected cannot be considered subject to a receivership, in view of its limited public service.

Application for a receiver was made by Mrs. Ruth Witbeck of Pasadena, representing a 22 per cent stock interest held by Charles F. Ainsworth of Phoenix and children, including the petitioner, Frank Ainsworth. Mrs. Sylvia Craig and Arthur Ainsworth, all of California.

Cleve W. Van Dyke, for many years a resident of Miami, Ariz., and later of Long Beach, has been appointed as receiver. He is given the customary powers of receivership, covering administration of a diversion dam, a forty-mile canal and about 80,000 acres, of which about 15,000 acres are in cultivation, and is given authority to appoint managers, attorneys, agents and employees.

LEE'S COMPASS GETS BLAME

Snow on Pilot House Caused Veering and Crash on Rocks, Says Disabled Ship's Captain

PLYMOUTH (Mass.) March 11. (AP)—A faulty compass was the principal reason why the steamer Robert E. Lee left her course and ran aground on Mary Ann Rocks on her way from Boston to New York Friday night, her master, Capt. Harland W. Robinson, said today. Severe weather and the fact that there was snow in the pilot house were given by him as the cause for the compass changing.

Capt. Robinson came here today from Boston to remain at the scene of the mishap. Meanwhile the Robert E. Lee, from which passengers and crew were removed safely yesterday, remained firmly on the rocks a mile off Manomet Point while an examination was made to determine the damage.

TUGS STAND BY

Three tugs owned by a wrecking company arrived early in the day and stood by the stranded ship. Tentative plans of the Eastern Steamship Company, owners of the boat, are to repair the damage to the hull and pull her off the rocks at high tide. Some doubt is expressed as to how successful this plan would be.

Capt. Robinson said that the Robert E. Lee was going at full speed when she struck. He said he was on the bridge at the time and had not seen the Coston signal which the Manomet Coast Guard station sent up a short time before the ship grounded.

"The windows of the pilot house were covered with snow," the captain said. "Visibility was about a mile and a quarter. We were watching for the buoy off Mary Ann Rocks, but did not see it. Neither did we see the Coston signal.

RUNNING FULL SPEED

"We were going at full speed when suddenly we struck a rock. We cleared it, but struck four more in rapid succession and we started to ship water on our starboard side. By that time we were firmly on the rocks.

"We were able to see the heliograph signals from the Coast Guard station but we could not answer them because our emergency generator was unable to supply our signal light. Our lights also failed to work."

The body of Walter Criswold, one of three who perished, had not been found, although search was continued today.

RADIO OPERATORS ON SHIP TO GET HONOR

NEW YORK, March 11. (AP)—The radio operators who flashed the S.O.S. from the Robert E. Lee and remained at their keys sending more than 20,000 words in messages to rescuers and relatives of those on board, are to be honored by the Veteran Wireless Operators' Association.

The two operators, Maurice Holland and John Smith, "lived up to the best traditions of their profession" when their ship was wrecked on a reef near the Cape Cod Canal Friday night, J. F. J. Maher, president of the association, said today.

Testimonials, he said, will be presented to the operators at the organization's third annual banquet April 12.

HUNGARY GETS GRIP ON CROWN

Government and Ambrozy Joint Guardians

Count Bethlen Holds Nation Still Kingdom

Premier States Throne to be Filled at Proper Time

BUDAPEST (Hungary) March 11. (AP)—Parliament has adopted a measure placing the famous crown of St. Stephen, used to crown the kings of Hungary, in the equal custody of the government and Count Bela Ambrozy, who hitherto has been the sole guardian.

Hungary's anomalous position of being a kingdom without a king came up in the course of debate upon the bill which was introduced by Premier Bethlen.

Socialist Deputy Propher declared it was time that uncertainty whether Hungary was to be a monarchy or a republic should be revealed by submitting the question to the people. He insisted that the people's leaders should be allowed to spread propaganda for the establishment of a republic just as the monarchists are permitted to agitate for a kingdom.

HUNGARY STILL KINGDOM

Count Bethlen replied that there was no uncertainty whatever, for Hungary was still a kingdom.

"Then where is your King?" shouted Propher.

To this the Premier retorted that the law of 1920 dethroning the Hapsburgs itself was an act in preparation for restoring the kingdom at the proper time.

Accusing the Premier of fearing the designs of the legitimists in favor of the Hapsburgs, Propher added: "And those who will choose the King are in turn afraid that when they have selected the King you will not surrender the crown."

Premier Bethlen responded that such fear was unjustified and the bill was adopted by a large majority.

BETHLEN HAS KEY

The Vienna Abend in a dispatch from Budapest February 19, last, said that when Count Szechenyi, custodian with Count Ambrozy of St. Stephen's crown, died recently it was reported that the count's key to the crown cupboard had disappeared mysteriously, to reappear later in the possession of Premier Bethlen.

"Those who know that according to the constitution only he who is crowned with St. Stephen's crown can be King of Hungary and who further recollect that the lone custodian and Prince Primas Seledi wished to crown only King Otto, interpret Premier Bethlen's action to mean that he and Regent Horthy have determined that they will crown only whom they themselves select," the paper added.

The Hungary Parliament of 1920 voted to continue the old monarchial constitution in Hungary. Decision on the dynastic question would be postponed until such time as the people are free from external pressure. Admiral Nicholas was elected Regent March 1, 1920.

BROTHERS SEIZED AS SWINDLERS

Pair Captured After Long Hunt Named in $750,000 Canadian Fraud

ATLANTIC CITY, March 11. (AP) After having been trailed through the entire eastern section of the United States following their escape from Canada last fall with $750,000 which they were asserted to have obtained in a gigantic swindle operation, two men today were arrested in a beach front hotel here.

They were Ira Janie, 32 years of age, and Milton Janie, 20, brothers, who gave their address as New Rochelle, N. Y. They were held without bail pending a hearing tomorrow in connection with a request for extradition to Canada.

The Janie brothers, police said, operated in Toronto last summer and fall as the Toronto Security Company, dealers in stock securities and bonds, through a chain of branch offices, asserted to have been conducted throughout the province; the company specialized in recommending brokers to wealthy clients and also in trading in stocks and bonds held by these clients.

As complaints began pouring into the offices of the District Attorney of Toronto and the Province of Ontario an investigation was started. The offices of the company and its various branches were found closed and the Janie brothers had fled to the United States.

FORTY CHILEAN REDS ARRESTED

Communist Plot Against Government Checked

SANTIAGO (Chile) March 11. (AP) The Chilean government today announced that a Communistic plot to overthrow the government had been checked last Friday night by the arrest of forty persons, including a son of former President Arturo Alessandri, who is now in Europe.

The government charged that Alessandri and Dr. Jose Santos Salas, Minister of Health, who also is in Europe, are responsible for the plot, which was discovered when search of a courier arriving from Europe disclosed instructions for the plotters.

Maj. Carlos Millan was among those arrested.

Rock on Rails Wrecks Train

WENATCHEE (Wash.) March 11. (AP)—A rock which fell on the tracks of the Great Northern Railroad near Dryden today wrecked the Oriental Limited, crack train of the road.

The engine left the rails and turned over, but T. G. Grant, engineer, was injured only slightly. His fireman was unhurt and none of the passengers sustained more than a shaking up.

RETIRES FROM BOARD

ARCADIA, March 11.—Annual election of Arcadia school trustees will take place on the 20th inst., and S. J. Burchard, whose term expires this spring, will retire from the board. Fred C. Melin of El Caminо Real has announced his candidacy for a position on the board.

ELECTION FACES DE

MANAGUA (Nic.) March 11. On the eve of the meeting row of Congress on the of its regular session a uncertain whether the toral bill and the nece would be passed.

These two items are much embroiled toral bills provide for election: In the 1st ins pervision of the voted budget includes the Nicaraguan which has been cered by American Opposition to both of ures has come in the Emiliano Chamorro lowers, and they are cated leaders whether permit passage of the force an extension by continued presence ed States government pressed limit on the agreement upon the

Cronic

CHICAG

NEWTON TAKES SECOND HONORS

Canadian Star First to Check In at Needles

Erickson Sets Pace Until Old Sol Gets Busy

Dark Horse Finishes Third In Run to Boundary

Leaders

	Yesterday's Elapsed Time.	Elapsed Time.
Newton, Los-	8:49:30	44:49:30
Payne, Clare-	9:35:30	49:35:32
Otis, Gardner, Seattle	10:55:30	50:52:06
Houfstater, Mich.	10:27:15	51:20:35
Cronick, Sask-	8:44:30	51:36:25
Darnell, South-	11:27:00	53:21:56
Clarion, Chi-	10:41:20	54:27:20
Erickson, Port-	10:26:00	55:30:32
Granville, Han-	11:54:30	57:09:40
Boston	11:07:35	57:41:30

NEEDLES, March 11. (AP)—In a ding finish to a beautifully run ce, John Cronick, stout-hearted son of Canada, won the eighth lap today of the Los Angeles-to-New York marathon.

When he crossed the finish line here, the entrant from Saskatoon, Sask., had covered the fifty-seven miles from Danby in 8h. 44m. 20s., an average of nearly seven miles an hour. His ed time for the 236.4 miles of 240-mile footrace stood to- ck at 31h. 32m. 25s.

Cronick carried on over the ost highway encountered since he huge field of runners headed into the Mojave three days

Continued on Page 10, Column 5

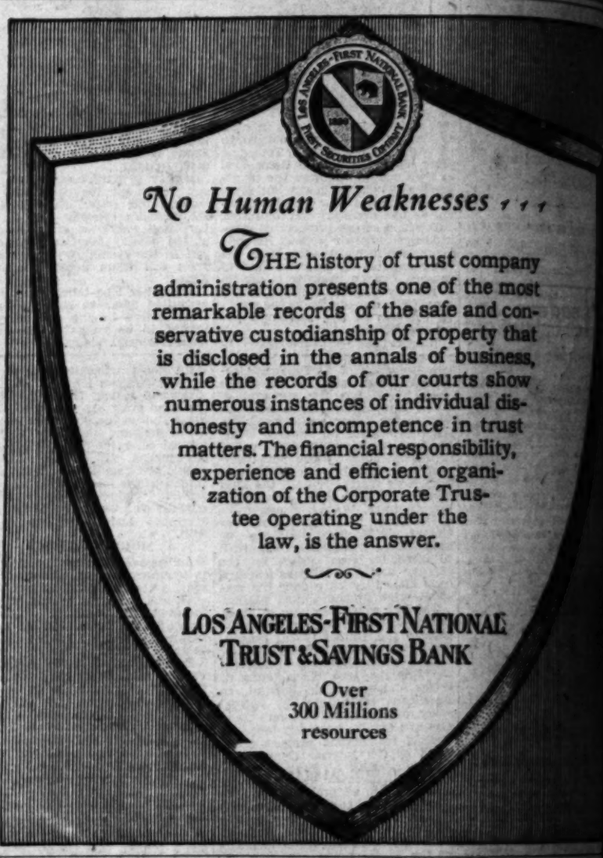

No Human Weaknesses . . .

THE history of trust company administration presents one of the most remarkable records of the safe and conservative custodianship of property that is disclosed in the annals of business, while the records of our courts show numerous instances of individual dishonesty and incompetence in trust matters. The financial responsibility, experience and efficient organization of the Corporate Trustee operating under the law, is the answer.

LOS ANGELES-FIRST NATIONAL TRUST & SAVINGS BANK

Over 300 Millions resources

NEW BOULEVARD PAVEMENT ASKED

COSTA MESA, March 11.—Petitions are to be placed in circulation among property owners along the proposed harbor boulevard on Fairview avenue to Anaheim and Fullerton asking the Orange County Board of Supervisors to institute paving proceedings, it was learned today from W. C. Spencer, who has been urging the program.

ANCIENT CHERUSCAN DISCOVERIES MADE

LEPB (Anhalt) March 11. (Exclusive) — Urns containing various implements from the days of the Germanic tribe of the Cherusci have been found by excavators near here. The discoveries include a pair of sheep shears, two bronze belt clasps, safety pins, a lance head and a curved knife which was used as a razor. The finds belong to the period from the birth of Christ down to about 350 A.D.

PIED PIPER'S TOWN STILL HOLDS LEAD

HAMELN, March 11. (Exclusive)—This old town on the Weser, famous for its legend of the pied piper who enticed away all the children, is not impressed by the recent report of the birth of five children to a woman in Poland. A tablet on a house here records that on January 9, 1600, Anna Roemer gave birth there to seven children—two boys and five girls.

Valley Seeks Best in Music

VAN NUYS, March 11.—A valley-wide music organization with the purpose to sponsor concerts in San Fernando Valley of artists of note has been formed here with Mrs. Sarah Kellogg of Van Nuys, president, Mrs. John Steven McGroarty, vice-president, and Miss Grace Rankin, Reseda, secretary and treasurer. The organization meeting was conducted at the local Woman's clubhouse. Vice-chairmen in all parts of the valley will be appointed.

Miss Rankin, who was associated with L. E. Behymer, Los Angeles impresario, in giving the Alice Gentle concert recently at San Fernando, was the chief speaker at the meeting. She told of the purpose to engage music artists to come into the valley during the winter seasons or at times when the concerts would not conflict with the Hollywood Bowl season. She also stated that as soon as the organization gets down to a working basis it would have the co-operation of Mr. Behymer.

DEPORTATION LOOMS

Former Prima Donna May be Sent Out of United States

NEW YORK, March 11. (AP)—A former Bulgarian prima donna who once was feted by European society as the new Duse was found in a midtown rooming-house today suffering from a broken foot and facing possible deportation.

Mme. Mara Tchoukleva was charged by immigration authorities with breach of bond for failing to keep them informed of her residence.

She said that her foot was broken when she was struck by an automobile August 2, last, and that because of the injury she was in bed for three months.

Mme. Thoukleva made her debut at the Bulgarian National Operahouse when she was 17 years of age, and several months ago played the leading role in Balieff's "Chauve-Souris."

TEXAS TOWNS MAKE WAR ON LOAN SHARKS

WACO (Tex.) March 11. (Exclusive)—The determined warfare on loan sharks, who charge outrageous interest on small loans made negroes, unfortunate whites and others, continues in several Texas cities and here in Waco arrests and trials are resulting. One or two convictions already have been recorded and fines assessed. Junior chambers of commerce, which are being formed here and elsewhere in the State, are encouraging the prosecutions of such cases.

ARGENTINE ELECTION CONDUCTED QUIETLY

BUENOS AIRES, March 11. (AP)—The gubernatorial elections in the Province of Cordoba, which are expected to indicate the strength of the rival national parties, were held today in a regular and orderly manner. It is indicated that information as to the result probably will be withheld pending a complete count which is expected to take at least a fortnight.

HOSPITAL PROPOSED FOR FRUIT PICKERS

BRAWLEY, March 11.—Sponsored by men in the fruit and vegetable industry plans have been initiated for erection of a sanatorium and hospital here for the care of sick, injured and disabled fruit workers.

It is proposed to finance the project by securing 1500 members to an organization which will erect and operate the hospital. The management is to be in the hands of an executive board of twelve directors.

It is estimated that between 4000 and 5000 fruit and vegetable workers migrate to Imperial Valley during the lettuce and melon harvest seasons. A majority of them have no permanent homes either here or elsewhere.

The workers themselves have given strong indorsement to the plan and expect to assume the major part of the responsibility for financing the project.

DOGS TRACE SLAYER

Negro Confesses Sunday Murder After Being Trailed to Home

INDEPENDENCE (Mo.) March 11. (AP)—Walter L. Standefer saw a negro making off with his Sunday roast as he and Mrs. Standefer were eating breakfast this morning. Standefer overtook the man and while grappling with him was shot to death.

The negro escaped, but bloodhounds later led police to the home of George Fletcher, negro. The dogs went at once to Oscar Jones, 23 years of age. Fletcher and Jones were taken to jail here, but when a large crowd assembled below the jail yelling and jeering the prisoners were removed to police headquarters in Kansas City. Jones signed a statement that he shot Standefer, the police said.

FRANKFORT-ON-MAIN TO HAVE SPRING WEEK

FRANKFORT-ON-MAIN, March 11. (Exclusive)—As overture to the spring fair at Frankfort, which is to be held from April 22 to 25, an exhibition of high-quality products of the German textile and clothing industry will be held on the fair grounds, beginning one week before the fair. In connection with this there will be a number of offerings as part of a spring week in Frankfort. The theaters will give special performances, including, if the weather permits, open-air performances in the forest theater of the stadium. It is planned to hold the eliminating football contests to select Germany's Olympic team, and the Frankfort Race Club will hold horse races on April 15, 19 and 22.

Worried About Your Health?

You Can't be Fit When Kidneys Act Sluggishly.

DO you find yourself running down—feeling always tired and achy? Do you suffer nagging backache, drowsy headache and dizzy spells? Are the kidney secretions too frequent, scanty or burning in passage?

Know then, that these are often signs of improper kidney action. Sluggish kidneys allow waste poisons to remain in the blood and upset the whole system.

If your kidneys are acting sluggishly, assist them with *Doan's Pills*. *Doan's*, a stimulant diuretic, increase the secretion of the kidneys and thus aid in the elimination of waste impurities. *Doan's* are recommended the country over. *Ask your neighbor!*

Doan's Pills

A Stimulant Diuretic to the Kidneys

At all dealers, 60c a box, Foster-Milburn Co., Mfg. Chemists, Buffalo, N.Y.

JAZZ NO JOY TO DESERT DESPOT

Ibn Saud, Central Figure in Arabian Disturbance, Puts Embargo on Saxophones, Banjos and Ukuleles; He Transports His Harem in Classy Autos

LONDON, March 11. (AP)—Ibn Saud, who, whether he intends to be peacemaker or trouble-maker, is a very live figure in the present disturbed Arabian situation, is understood here to have made efforts to buy tanks and armored cars some time ago, but the order never was executed.

Arthur Stuart, a London automobile dealer, who supplied the Arabian King with two powerful automobiles to transport his harem on desert tours in place of camels, says Ibn's representative approached him several months ago with a request for prices and specifications on both types of military motor vehicles. The British government probably has heard of this. Anyway, the deal never got any farther.

Stuart, who formerly lived in Arabia, knows Ibn well and describes his career as the most romantic in the history of the Near East. Ibn as king of the Hedjaz and Nejd, now being the most powerful figure in all Arabia, his views, his vigor, his quick determined way of doing things, are gaining for him the nickname of "The Arabian Cromwell."

Ibn is fond of radio and other modern inventions, but loaths jazz despite the contentions of Dr. Henry Farmer of Glasgow, an authority on Arabian music, that jazz is definitely of Arabic origin. Ibn says that Dr. Farmer's conclusions are absolutely untrue.

In fact, Ibn's dislike for this sort of music is so strong that some months ago, he announced an embargo on the importation into his territory of saxophones, banjos, ukuleles and other instruments which created strains entirely out of harmony with his nerves. But Dr. Farmer still sticks to his guns, saying he has documentary proof that jazz is of Arabic origin.

START RIGHT

Florsheim

SHOES

Wear FLORSHEIM... want to dress well... style and quality fo... ance. They put yo... because they are ... and save for you th...

Ten to Twelve

Most Styles

FLORSHEIM SHOE STORES

216 W. 5th St.—626 S. Broadway

LOS ANGELES

60 E. Colorado St.

Cronick Wins Eighth Lap in Pyle's Marathon

SPORTS
Los Angeles Times
MONDAY MORNING, MARCH 12, 1928.

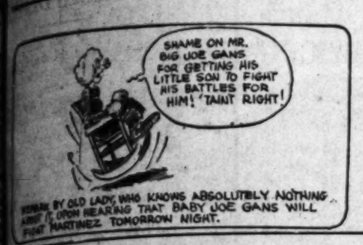

PEEVED BY OLD LADY, WHO KNOWS ABSOLUTELY NOTHING ABOUT IT, UPON HEARING THAT BABY JOE GANS WILL FIGHT MARTINEZ TOMORROW NIGHT.

VISITORS VISITING THE YANKEES' TRAINING CAMP AT ST. PETERSBURG, FLA.

CHICAGO CUBS TAKE ANGELS INTO CAMP, 3 TO 1

NEWTON TAKES SECOND HONORS

Indian Star First to Check In at Needles

Johnson Sets Pace Until Old Sol Gets Busy

Mack Horse Finishes Third In Run to Boundary

Leaders

	Yesterday's Time.	Elapsed Time.
[illegible]	9:49:30	44:49:30
[illegible]	9:35:30	49:33:32
[illegible]	10:33:30	50:72:00
[illegible]	10:27:15	51:30:35
[illegible]	9:44:30	51:30:25
[illegible]	11:27:00	53:21:56
[illegible]	10:41:20	54:27:20
[illegible]	10:36:00	55:30:32
[illegible]	11:54:30	57:09:40
[illegible]	11:30:45	57:41:30

ELECTION BILL FACES DEFEAT

MANAGUA (Nic.) March 11. On the eve of the meeting [illegible] row of Congress for the last [illegible] of its regular session it appeared uncertain whether the McCoy electoral bill and the annual [illegible] would be passed.

These two items are chief [illegible] much unfinished business. The electoral bills provide for the [illegible] election in the fall under the supervision of the United States [illegible] budget includes appropriations for the Nicaraguan National [illegible] which has been formed and [illegible] by American marines.

Opposition to both of these measures has come in the past [illegible] Emiliano Chamorro and [illegible] followers, and they had [illegible] indicated tonight whether they would permit passage of the bills or force an extra session of Congress by continued opposition. The United States government recently expressed itself on the necessity of agreement upon the election bill.

Perdue Ties Indiana for Court Title

CHICAGO, March 11. (AP)—The two outstanding teams of the Western Conference basketball race, Indiana and Purdue, made good on the prediction of the critics by dividing the championship honors of the 1928 season. Each finished with a season record of ten victories and two defeats.

HAHN SEEKS NEW RECORD WEDNESDAY

Runner Will Try For Mile Mark If He Fails In Other Race

NEW YORK, March 11. (AP)—Lloyd Hahn of the Boston A.A., the sensation of the indoor track this winter, will endeavor to attain a new record for the mile distance in his farewell appearance here at the Manhattan College games Wednesday night in the event he fails to set a new standard for the Jasper three-quarter-mile feature.

LLOYD HAHN

Hahn will try to better his own mark of 3.03 2-5 for the three-quarter-mile set three years ago but in the event he fails he will continue to the mile distance.

To aid his performance, the flat track at the One Hundred and Second Engineers armory will be

(Continued on Page 10, Column 5)

HERE AND THERE WITH THE WILLOW WIELDERS

These four youngsters once performed for the well-known Giants of New York, but now draw down their rations from the Boston Braves. Eddie Farrell, Kent Greenfield, Rogers Hornsby and Zach Taylor are the former Giant stars. Mrs. Cedric Durst is the lady at the bottom with her ball-performing husband and baby. Mrs. Durst is enjoying a vacation in St. Petersburg, Fla., while her husband labors at the same place.

MAY BUNDY VICTORIOUS IN TOURNEY

Former Women's Champion and Norval Craig Capture Tennis Crowns

Mrs. May Sutton Bundy, ex-world's and women's national champion of twenty years ago, and Norval Craig, former Occidental College star, were returned victors in the sixth annual Los Angeles tennis championships yesterday when Mrs. Bundy vanquished Dorothy Robinson, 6-3, 6-1, and Craig eliminated young Sidney Wood, 6-3, 7-5, 1-6, 6-3, in the finals of the women's and men's singles tourneys, respectively.

MAY SUTTON BUNDY

Mrs. Bundy had little trouble against her youthful rival, Miss Robinson, winning points almost at will, while her foe proved erratic in all stages of the tilt. Mrs. Bundy had previously eliminated another coming youngster, Miss Marlowe, to enter the finals while Miss Robinson reached the final bracket by a three-set victory over Miss Jessie Grieve.

Displaying plenty of court craft and generalship, though much younger than his opponent, young Sidney Wood put up a superb brand of ball to cop a set from Craig at 6-4. Craig was off to a fine start on the initial set, though the games went 4-4 before he broke through his adversary's service. Wood came back a bit stronger, seriously threatening in the second canto, but again lost his service after battling on even terms until games had reached 5-5. Finally, Wood was not to be denied, and he waltzed through the third at 6-4, but in doing so, lost all his

(Continued on Page 10, Column 2)

LONG BEACH CO-ED PILOTS WINNER ON BORDER TRACK

TIA JUANA RACE TRACK, March 11.—Miss Ardoth Schneider, just a freshman student in Long Beach Junior College, piloted Holly Boy to victory in the first running of the Coronado Town Plate, an exclusive fixture for women riders alone, held for the first time this afternoon here. Miss Schneider, riding Holly Boy like a veteran, got down in the closing strides of the race, to win by a neck over Hominy, ridden by Miss Ruth Parton. Big Heart with Miss Bonnie Gray at the reins, got the short end of the purse. Nine started in the race with Hominy the outstanding favorite.

Kaliko, ridden by Miss Marion Armstrong, was off in front but soon gave way to Jedburgh Abbey. Hominy dashed to the front as the field went into the stretch but could not hold the winner in the final strides.

The "Little Coffroth," the Ventura Handicap, produced a surprise winner in Shasta Gold, Benny Creech's good filly. The fleet little horse, under light weight, dashed to the front at once and was never headed in the mile-and-one-sixteenth race, winning by a length and half from Handy Mandy. E. P. Waggoner's great Texas filly. The latter got second money a nose in front of Crystal Pennant, while Grippeminaud, Carlaris, Woolridge, Wirt G. Bowman and Light Carbine followed.

First race, six furlongs—M. J. McNulty, Jr. (Critchfield) won; Montello (Balentine) second; Invictus (Crees) third. Time, 1:13 4-5.

Second race, mile—Jane Dierks (Jones)

(Continued on Page 11, Column 5)

PRICE HAS PLENTY OF GRID MEN

Bear Coach Well Fixed Except for Two Tackle Positions

BERKELEY, March 11. (AP)—With one week of spring football practice completed at the University of California, a survey of material finds that the Bears are well fortified in all positions except tackles.

"NIBS" PRICE

Both of last year's stellar players—Capt. Fritz Coltrin and Ned Green will not be back, and the material coming from the freshman team is only mediocre. Frank Fitz and Elmer Gerken, 1927 subs, have another year of football competition, however, and they may fill the weakness.

For every other position on the squad the Bears have at least two men of high-class ability, and there are three sets of backfield men out for practice. Training in spring practice consists mostly in learning fundamentals, such as tackling, passing, running, punting and clipping, with no attempt made in instructing the men in plays.

JENKINS IS WINNER OF OUTBOARD CLASH

Kneeland Jenkins, the only pilot to finish in the recent Catalina outboard motorboat race, copped the championship of Lake Elsinore yesterday, when he landed the Mrs. Cute Crant home in first place while a large holiday crowd looked on. Silver Spray took second honors and Black Bottom third place. In the free-for-all Silver Spray led the field with Black Bottom taking second money.

SOUTHLAND TO BE PUT ON EQUAL BASIS WITH NORTH IN HANDLING STATE TENNIS

SAN FRANCISCO, March 11. (Exclusive)—A readjustment of conditions which have existed in the California Lawn Tennis Association for the past twenty-five years was a result of a motion passed at the annual meeting of the association held at the Bohemian Club on Saturday night. Dr. Sumner Hardy, president of the association, was instructed to appoint a committee with equal representation from Northern California and Southern California to consider a new constitution of the California Lawn Tennis Association and a readjustment of representation from the two ends of the State.

E.C.

Southern California was represented at the annual meeting for the first time in four years when William M. Henry, president of the Los Angeles Tennis Club, appeared somewhat unexpectedly on the scene armed with proxies from every one of the numerous tennis clubs in Southern California. After presenting his proxies he spoke on the existing inequalities, which, he said, were detrimental to the best interests of Southern California and made the motion calling for the appointment of a committee to readjust the situation.

Dr. Hardy said that he believed the time had arrived for some such action and will appoint the Northern California representatives, who will come to Southern California to confer with the southern representa-

(Continued on Page 10, Column 2)

TEX HOPES FOR KNOCKOUT IN RISKO, SHARKEY FIGHT

NEW YORK, March 11. (AP)—Two heavyweights never before considered sluggers will face the opportunity of a fistic lifetime tomorrow night in a setting just made to order for a paralyzing puncher. And from a seat at the ringside of Madison Square Garden will rise the fervent prayer of Tex Rickard for a knockout.

JACK SHARKEY

A sudden, devastating display of power that may be hidden in the arms and shoulders of Jack Sharkey or new snap and crackle of Johnny Risko's left hook alone can save the promoter's heavyweight elimination tournament designed to locate a June opponent for Gene Tunney. Otherwise the fifteen-round engagement of the Austrian doughnut maker from Cleveland and the subdued sailor of Boston tomorrow night will set the scene for an order of pugilistic rehash.

In another seat at the garden, Tom Heeney, burly blacksmith of New Zealand, will glue his attention on a match that will provide him an opponent if the fight goes to a decision, but which will leave him only the consolation prize if the unexpected knockout takes place. Tom, an unseeded entry, worked his way through the lower half of the draw, beat Jack Delaney by decision in the semifinal and awaits a further call for his services. The call won't come, Tex Rickard said, if he can uncover an out-and-out puncher, Monday night.

With Jack Dempsey firm in his

(Continued on Page 11, Column 6)

Peruvians in Victory Over Yankee Team

MEXICO CITY, March 11. (AP)—The Peruvian football team Alianza, today closed its Mexican tour in triumph with a fifth straight victory by defeating the American team, 4 to 1. The Peruvians, who have been feted during their stay here, were scheduled to leave tonight for Cuba where they will meet several Havana teams.

ROVERS WIN POLO CLASH AT MIDWICK

Defeat Bears in Fast Mallet Tilt for Six-Goal Honors

BY FRANK ROCHE

Heady teamwork and the necessary scoring punch in pinches gave the Midwick Rovers, led by Lafayette Hughes, an 8-to-5 victory over the Midwick Bears, captained by James Colt, in the final contest of the Purple club's six-goal polo series yesterday at the Monterey Park field. The game yesterday was an out and out triumph for teamwork over individual play.

Arthur Perkins

The Rovers did not exhibit the flashy polo that the members of the Bears displayed at times, but they did go in for well-balanced playing and that in the end gave them a well-earned victory.

The Bears, led by Jim Colt,

(Continued on Page 10, Column 8)

YOTER'S CLOUT CINCHES GAME

Third-Sacker Pokes In Two Cub Runs in Second

Seraphs Get Lone Score Off Guy Bush In Sixth

Weathersby and Cunningham Hurl Well for Krugs

BY BOB RAY

The dynamite that popped up in the Chicago Cub bats Saturday was conspicuous by its absence before the combined wiles of Tex Weathersby and Bruce Cunningham yesterday at Wrigley Field, but at that the Angel war clubs were even less potent so Joe McCarthy's athletes were able to chalk up a 3-to-1 victory over the youthful prides of Martin Luther Krug.

ELMER YOTER

It was a midseason ball game, with the pitching of both sides dominating. "Snipe" Hansen, Guy Bush and Percy Lee Jones, who did the flipping for the Windy City outfit, let the Seraphs down with four hits, two of which were clustered in the fourth inning for the lone Los Angeles tally. Tex Weathersby and Bruce Cunningham quelled the Cub shillalahs with eight safeties, but one of them—off the bat of Wee Elmer Yoter—punched in a couple of runs and that was enough to win the ball game.

The Angels looked like a ball club in so far as fielding was concerned, but they appeared just as weak up at the plate as ever. Marty Krug believes that his athletes are due to start hitting soon, but as the sparrow remarked, you can't live or keep a ball club in the running on promises.

Wally Hood was the only Cherub

(Continued on Page 11, Column 4)

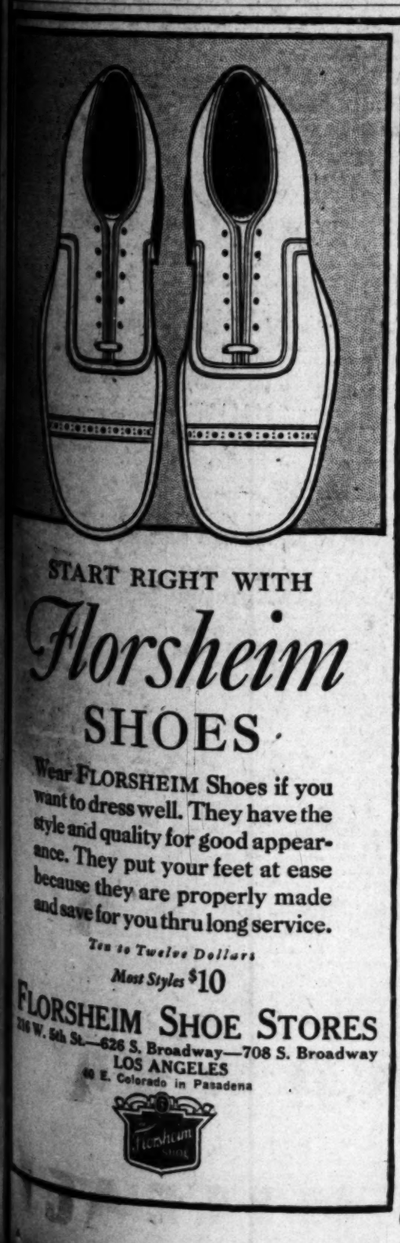

Beverly Youngster Cops Los Angeles Club Golf Event; Pros at Wilshire Today

MACKEY TRIMS EICHELBERGER

Defeats Club Junior 7-6 In Midwinter Handicap

First Paid-to-Play Tourney Draws Pros to Wilshire

Bourne Offers $500 Trophy In Midwick Competition

BY BILL WISE

Jack Mackey, Los Angeles youngster, starting play in the club's midwinter handicap several weeks ago with an allowance of twelve strokes, and cut to an eight before the start of the thirty-six-hole finals yesterday outgolfed H. M. (Bud) Eichelberger, husky Beverly junior, 7 and 6, to collect the main trophy in the annual competition.

CHARLES SEAVER

Bud Eichelberger, 16 years old, husky, and just about as promising as any youngster in this vicinity, started play with a handicap of six, but yesterday entered the finals with a reduced rating of two. Charles Seaver, Southern California junior champ—also 16 years of age, has done much for his youthful club-mate's game. Charles used to give Bud one up on each side, but young Mr. Eichelberger—in spite of the fact that he didn't do so well yesterday, is within one shot of Everett Seaver's golfing offspring and has won two club sweepstakes during the past three weeks.

Mackey is still another of the dozen Beverly youngsters who will bear watching. The Los Angeles junior unit daily stages enough competition to please the most fastidious.

SCHRODER AND COWAN WIN MIDWICK TROPHIES

H. J. Schroder defeated Phil Forve, 3 and 2, in the finals of the president's cup tournament at Midwick yesterday. Earl Cowan won the vice-president's trophy from H. J. Eaton, 3 and 2.

Gordon P. Cronkite and Miss Margaret Cameron finished with an 87 in the selective drive mixed foursome tournament for Midwick members yesterday, to win low gross in the alternate shot affair, that drew a fine entry. Mr. and Mrs. F. C. Overbury, 93-17-76 won low net.

PRO TOURNEY SCHEDULED AT CLOSE-IN CLUB TODAY

The first professional sweepstakes event of the season will be staged at Wilshire this afternoon, according to Harry (Throw the ice in) of that club. Pressler of San Gabriel chairman of the hustling paid-to-play association. Ranking amateurs will be welcomed in the play today.

OAKMONT GOLF TEAM WINS FROM HILLCREST

Oakmont yesterday defeated Hillcrest in an interclub team match, 9 to 0, at Oakmont. Oakmont won the seven matches that were played. The other two matches were forfeited to Oakmont when the Hillcrest teams failed to appear on the scene of battle.

Line-ups:

Harold Thompson and H. S. Webb (O.) defeated E. Elkins and M. Hoffman (H.) 6-4.

R. W. Hepburn and Roy Stockburger (O.) defeated B. Allenburg and S. Minton (H.) 4-2.

W. O. Headley and J. Harward (O.) defeated Herman Pollis and Ed Frankel (H.) 6-4.

Ted Davis and George Lindner (O.) defeated C. C. Rosenhall and H. Grossman (H.) 6-3.

Otto Farry and Carter Elliott (O.) defeated L. Jacobs and S. W. Berliner (H.) 6-4.

Hal Hermanson and C. C. Boverman (O.) defeated A. H. Lee and L. H. Abrams (H.) 9-7.

R. J. Graham and W. G. Berman (O) defeated H. Unger and J. Levi (H) 7-5.

MILO MARCHETTI PACES ELKS' PLAY AT WESTWOOD

Milo (Rancho) Marchetti, passed up a lot of money in sure bets when he deserted Rancho yesterday, for the popular golfer stepped across the road to Westwood and squaled par witha 71 over Eric Pedley's popular public layout to win low gross in the qualifying play of the B.P.O.E. Lodge, No. 99, annual match play tournament.

Bob Robinson, 76, was second in the Elks' feature—arranged and supervised by none other than genial Ike Wentworth. Guy Hanson, 80, was third and R. R. Tulla and R. E. Kenmore, 82s, tied for fourth. H. J. Seimers, 85-18—67, won low net. Matches in the Elks' affair will be played weekly at Westwood.

BOURNE OFFERS VALUABLE TROPHY FOR MIDWICK PLAY

A. K. Bourne, popular Pasadena millionaire sportsman, yesterday presented Midwick officials with a check for $500, to be used in the purchase of the finest trophy that has ever been awarded in local amateur golf circles.

Play for the most valuable prize in local history will start with an eighteen-hole qualifying round that may be played Wednesday, or Sunday. Low sixteen net scores will be paired for match play, to be played in foursomes, and the winner will have what aproximates one leg on the trophy. Several similar competitions will be held during the next few months and then all winners will be paired—the ultimate winner to receive the Bourne award. The donor has established a trust fund so the event will be an annual affair, open only to Midwick members.

JUNIOR CHAMBER GOLFERS STAGE TOURNEY AT GIRARD

"Em" Speer, Cliff Rawson, Everett Grubb and three-score more members of the Junior Chamber of Commerce traveled to Girard yesterday and staged one of the most exciting competitions of the season.

Eddie Moore 78-73-151, won the main award, the Pete Burns trophy. J. S. Spurck, won first low net in Class A with a 134 reduced aggregate for the thiryt-six holes. Alden Lewis, 142, won second low net. T. M. MacGibbs, the soul of consistency with 84-86-190, paced the Class B play. Howard Miller, 137,

Cinema Stars May Compete at Lakeside

If President James (Jim) Irsfeld is willing, Commandant Will Hayes's silver screen stars—Doug Fairbanks, Harold Lloyd, George Marshall, Frank Borzage, George Melford, Wesley Ruggles, Neal Burns, Eddie Sutherland, Wally MacDonald, Tom Meighan, Paul Scofield, Warner Oland, Huntley Gordon, Joe Schenck, Winnie Sheehan, Sol Wurtzel, Bruce Bundy—and in fact, the entire cinema golfing colony will stage a special motion-picture tournament at Lakeside within the next few weeks. Walter Hagen and Jack Dempsey will compete in the "Players" division. Bundy, Duke Wellington, F. C. Chapman, Wallie Lohman, Doc Gleger and others will compete in the special class limited to "Producers and Donators."

won first low net and Charles Hoey, 145, second net.

H. F. Lonegan, won the special award for the most broken clubs. Lonegan started play with one club and was forced to withdraw. T. S. James (No Relation to Jesse, nor Jack,) 117-123-240, "remembered" the most strokes and received a trophy for this thoughtfulness.

L. P. Ferguson, Victor Girard's new Major Domo, reported further that Harley Hubbard won Class A blind bogey and E. S. Bailie, colleted in Class B. Perry also reported, or tried to report something about the Auto Club tournament and the Civil, or City Engineer's competitions, now under way, but the phone connection was faulty.

KELLY AND NUNNALLY WIN URBAN AFFAIR

Frank Nunnally, Urban professional, and Larry Kelly, of Potrero, defeated Jim Costello, Rio Hondo, and Art Roux, Westwood, 2 up, in a special eighteen-hole exhibition, staged over the former course yesterday.

TARRANT AND PARTNER WIN HOLLYWOOD EVENT

Jack Tarrant of El Caballero and Miss Marjorie Kirkham of San Gabriel invaded Hollywood yesterday and defeated Ed Dudley, home club pro, and Mrs. Harry Pressler, women's western champ, also of San Gabriel, 6 and 5, in a four-ball exhibition that drew a fine gallery. The husky San Gabriel youngster and her youthful partner dominated the play.

SOUTHLAND TO GET NEW VOICE

(Continued from Ninth Page)

tives who will be named by President Simpson M. Sinsabaugh of the Southern California Tennis Association. Following this conference, which will take place in a few days, the committee as a whole will report to a special meeting of the California Lawn Tennis Association to be called in San Francisco. For something like twenty-five years the California association has been ruled by a directorate of fifteen, of whom eleven have been appointed from Northern California and four from Southern California. With the tremendous growth of tennis interest in the south this proportion is no longer representative. A new constitution, which was to have been adopted Saturday night by which this would have been perpetuated, was shelved following Henry's motion.

Following are the dates for 1928 tournaments:

NORTHERN CALIFORNIA

Burlingame Country Club, invitation men's doubles, February 28 and 29.

Men's interclub championship of Northern California, second division, starting the 4th inst.

Girls' San Francisco championship, Golden Gate Park, April 21.

Junior boys' bay counties singles and doubles championships, Berkeley Tennis Club, May 5.

Del Monte championships, May 25, 26 and 27.

Central California championships, June 2 and 3.

Pacific Coast championships, Berkeley Tennis Club, June 23 to July 1.

Casa Del Rey championships, Santa Cruz, July 14 and 15.

California State and girls' national hard-court championships, California Tennis Club, September 8 to 15.

Alameda City championships, closed, September 1 to 9.

Girls' bay counties championships, Golden Gate Park, September 22.

Oakland City championships, closed, September 29 to October 7.

SOUTHERN CALIFORNIA

Hotel Huntington, the 16th, 17th and 18th inst.

Ojai Valley championship, April 26, 27 and 28.

Southern California championships, Los Angeles Tennis Club, May 12 to 20.

Midwick Country Club, Southern California Junior championships, closed, May 26, 27, 30, June 2 and 3.

Sectional doubles championships, L.A. T.C., July 4 to 8.

Pasadena open tournament, July 15, 16 and 17.

La Jolla championship, July 16 to 21.

Los Angeles county championships, Midwick Country Club, August 2, 3, 4 and 5.

Alhambra city championships, August 23 to 26.

Pacific Southwest championships, L.A. T.C., September 29 to October 7.

MAY BUNDY AND CRAIG TRIUMPH

(Continued from Ninth Page)

energy with the result that Craig raced through the final set with ease at 6-3.

Craig eliminated Sindorf in the semifinal. After grabbing a close win in the first set at 13-11, Craig was given a default by his rival. Ralph Sindorf. In the meantime, Wood sadly trounced Dale Issenhuth, 6-4, 6-3 in the other semis match. The junior singles final between Sid Wood and Clif Robbins was postponed and carded for next Sunday, since the senior events had taken up too much time by running into extra games.

The summary:

MEN'S SINGLES

Semifinals—Craig defeated Sindorf, 13-11, default; Wood defeated Issenhuth, 6-4, 6-3.

Final—Craig defeated Wood, 6-4, 7-5, 4-6, 6-3.

MEN'S DOUBLES

Semifinals—Barker and Varlet defeated Orden and Craig, 9-7, 6-3; Jones and Issenhuth defeated Mace and Nelson, 7-5, 6-3.

Finals—Jones and Issenhuth defeated Barker and Varlet, 6-3, 4-6, 4-6, 6-2, 6-1.

WOMEN'S SINGLES

Final—Mrs. May Bundy defeated Dorothy Robinson, 6-3, 6-1.

FRIENDSHIP WINS R-SLOOP RACE

Corinthian III Drifts to Six-Meter Win

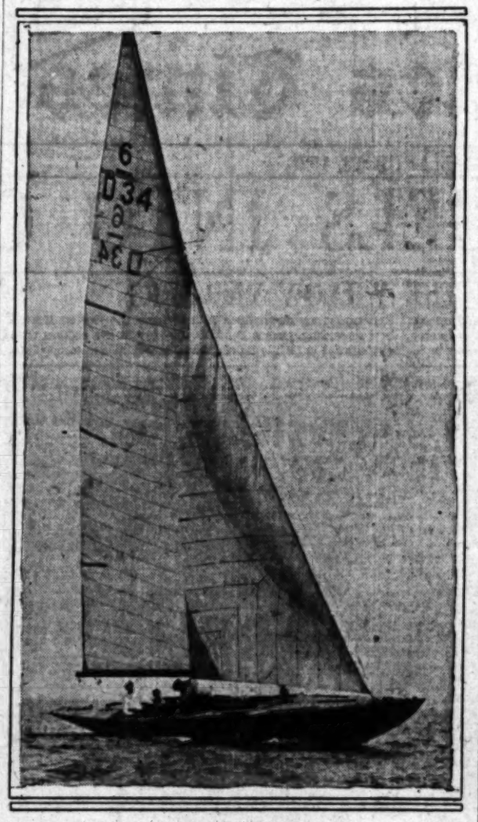

Richard Haldorn's Ayayay

This Eastlander designed six-meter sloop promises to be one of the top scorers of the Midwinter regatta before it is over Sunday. She flys the St. Francis Yacht Club burgee of San Francisco.

BY EDWARD LAWRENCE

ON BOARD COAST GUARD CUTTER 261, March 11. (Exclusive)—In a listless, drifting match, Commodore Owen P. Churchill of the Skippers' Club sailed his Friendship to victory and a three-way tie with Ron Maitland's Lady Pat of the Royal Vancouver Yacht Club, and Charles A. Welch's Live Yankee of the Corinthian Yacht Club of Marblehead in the second race of the midwinter regatta this afternoon on the placid waters of the Pacific.

OWEN CHURCHILL

The biblical passage which refers to the first being last and the last first applied to the six-meter classic when Charles Langlais of San Francisco sailed the Corinthian III to first place. Corinthian III finished a poor eighth yesterday and was considered out of the running.

HARPOON SECOND

Nicholas Potter, skipper of Hugh Angelman and Tom Smith's Harpoon, beat out Staff Commodore W. A. W. Stewart's Priscilla of the Seawanhaka Corinthian Yacht Club for second place and is now tied with that sloop for the series lead to date. Both sloops have 13 points to their credit.

Clifford D. Mallory sent the Lanai across the finish line in sixth place, which gives him 12 digits for second place. The Corinthian III with 11 is third.

One of the big surprises of the day's racing was the fact that the six-meters beat the E's over the course. Although the sixes started ten minutes later than the E class, Corinthian III finished second to the Friendship in better time. Friendship toured the course in 2h. 53m. 15s., while Corinthian III covered the six miles in 3m. 38s. less time.

While the races were tedious when the wind dropped down to a whisper, the finishes were exceptionally close. The Friendship caught the Live Yankee on the second leg and romped away from her to finish at 4:03:15. Lady Pat, which also closed the Live Yankee out, was across at 4:07:15. Live Yankee finished at 4:09:50. Tommy Lee trimmed the Patricia by twelve seconds, reversing yesterday's decision when the Pat won by eight seconds. The finishes were 4:11:00 and 4:11:12, respectively. Samuel Dauchy's Maribel of the San Diego Yacht Club finished two seconds later at 4:11:14.

SIXES FINISH FAST

A flock of sixes finished with the R's. Four of the sixes finished right after the Live Yankee within thirty-five seconds. Harpoon was over at 4:10:15, Priscilla, 4:10:23; Spiles, 4:10:32, and Synnove, 4:10:50. The Lanai finished at 4:13:23 to take sixth.

The weather was too light for the Eastlander sloops, Capt. Arthur Rousseau's May Be and Stuart Haldron's Ayayay of San Francisco. May Be took seventh place and Ayayay was last with Henry Plant's Clytie sandwiched in between.

The soft weather gave the regatta committee an opportunity to catch up on their lost sleep. Fred Bosbyshell and Clem Stone handled the start and finish with finesse, however, aided and abetted by "Wee Willie" Willow Camp, right-hand man and general utility.

GIBSON CUBS WIN

Hoot Gibson's Cubs defeated the Coleman Eagles, 8 to 6, at Inglewood yesterday. Score:

COLEMAN EAGLES	AB	H	O	A	HOOT GIBSON	AB	H	O	A
Rich'ds,ss	5	2	1	4	Woolley,lf	5	4	1	0
Oestrich,2b	4	2	2	3	Allen,ss	5	1	1	2
Redling,rf	5	2	2	0	Bank'n,3b	5	1	0	2
M'Mu'enth,3	5	1	0	0	Prince,c	5	2	10	0
Berling,1b	5	1	9	0	Rhodes,1b	5	2	10	0
Dixon,cf	5	3	0	0	Goslin,cf	4	0	3	0
Lyndfield,lf	5	2	1	0	Novak,p	4	0	0	2
Robinson,c	5	1	13	0	McCoy,2b	3	0	1	0
Clark,p	4	0	0	0	Goldie,rf	3	0	0	0
Silver,lf	3	0	0	0	Mac &b,2b	2	0	0	0
					Brand r,rf	1	1	0	0
Totals	42	13	27	19	Totals	38	12	27	20

SCORE BY INNINGS

Hoot Gibson Cubs	1	0	0	1	2	0	4	0	—	8
Base hits	0	1	1	4	0	0	3	1	—	10
Coleman Eagles	0	0	2	0	0	1	2	1	0	—6
Base hits	1	2	1	0	2	3	3	1	—	15

SUMMARY

Innings pitched—By Clark, 5; Oeistrick, 4. Errors—Novak, 2; Allen, Prince, Richards. Runs—Oeistrick, 2; Richards, Redding, Dixon, Robinson, Woolley, 2; Price, Sudano, Novack, Goldie, Macholdo. Three-base hits—Woolley, Prince. Two-base hits—Woolley, Prince, Brandstatter, Goldie. Sacrifice hits—Allen, Goslin. Robinson. Base on balls—Off Oeistrick, 1. Struck out—By Novak, 8; Clark, 4; Oeistrick, 8. Hit by pitched ball—Machado, by Oeistrick. Stolen bases—Novack, McMullen.

CROWN CITY NINE WINS TILT

In a fast and exictin game the Crown City club bested the First National studio team by the score of 4 to 1. The faultless playing of the Crown City club behind the great pitching of Chief Rojas was too big a handicap for the studio team to overcome. Score:

1ST NAT. STUDIO	AB	H	O	A	CROWN CITY	AB	H	O	A
Gorman,2b	4	1	0	3	H.Doll,3b	4	1	2	2
Menges,3b	2	0	1	3	Fancetti,rf	4	1	0	0
Lee,ss	3	0	2	2	Rojas,ss	4	1	0	4
Broudy,cf	4	1	0	0	T.Ills,1b	4	1	8	0
Willis,n.lf	4	1	0	0	Hearst,lf	3	2	2	0
Bell,1b	4	0	6	0	R.Doll,2b	3	2	2	3
Gibson,rf	4	0	0	0	Terra,nc,cf	3	1	4	0
Thomas,c	3	0	7	0	Burns,c	3	0	6	0
Smith,p	3	0	0	2	Rojas,p	3	0	0	2
Walters,x	1	0	0	0					
Totals	32	3	24	11	Totals	30	8	27	9

SCORE BY INNINGS

First Natl. Studio	0	0	0	1	0	0	0	0	0	—1
Base hits	0	0	1	2	0	0	0	0	0	—3
Crown City	4	0	0	0	0	0	0	0	x	—4
Base hits	3	0	2	0	0	0	0	1	x	—6

SUMMARY

Runs—Broudy, H. Doll, Fancetti, Seals, Lillis. Three-base hit—Williamson. Two-base hit—Seals. Sacrifice hits—Lee, R. Doll, Terrasone. Bases on balls—Off Smith, 3; Rojas, 2. Struck out—By Smith, 5; Rojas, 6. Hit by pitched balls—Menges, 2 (by Rojas). Stolen bases—Lillis, Seals, H. Doll. Double plays—Smith to Bell to Menges. Umpires—Fraser and Caswell. Time of game—1h. 20m.

PRINCETON PLAYS PENN FOR TITLE

NEW YORK, March 11. (AP)—For the second successive year, Princeton hoopsters have been thrust into a play-off cut of season for the premier honors of the Eastern Intercollegiate Basketball League.

The Tiger chased the University of Pennsylvania basketballers into a deadlock wind-up of the regular season's schedule at Philadelphia last night by crashing out with a 29-to-12 victory over the Quakers, incidentally, being the worst experience for the Penn quintet in the campaign.

Princeton and Penn concluded the schedule with seven games won and three lost apiece. Last year, the Tiger was placed in a like position and lost the bunting to Dartmouth in the play-off.

Dartmouth tucked away third place in the standing of the clubs by defeating Cornell at Hanover by 41 to 29. Yale and Columbia trailed the Ithacans in order.

BELVEDERE GARDENS WINS

The Belvedere Gardenss nine won a 3-to-1 victory over the Eastern Ball Club yesterday. Score:

EASTERN CLUB	AB	H	O	A	BELVEDERE GARD.	AB	H	O	A
Fairly,rf	4	1	2	0	Hammer,cf	2	0	0	0
Ander'n,ss	2	1	1	2	Lackey,ss	4	1	0	2
Schiller,c	3	1	2	3	Brouser,3b	4	1	1	2
Smith,cf	3	1	1	0	Bumm'l,1b	4	1	9	0
Barion,lf	4	0	2	0	Moran,2b	3	0	3	3
Stickley,2b	4	1	3	4	Hendrif,lf	4	1	2	0
Sage,p	4	0	3	4	Lampe,c	2	0	1	0
Kron'e,3b	4	0	0	1	Cox,p	4	0	0	1
Shore,lb,p	4	0	4	1	Wallace,rf	2	0	1	0
					Boob,rf	1	0	0	0
Totals	31	4	24	10	Totals	29	5	27	19

SCORE BY INNINGS

Eastern	0	0	0	1	0	0	0	0	0	—1
Base hits	0	0	0	2	1	0	0	1	0	—4
Belvedere	1	0	0	0	0	0	0	2	x	—3
Base hits	1	0	1	0	0	0	2	1	x	—5

SUMMARY

Errors—Anderson, Boob, Moran. Runs—Hammer, Lackey, Brouser 2, Runs pitched—By Shore, 3; Sage, 1. Credit victory to Cox. Charge foul to Sage. Struck out—By Cox, 9; Sage, 5; Shore, 2. Bases on balls—Off Cox, 2; Sage, 1; Shore, 1. Hit by pitched balls—Anderson, 2; Lampe. Stolen bases—Summers, 2; Hendrix, Fairly, Hammer, Kronage. Two-base hits—Brouser, Smith, Hendrix. Sacrifice hits—Mohler, Brouser, Falk. Scorer—Time of game—2h. Umpire—Wright.

FOUR MARKSMEN SPLIT LAURELS

Ewalt, Pfirrmann, Stauber and Grewell Lead Shooters

Many Fine Scores Hung Up in Tilt at Local Club

Another Quartet Finishes in Tie for Second Prize

A great turnout of trapshooters was witnessed yesterday at the Los Angeles Gun Club traps and despite the high fog, which completely hid the sun, a great many wonderful scores were hung up in the century of registered targets that comprised the program.

R. W. Ewalt of Youngstown, O., Henry Pfirrmann, A. J. Stauber and Fred Grewell broke 98x 100 to lead the bunch. Warman, Gillespie, Reed and Morrison annexed 97 each. Trout, Falleen and Ward tied for third honors with 96 each.

Mrs. Knight, Nutting, Sommers, Minock, Goodrich and Clarke snuffed out 95 each. Lewis, Mrs. Groat and Somers, Jr., tied on 94. Light, Brown and Vignoe broke one less. Nelson landed in the 90 hole all alone.

The high-score men tossed up for the Mrs. Knight trophy and honor cup and Stauber won. Warman, Gillespie and Reed did the same for the Mrs. Groat honor cup and Gillespie won. Ewalt won Class B trophy. Trout Class A; Goodrich Class C; Nelson Class D, and Groat Class E trophy.

Mrs. Groat from nineteen yards broke 49x50 to win the first handicap trophy. Light won the second trophy with 48x50 from the same yardage. In the double event Nutting was high with 48x50 and won the trophy. Stauber was the runner-up with 43x50.

Next Sunday will be B. A. Ward day and the first prize is a $100 setter dog; there will also be eight-yardage trophies.

Scores compiled by Fred F. Teepee, secretary, follow

R. W. Ewalt	98x100	J. Newbert	84x100
H. Pfirrmann	98x100	J. B. Lee	84x100
A. J. Stauber	98x100	C. I. Groat	84x100
Fred Grewell	98x100	R. Ellsworth	83x100
W. Warman	97x100	J. Famechon	83x100
Gillespie	97x100	Heidenbaugh	83x100
Lou. Reed	97x100	R. Donnelly	76x100
D. Morrison	97x100	A. D. Bevan	69x100
Sam Trout	96x100	R. Elliott	97x100
E. L. Vallero	96x100	A. Hamilton	49x 50
E. A. Ward	96x100	L. E. Marsh	46x 50
Fred Richter	96x100	C. O. Mitchell	43x 50
Mrs. Knight	95x100	Mrs. Marsh	43x 50
E. Nutting	95x100	Bud Crook	42x 50
M. C. Somers	95x100	Wade Owens	42x 50
E. V. Minock	95x100	H. Dudley	41x 50
J. Goodrich	95x100	A. C. Allen	39x 50
F. B. Clarke	95x100	R. Warner	37x 50
W. O. Lewis	94x100	J. Harasta	36x 50
Mrs. Groat	94x100	Elmer Latz	35x 50
C. Somers, Jr.	94x100	J. Minton	33x 50
L. O. Light	93x100	R. R. Nance	30x 50
L. Brown	93x100	E. Richardson	29x 25
F. Vignoe	93x100	W. L. Hare	28x 25
W. D. Daniels	93x100	E. W. Rudd	27x 25
N. Nelson	90x100	J. B. Kimble	26x 25
W. Beavers	90x100	Mrs. Keller	17x 50
F. Hamilton	88x100	Perry	15x 25
W. R. Taylor	87x100	O. C. Trinkle	10x 25
R. F. Wilson	77x100	J. E. Garver	8x 25
Mrs. D. Hill	86x100	Miss Donnelly	72x100
F. Moody	85x100		

CRONICK WINS NEEDLES DASH

(Continued from Ninth Page)

ago. Clouds of dust raised by passing automobiles distressed him somewhat but his pace never slackened. When he reached this thriving city on the fringe of the desert he quickened his pace and amidst cheers of the populace passed the control station.

Midway on the desert stretch, Cronick overtook and passed Nestor Erickson, Finnish runner from New York, who had led the field since the start at 4:58 this morning. At one time, Erickson had held a six-mile lead over the next runner, but as the sun's rays began to beat down on him his pace slowed to a walk.

VETERAN SECOND

Exactly five minutes and ten seconds later Arthur Newton, winner of the preceding three laps and leader in elapsed time, checked in. The 44-year-old speedster from Rhodesia, South Africa, had passed up Erickson en route and slowly, but surely, cut down the distance between him and the leader. Like Cronick, the holder of the 100-mile running title in England completed the hard grind in fine shape.

Andrew Payne of Claremore, Okla., one of the dark horses of the contest, which holds out $48,500 in prizes to the first ten in total time, finished third today. He plugged along without a stop to end with a time of 9h. 35m. 30s.

In groups sprinkled along the route were many Indians of the Mojave Desert out to welcome Nicholas Quomawahu, Hopi Indian entrant, and one of the early favorites in the race. Winner of one of the preceding laps, Quomowahu sprained an ankle and since his trainers have held him to a slow gait. He was going slowly late today, well back in the ranks.

Today's lap was the longest to date, but weather conditions were considered better than for the last three days. The wide level graveled highway enabled the runners to set a lively clip in the cool early-morning hours.

Others finishing among the first ten today included William Busch, Boston, eighth; Louis Perrella, Albany, N. Y., ninth, and Peter Gavuzzi, Shirley, Southampton, Eng., tenth.

OLD-TIMER STILL AT IT

Little Charles Hart, oldest man in the race, carried his 63 years lightly today and passed up 100 or so to finish in twelfth place. His stamina and ceaseless plodding endeared him to everyone along the route. The crowds cheered him wildly as he passed over the finish line. He said the reason he didn't finish up higher was because he hadn't sprinted today.

Guisto Umek, Trieste, walking champion of Italy, struggled under the handicap of an injured knee for thirty-five miles, but finally gave up. He will go back and make another try tomorrow.

Phillip Granville, tall, sturdy-limbed walker from Hamilton, Ont., was the first of the heel-and-toe artists to finish. He picked them up and laid them down without a halt throughout the day to end up in fifteenth place.

PERTINENT FACTS ABOUT JUNIOR OLYMPIC GAMES

Events.	*Modern pentathlon, consisting of 75-yard dash, chinning the bar, standing broad jump, basketball throw for accuracy, baseball throw for distance.*
Eligibility.	*Any boy who will not be over 16 years of age on September 1, 1928, may represent any organization having an athletic director. No individual entries received.*
Covered.	*Following Southern California counties: Imperial, San Bernardino, Riverside, Orange, Los Angeles, Santa Barbara, Ventura, San Luis Obispo and Kern.*
Information.	*Medals for winners of all playground, school, etc., championships. Silver medals for county champions. Gold medals and free trip to national championships at Atlantic City for Southern This may be had from your athletic director or from headquarters by addressing Junior Olympic Games, Times Building, Los Angeles, California California champions. National winners get four weeks' tour of Europe, including one week at Olympic Games at Amsterdam. Southern California finals will be held about June 2 and national finals at Atlantic City early in July.*
Territory	
Other	
Prizes.	

SPRING TRAINING CAMP NEWS

ATLANTA, March 11. (AP)—Major-league baseball teams started the fourth week of training in Dixie today with uncertainty reigning in many camps in regard to starting line-ups a month from today when the campaigns actually get under way.

Probably the New York Yankees had less troubles of this nature to worry over than any other, Miller Huggins expecting to send the identical combination to the season's "starting post" that won the 1927 world series.

MILLER HUGGINS

As for the other thirteen clubs conditioning in the South, all admittedly had many "breaks" likely to occur that would make the starting line-ups problematical.

Most of the clubs, however, continued exhibition games today, a process through which managerial eyes were observing the situation in realistic regular season fashion.

Dan Howley, manager of the St. Louis Browns training at West Palm Beach, was confronted with no less than a half-dozen additions from other American League clubs and twice that many recruits from which to build his 1928 team. Three recruits from Tulsa of the Western Association, Sturdy, Brannon and Kress, all are admittedly making impressive showings in the Brown infield workouts.

Washington's Senators at Tampa have three places still undecided, first base, shortstop and center field. Sisler and Judge are the problem at first, Hayes, Gillis and Reeves at short and Sammy West competing with several others for centerfield.

The Brooklyn Robins at Clearwater have three new stars to make room for—Bancroft from the Braves; Riconda from Milwaukee, and Bissonette, Buffalo.

As for Connie Mack's principal "if" at Fort Myers, Fla., he has expressed the belief that it has passed with the display of form shown by Hauser, first sacker, attempting a comeback.

The Philadelphia Nationals at Winter Haven, Fla., were watching five newcomers, including Schulte, catcher, and Kelley, first baseman, in the hopes that they will strengthen the club.

Others have similar hopes pinned on recruits and more seasoned players secured from other major-league clubs.

The day was given over to a number of exhibition contests.

BEAVERS PUT ON HITFEST TO WALLOP GIANTS, 10-1

ORANGE COUNTY PARK, March 11.—The Portland Beavers of the Pacific Coast League staged an old-fashioned slugging bee here today at the expense of the Hillsdale Colored Giants of Los Angeles, winning, 10 to 1.

The Giants were helpless before the puzzling slants of the Oregon team's pitchers, Weizel and French, while their own slabster, Holland, saw his offerings pounded to every corner of the field.

Ike Boone, hard-hitting Portland outfielder, garnered three hits in three times at bat, one of them a long homer. Keesey of the Beavers also poled out a circuit clout.

The Portland team totaled eleven hits and made but one error. Score:

	R.	H.	E.
Portland	10	11	1
Giants	1	6	5

Weizel, French and Ainsmith, Rego; Holland and Butcher.

PITTSBURGH YANNIGANS VICTORS AGAIN, 11-5

PASO ROBLES (Cal.) March 11. (AP)—The Pittsburgh Pirates' rookies defeated the regulars, 11 to 5, today, winning for the third day in succession.

Fussel and Mahaffey made the best showing on the mound, neither allowing a run during the three innings he worked. The regulars scored all their runs but one off Burleigh Grimes, who pitched three innings despite sore hands and feet.

The sick and injured Pirates continued on the mend today and it is promised that Ray Kremer, pitching star, who has been in bed four days with grip, will be up tomorrow. Dick Bartell's injured leg will keep him out of the line-up for a few more days.

WHITE SOX WIN FROM SHREVEPORT, 9 TO 7

SHREVEPORT (La.) March 11. (AP)—The Chicago White Sox, rained out on two starts, were able to put on the first training trip game today and defeated the Shreveport Texas Leaguers, 9 to 7. Each team got thirteen hits. Chalmers Cissell, the Sox new high-priced shortstop, delivered one of the Sox hits, and contributed one of the four errors, the same as his boss, Manager Schalk. Ted Blankenship pitched half the game, but when Adkins and Williams followed him on the mound. Shreveport made good use of its bats.

SEAL ROOKIES DEFEAT DENVER YANNIGANS

MONTEREY (Cal.) March 11. (AP) The Yannigans in the training camp of the San Francisco Seals of the Pacific Coast League defeated the rookies from the Denver, Western League, training quarters, 9 to 4, here today. Mishkin and Jones, with three runs each, led the scorers for the Seals. Mishkin also hit for the circuit, as did Roy Johnson.

NEWARK BEARS IN 4-4 TIE WITH NEW YORK GIANTS

ST. AUGUSTINE (Fla.) March 11. (AP)—The New York Giants and the Newark Bears played a thirteen-inning game which ended in a 4-4 tie when it was called on account of darkness here today.

Walter Johnson used Mamaux, Bentley, Russell and Lyle, while McGraw had Henry, Levy and Walker on the mound.

CINCY REDS CLOUT BROWN HURLERS FOR 5-2 WIN

WEST PALM BEACH (Fla.) March 11. (AP)—Clouting the St. Louis Browns' pitchers for ten hits, the Cincinnati Reds won the exhibition game here today, 5 to 2. Blaeholder, one of the three pitchers for the Browns, was the only one able to check the Reds' onslaught. The Browns made four errors, which proved costly, while the visitors made only one.

FORT WORTH CREW TRIPS OKLAHOMA CITY, 3-2

FORT WORTH (Tex.) March 11. (AP)—The Forth Worth Texas League club defeated the Oklahoma City Western League club, 3 to 2, in eleven innings here today. Bischoff's rap to left drove in Swanson with the winning tally in the eleventh.

The feature of the day was the performance of the veteran lefthander, Joe Pate of Fort Worth, who allowed no hits, no runs in the three innings he worked.

N.Y. Giants	0	1	0	0	1	1	0	0	0	0	—4
Newark	0	0	0	0	2	1	0	0	0	1	—4

Batteries—Henry, Levy, Walker and Hogan. Barrett; Mammaux, Russell, Bentley, Lyle and Shirt, Cumand.

Louisville (A.A.)	0	1	0	0	0	0	0	1	0	0	—2
Mobile (S.A.)	2	0	0	3	0	0	0	6	1	x	—12

Batteries — Austin, Henegar, Wilkinson and Siemer, Ryan; Weiser, Morton, Bell and Moore.

Cleveland	0	0	0	0	0	0	0	0	0	0	—0
New Orleans	0	0	0	0	0	0	0	0	0	1	—1

Batteries—Barnes, Hardner, Collard and Sewell, Autrey; Shumann, Carraway, Lamasters and Anderson, Murphy.

Columbus (A.A.)	1	0	0	0	0	0	0	0	0	0	—1
Toledo (A.A.)	1	0	2	0	2	0	3	2	x		—12

Batteries—Zachary, Harris, Mercer and Vick; Mannin, Ryan, Voerner and Devormer, O'Neal, Hamby.

| | | | | | | | | | | | |
|---|---|---|---|---|---|---|---|---|---|---

lshire Today

LEONARD PICKS SHARKEY TO WI

Retired Lightweight Cha... Says Tar is Cinch

Believes Sailor is Be... Boxer Than Risko

Frowns on Elimination T... for Heavyweights

BY BENNY LEONARD

NEW YORK, March 11.—Jack Sharkey defeats Johnny ... in their fifteen rounds of ... me of a school of porpoises ... ling down the bay with the ... tide.

The only difference was the ... porpoises actually got ... Thus far the heavyweight ... tion tournament got nowhere. ... this thing tomorrow night ... be productive of an ... challenger" for the ... champion.

I saw Jack Sharkey tuning ... this battle. I have seen ... Risko doing his cutting ... preparation for the fray. I ... that the Sharkey style of ... outclass the style that Risko ... to such an extent that there ... no question as to the winner at the finish. Also, I rather expect to see Sharkey show some of his real ability. In fact, I look for him to ... prise some of the experts with good work.

IN WRITING this I am mindful of the fact that this same ... Sharkey previously ... pointed me on several ... when I gave voice—or ... publication—to my opinion ... his ability as a boxer and ... forecast of what he would ... to see and so in the ... Nevertheless, he has the ... and I am only telling what ... is capable of doing. What ... style of fighting ought to ... against the style used by ... So far as physical condition ... concerned, Sharkey seems to ... at his peak. Risko also is in ... top shape—Johnny always is—and they are evenly matched ... so far as weight is concerned. But on boxing skill, cleverness and punching ability and footing, in fact, in all the niceties of the science of boxing, Sharkey undoubtedly is the superior.

It is only common logic therefore to assume that Sharkey should win. So he should, at this time I think he will.

I am not under-rating ... Risko. There's a fellow who ... give anybody a fight. He's a ... Tom Heeney in this respect. ... times in fact the very time ... you expect that he will get his ... knocked off he turns in a ... able performance. The ... against inferior competition to ... perform in the most ordinary manner.

ROVERS GALLO... TO MALLET W...

(Continued from Ninth Page)

played like champions on ... ute and dubs the next ... Colt was the only exception. The new Midwick polo ... ager, and successor to ... Perkins, gave a very fine ... tenson yesterday and had he ... better supported ... his ... mates there might have been a different story to tell today.

The Rovers with R. B. ... man, Lafayette Hughes, ... Paddock and Dr. Harry Wilson ... the saddle followed the ... hound after a hare. They ... and blocked to perfection. ... Bears, on the other hand, ... come through like a streak of ... the ball down the field only to ... at the very goal posts. Wright ... of the Bears at times looked ... an Eric Pedley, when he was ... the ball, but he only seemed to be able to maintain his fast pace ... spots.

Dr. Wilson did the ... for the Rovers and Wrightman ... the Bears. They both ... goals apiece. The Rover ... was nicely-distributed ... whole team. Each rider ... ing the day. Young R. ... man, a newcomer in ... fitted in nicely on the Rover ... yesterday. He watched Payne, Hughes and Wilson's ... closely and consequently ... never found wanting when ... upon to do his job.

Colt played the best game ... losers. Wrightman, Harry ... and Steen Fletcher were ... in spots. At that, the ... though losing, gave the ... real thrills when they ... third and seventh stanzas ... those two periods. The ... teams looked like the ... but the flare died down in the ... periods and the Rovers ... to win.

Rovers (8) ... Honeyman (2) ... Hughes (1) ... Paddock (2) ... Wilson (3) ...

SCORE BY PERIODS

Rovers ... Bears ...

Umpires ... Timekeeper ... Gibbs.

GLENDORA THUMPS ...

Harry Nelson's ... handed the Reseda ... thumping in a ... day at Azusa, ... fielder, poled a ... of the lot to the ... the Glendoremen ... strong attack ... Orange Belt ... teen starts.

Southern California Track Team Faces Its First Real Test in Olympic Meet Saturday

...B TEAM TO ...XTEND RIVALS

...l Leitner Will Bother Trojan Hurdlers

...ity Team Boasts Power In Field Events

... and Barber Face Borah ... Sprint Races

BY BRAVEN DYER

... club track teams seem to ... for their collegiate ... The L.A.A.C. outfit came ... home yesterday with the scalps of Dink Templeton's Stanford Redskins and next Saturday Charley Hunter and his Olympic athletes from San Francisco are coming here with the intention of giving our Trojans a thumping. The Olympic team rates as one of the ... eight capable of ... Southern California ... Hunter has such ... Scott, Jim Barber, ... Elmer Boyden, ... Gene Gerkin, Jack ... Paul Baron, Jonni Myyra, ... and others. These ... the best in the ... and the Trojans stand in ... danger of tasting a beating ... inside of their foes.

... other meets are carded ... Coast Club meet will be ... last ... of the season for ... Coast's short-pointed per... So far the Trojans have ... in a final meet and ... a way of gauging their ... Cliff Reynolds has ... a hurdling in public and ... has stifled his men ... class. It is hard to tell ... and what's what in the ... running races. ... the Jimmy Payne, the ... shoulder, seems to be ... of the Trojan hurdlers, al... there is no way of compar... with Reynolds, who has ... over. Payne did fif... and slightly over twenty-... recently. He will get a ... Saturday when he faces ... Leitner, the bespectacled ... of the Olympic Club. ... Leitner was supposed to ... well washed up. All he ... to do both hurdle races ... the highest in the spectacular ... of 0-5-s. and 23 3-5s. The ... is to be improving as ... which is hardly good news ... and his horde of hur...

... Bush will likewise get ... competition in the ... event, the former Mon... boasts the Coast Con... record of 9.9s. If he is in ... he will have to get up ... to all he's worth. Barber, ... California captain, cuts ... own time himself and the ... expect to make quite a ... of taking a beating ... sprints, despite the ... of Borah and Weldon ... the Trojan team.

...RANS WEAR IN FIELD

(Continued from Ninth Page)

... California will take ... dressing in the field. Of... looks as if Troy's only first ... will fall in the pole vault ... Bud Jump where Lee Barnes ... perilous. At that Hill ... by Flanagan, the for... who holds the Coast ... of 26ft. 11in. If Flanagan ... the trick maybe Boren, ... can ... sweet the javelin, ... the high jump, ... the dashes and Gerkin ... all of which will help the ... considerably. Cog... the Bay City aggre... ...

...OYD HAHN ...EEKS RECORD

(Continued from Ninth Page)

... with a special mixture of ... sand, and paste which ... a fast surface.

... will be simi... the Bears track where ... phantom Flash, ... the world's indoor ... of 6ft 6in for the mile in ... the track will be without ... will not permit the ... Nurmi's mark ... within a few weeks ... Flash Conner's feat by ... the old Madison ...

... will take against three oth... in the Jasper three-... Rock, former ... winner in 1924 of ... intercollegiate A.A.A.A. in... ... championship ... A.C. and Murray Gold... the Michigan A.A. ...

Try Us! Barber Shop
Shoe Shine Parlor
Cigars, Cigarettes, Soft Drinks
Cor. Seventh and Olive Sts.

BOXING
HOLLYWOOD STADIUM
TONIGHT 8:30

Bottled
Coca-Cola

HILARIO MARTINEZ MAY LAND DATE WITH MUSHY CALLAHAN

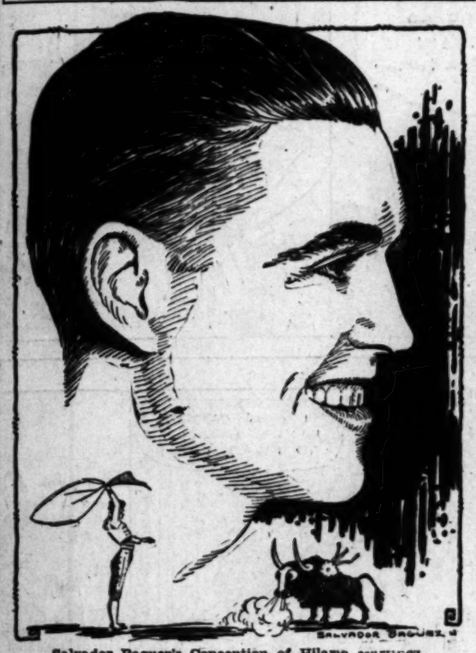

Salvador Baguez's Conception of Hilario Martinez

Hilario Martinez is slated to box Mushy Callahan for the junior welterweight title the last of April if he defeats Baby Joe Gans at the Olympic tomorrow night. And he is being made the choice over the black boxer.

By comparing the records of the two scrappers Martinez stands out as one of the best 140-pounders in the country. He lost to Willie Harmon, a full-fledged welter, before coming to California, but he was sick at the time.

He was still suffering from a flu attack on his arrival here to box Gans and the original date of February 21 was set back until the Spanish boy had regained his feet.

However, Martinez is just the style of boxer who makes Gans show at his best. His defense is his attack and he is just as aggressive as Paulino Uscudun minus the tugging tactics of his bigger stablemate.

Martinez was easily the class of the lightweights and welters of Europe when he came to this country. He held the 135-pound championships of Spain, France, Belgium, England and Turkey.

Tony Ascencio, another Spaniard and stablemate of Martinez and Paulino, is also the choice to beat Jimmy Piela in the six-round semi-wind-up, but is far from a cinch because Piela is an annihilating puncher.

Piela has been beaten but twice as a professional. He was outpointed by Al Neff and knocked out by Dario Barron. Piela's greatest triumph happened a short time ago when he knocked out Baby Sal Sorio.

From a point of dynamite and battle the Ascencio-Piela bout is easily the outstanding match in any arena this week.

Ascencio may be matched with Joey Sangor if he takes Piela as sensationally as he did Herbert Turchi at the Wrigley Field gigantic.

Paulino will be with his countrymen—Martinez and Ascencio—Tuesday night. He may take out a second's license and work with them in their corners. If not he will join the huddle of managers in the near vicinity of the two boxers.

GORCHAKOFF, KUSSMAN HAVE CLOSE CALL IN TENNIS TILT

Ed Woodall and Joe Ciano eliminated Joe Lowe and Bud Rosenhall yesterday in the second round of the Santa Monica men's doubles championships in one of the feature tilts of the afternoon, 6-4, 8-6. Ciano and Woodall are one of the favorite combinations expected to cop the sixth annual title.

Ben Gorchakoff and Art Kussman, Occidentalians, came near defeat at the hands of Al Huneke and Bob Dartford, in a hectic battle, 6-4, 3-6, 6-3. Kussman on the winning team and Huneke of the losing combination, were pounding a terrific ball, Huneke starring with a mighty service, while Kussman delivered forehand drives and overhead smashes with brilliancy.

The summary:

Walsh and Packard beat Rover and Drullner, 9-7, 6-2; Reynolds beat Hickman, 8-7, 6-4; Kerwin and Call beat Curnutt and Lester, 6-4; 6-3; Curnett and Lester beat Hoodin and Bond, 6-3, 8-6; Rothchilds beat Alley, 6-3, 6-4; Lester beat Hammond, 6-3, 6-3; Woodall and Saunders beat Rosenhall and Lowe, 6-4, 8-6; Gorchakoff and Kussman beat Dartford and Huneke, 6-4, 3-6, 6-4; Patten and Lewis beat Kemp and Broyles, 6-2, 7-5; Wright beat Stewart, 7-5, 6-3; Doris Doss beat Gracrn Wheller, 6-4, 6-3; Bud beat Broyles, 6-0, 6-4.

AMATEUR PUCKS CLASH

AMATEUR HOCKEY STANDING

	W.	L.	T.	Pts.	Goals F.	Goals A.
Paramount	3	0	2	8	14	7
Universal	1	2	1	3	11	13
Edison	1	3	1	3	9	15

With a five-point lead over their rivals, Grover Jones's Paramount amateur hockey players will meet the Southern California Edison Company sextet at the Winter Garden ice rink tonight at 8 o'clock.

Fast hockey should be on tap at the Van Ness-avenue pond when these clubs cross sticks if their last performance can be taken as any criterion. They played seventy torrid minutes to a 2-to-2 tie ten days ago and will be out to reach a decision tonight. Both clubs will be at full strength with the power appearing about even on paper. Manager Al Swindells signed a new man last night in the person of "Dusty" Rhodes, a newcomer from Winnipeg.

Doran Miles, husky right-winger of the Edison team, has been showing great form in practice and is expected to be a big factor in the attack tonight.

HOLLYWOOD SOCCERITES SMOTHER VIKING ELEVEN

Piling up a total of five goals, the Hollywood all-star soccer team snowed under the Vikings in the feature game of a double-header at Loyola Field yesterday afternoon and practically cinched their claim to the Los Angeles Soccer League championship. The final score was 5 to 1 for the Sheiks. In the opening contest, the Scots downed the Los Angeles Athletic Club squad by a similar score.

Jimmy Ramsay, outside left for the Sheiks, was the big noise in the feature game and accounted for three of the five goals. However, the fact that the Vikings highly touted scoring combination did not equal the Hollywood score was due to a pair of capable half-backs, Johnny Holmes and Ernie Copeland. This pair kept Cleve and Brix well covered all through the game.

Billy Downey started the scoring for the Sheiks in the first half after the Vikings had missed a couple of chances to tally. The first half ended with Hollywood leading 1 to 0. The second half saw Ramsay score his trio of tallies and Ernie Copeland got the fifth one with a sensational boot almost from the middle of the field. Birger Cleve scored the only Viking goal.

The Vikings entered the game with a crippled line up, Goalie Canda failing to show necessitating the playing of Blick at right back despite the fact that he had an injured leg and a bad cold.

Elder, Collier and Robertson each scored a goal for the Scots in the opener with Sutherland getting two. Bobby Downey scored the L.A.A.C. goal. The Mercury team was badly shot with the Scott brothers, Bobby Low and Barber out of the line-up.

The Hollywood victory was a costly one for the league leaders as their star right fullback, Lackey Thompson, suffered a factured ankle and will be out of the final games for the California Cup and State soccer title.

MARYLAND GOBS LOSE

The Boyle Dayton Company won a well-played and interesting game from the strong U.S.S. Maryland team, taking thirteen innings before the winning run could be put over. Both teams played fast ball. The outstanding features were the fielding of Chapin at short and the work of Pitcher Watkins, who fielded his position well and was able to bear down in the pinches when hits meant runs. The score:

U.S.S. MARYLAND	AB	H	O	A	BOYLE-DAYTON	AB	H	O	A
Butler,3b	6	1	2	2	Clalb'e,3b	5	1	2	1
Byrne,2b	5	1	2	7	Stewart,cf	5	1	2	1
Gibbons,1b	6	1	15	1	Crabb,lf	5	2	3	0
Meyers,lf	6	2	2	0	Lillis,1b	5	2	9	0
Martin,ss	4	1	4	2	Leror,rf	6	2	1	0
Anctre,c	4	2	8	1	Cross,c	5	0	8	2
Compton,rf	3	0	1	0	Chapin,ss	5	0	2	3
O'Con'r,rf	1	1	0	0	Watkins,p	5	0	0	3
Tun'one,cf	1	0	1	0	Lund,2b	5	0	2	1
Sudate,p	3	0	0	2	Seals,2b	2	0	2	1
Adams,p	1	0	0	2					
Braga,p	1	0	0	2					
Totals	44	11	38	19	Totals	47	10	38	18

Meyers out, hit by batted ball.

SCORE BY INNINGS

U.S.S. Maryland	1	0	0	1	0	0	0	0	0	0	0	0	0	0	0—2
Base hits	1	0	0	2	2	0	0	0	0	0	0	0	0	0	0—5
Boyle-Dayton	1	0	0	2	0	0	0	0	0	0	0	0	0	0	1—4
Base hits	1	0	0	0	2	0	0	1	1	0	0	2	0	0	1—8

SUMMARY

Errors—Butler, Meyers, Martin, Anctre, Claibourne, Lillis, Cross. Runs—Butler, 2; Byrne, Stewart, Crabb, 2; Lillis. Innings pitched—By Sudate, 5; Adams, 5; Braga, 3. Charge defeat to Braga. Home run—Byrne. Two-base hits—Butler, Meyers, Lillis. Sacrifice hits—Byrne, Martin. Bases on balls—Off Sudate, 1; Adams, 1; Braga, 1; Watkins, 5. Struck out—By Sudate, 2; Adams, 6; Watkins, 5. Hit by pitched ball—Anctre, by Watkins. Stolen bases—Butler, Meyers, Claibourne, Lillis, Chapin. Double plays—Adams to Martin to Gibbons; Lund to Lillis. Umpire—Wilder. Time of game—2h. 30m.

CHICAGO CUBS DEFEAT ANGELS

Third-Sacker Poles In Two Cub Runs In Second

Seraphs Get Lone Score Off Guy Bush In Sixth

Weathersby and Cunningham Hurl Well for Krugs

(Continued from Ninth Page)

who looked at all confident up at the plate. Wally poked out singles his first two times up and on his third attempt slapped a sizzling line drive to left that went right into the waiting mitts of Jackson R. Stephenson. "Truck" Hannah and Wes Schulmerich got the other Angel safeties, the former's being good for two bases and driving Hood home with the only Cherub counter.

Krug was pleased with the way the Angel infield, especially the left side, performed. Bobby Jones cut off several prospective bingles and started a double-play in the second inning. That double-play, by the way, prevented the Cubs from having a real big inning for two runs came in after the two-ply killing. Carl Dittmar didn't get any chances until the last two rounds, but he came up with a couple of darbs in the ninth.

"Woody" English, the Cubs' highly touted shortstop, made one neat play in the eighth, but so far he hasn't convinced us that he's the world-beater the boys say he is. Lary, Slade and Lee can field with him any day, but as the saying goes, 'tis only spring.

The first three Cubs to face Weathersby in the first connected solidly, but good fielding prevented any of the clouts being good for a hit.

DIFFERENT IN SECOND

'Twas a different story in the second inning, though. Hack Wilson walked for a starter, but the situation was alleviated pronto when Messrs. Jones, Staley and Tolson converted Stephenson's sizzler into a double-play. Grimm followed with a single to right and rambled to third when Miguel Gonzales smote one to right center for two bases. Whereupon Elmer Yoter slapped a single right past Ted Weathersby's legs and the pill rolled out to center field, Grimm and Gonzales scoring before anything could be done about it.

After "Snipe" Hansen had left-handed the Angels three ciphers in his stay on the mound, Guy "Flatboat" Bush ambled to the mound for the Cubs in the fourth and was promptly smacked for a run. Hood's second single opened the round but Bush partially retrieved this misdemeanor by striking out Schulmerich. Dittmar connected solidly for a drive to center but the corpulent Mister Wilson had the body parked under it before it had a chance to light and do the Angel cause any good. However, Truck Hannah hit one that Wilson couldn't get under and the ball lit in the centerfield corner for two bases. Any time Hannah gets two bases on a hit Wally Hood can score from first and this occasion was no exception. Truck perished on second when Bush tossed out Weathersby for the third out.

Bruce Cunningham, on whom the Cubs have an option, went to the mound for the Angels in the sixth and without further ado the visitors nicked him for their final run. Maguire had been retired when Cuyler walked for a starter. Cunningham fanned Wilson on three hefty swings, but Stephenson singled to right and Cuyler hoofed it to third. Charley Grimm bounced a single over second that Staley knocked down, but before Gale could retrieve the pellet Cuyler had scored and Stephenson was safely parked on second. Gonzales forced Grimm for the third out.

EXCITEMENT ENDED

That ended the excitement for the afternoon, for Cunningham tamed the Cubs the rest of the way in, while Percy Lee Jones, the eminent southpaw, nonchalantly retired the Angels in one-two-three order during his three-inning stay on the hillock.

Unless they miss the boat at Wilmington today the Cubs will go back to Avalon until Wednesday afternoon, Thursday the Bruins have a rendezvous with the Portland Beavers at the Orange county fairgrounds. Friday, Saturday and Sunday the Cubs return to Wrigley Field for some more cracks at the Angels and Hollywood Stars. The score:

CHICAGO CUBS	AB	H	O	A	LOS ANGELES	AB	H	O	A
English,ss	4	0	2		Staley,3b	3	0	4	1
M'Guire,2b	4	0	0	3	Jones,3b	4	0	1	3
Cuyler,rf	2	1	3	0	Berger,rf	3	0	2	0
Wilson,cf	3	0	2	0	Tolson,1b	4	0	11	0
Stephe'n,lf	4	1	2	0	Hood,lf	4	1	2	0
Grimm,1b	4	2	13	1	Schul'h,cf	4	2	1	0
Gonsales,c	3	1	3	0	Dittmar,ss	3	0	0	3
Yoter,3b	4	2	1	2	Hannah,c	3	1	4	0
Hansen,p	1	0	1	0	Weathe'y,p	2	0	0	1
Bush,p	1	0	0	2	Sandberg,c	1	0	3	0
Hartnett,c	1	0	0	0	Cunn'm,p	1	0	0	1
Webb,x	1	0	0	0	Burkett,2b	1	0	0	1
Jones,p	0	0	0	1					
Totals	33	8	27	11	Totals	31	4	27	12

x—Batted for Bush in 7th.

SCORE BY INNINGS

Chicago	0	2	0	0	0	1	0	0	0	3					
Base hits	0	2	1	0	1	2	1	0	1	8					
Los Angeles	0	0	0	1	0	0	0	0	0	1					
Base hits	0	1	0	2	0	1	0	0	0	4					

SUMMARY

Runs—Cuyler, Grimm, Gonsales, Hood. Innings pitched—By Hansen, 3; Weathersby, 5; Bush, 3. Credit victory to Hansen. Charge defeat to Weathersby. At bat—Off Hansen, 10; Weathersby, 18; Bush, 12. Hits batted—Off Hansen, 1; Weathersby, 5; Bush, 3. Runs scored—Off Weathersby, 2; Bush, 1; Cunningham, 1. Runs responsible for—Weathersby, 2; Bush, 1; Cunningham, 4. Struck out—By Hansen, 1; Weathersby, 1; Bush, 3; Cunningham, 2. Bases on balls—Off Hansen, 3; Weathersby, 1; Cunningham, 1. Two-base hits—Gonsales, Yoter, Hannah. Runs batted in—Yoter, 2; Grimm, Hannah. Double play—Jones to Staley to Tolson. Time of game—1h. 25m. Umpires—Fanning and Casey.

TROJAN CAGERS GRAUMAN GUESTS

Southern California's intercollegiate championship basketball team will be entertained as honor guests of Sid Grauman at a theater party tonight to see Charlie Chaplin's "The Circus" at Grauman's Chinese Theater. Coach Leo Calland and Capt. Jack Bruner will head the Trojan party, which is being staged by Grauman in tribute to the men who brought another coast championship to Southern California.

Garkawienko Meets Lewis

CHICAGO, March 11. (AP)—Ed (Strangler) Lewis, generally accepted heavyweight wrestling champion, is scheduled to meet Alex Carkawienko here tomorrow night in a finish match, which has caused a split in the Illinois Athletic Commission. The match, if held, will mark the first appearance of Lewis in a Chicago ring since heavyweight wrestling, as done in Chicago, was investigated by the State Legislature a year ago.

Garkawienko is billed as the Russian champion, and Promoter Joe Coffey has announced he signed him as one of the most logical contenders because his style is similar to that employed by Lewis. In defense of the match Coffey cites the fact that Lewis once required two hours to pin Alex to the mat.

DARO SIGNS NICK LUTZE FOR SCRAP

Former College Grid Star Will Take on Browning in Mat Go

Lou Daro, the wrestling promoter of this section, announced last night he had signed Nick Lutze, former college football star and a great favorite with the mat fans of this section, to meet Jim Browning, the whirlwind wrestler from Kansas, in the two-hour main event of his grappling show at the Olympic, the 21st inst.

This bout, which is the best Daro has lined up this year, is expected to head an all-star card the big promoter is attempting to schedule. Browning has appeared in two matches here in the past month, and in each he has shown himself to be a versatile, clever and aggressive wrestler possessing "color," and a quality many of the good grapplers lack.

This will be the first time Lutze will have appeared here in about a year. His last bouts here were against Paul Jones of Texas and both ended with each having scored one fall. After the second match Lutze went to his home in Chicago where he took things easy for about six months. In that time he put on twenty pounds. He now weighs 220 pounds and is much stronger than he used to be, but just as fast and as quick in applying the jack-knife scissors, the hold with which he pinned Joe Stecher in one of their bouts here.

Daro has been trying to get Lutze out here for the past two months, but the popular young grappler had been signed up for matches for three months in advance. He is a big drawing card any place in the country and his services are in demand by all of the big wrestling promoters.

CO-ED PILOTS STEED TO WIN

(Continued from Ninth Page)

won; Brookwood (Kelly) second; Welty (Palaes) third. Time 1:42 1-5.

Third race, mile and seventy yards—Climax (Leither) won; Paula Shay (Jones) second; Bank, Jr. (Warden) third. Time 1:48.

Fourth race, mile—Moses (Owen) won; Negotiator (Rose) second; Shasta Pope (Warden) third. Time 1:41.

Fifth race, mile and seventy yards—Shasta Nears (Jones) won; Jack Dempsey (Kelly) second; Watch the Time (Leither) third. Time, 1:44 3-5.

Sixth race, six furlongs—Old Kickapoo (Field) won; Conquistador (Jones) second; Shasta Bullet (Elston) third. Time, 1:12.

Seventh race, the Coronado Piala, women jockeys — Holly Boy (Miss Ardoth Schneider) won; Hominy (Miss Ruth Parton) second; Biz Heart (Miss Bonnie Gray) third. Time, 1:14 4-5.

Eighth race, mile and one-sixteenth—Shasta Gold (Inscione) won; Handy Mandy (Hardy) second; Crystal Pennant (Luther) third. Time 1:44 2-5.

Ninth race, mile—Shasta Grafton (Rose) won; Olive Dexter (Francis) second; Golden Sweep (Critchfield) third. Time, 1:41.

Tenth race, two miles and one-quarter—Indian Tales (Ray) won; Irvington (Louman) second; Bardalid (Inscione) third. Time, 4:02 1-5.

Eleventh race, six furlongs—Orel (Dupimais) won; Revulon (Trimble) second; Lillian L. third. Time, 1:13 3-5.

A. J. BAYERS WIN

In a free-hitting game the A. J. Bayer nine trimmed the Pacific Bankers, 13 to 11, at Manchester yesterday. Score:

PAC. NAT. BANK	AB	H	O	A	A. J. BAYER	AB	H	O	A
Birtch,ss	6	2	3	2	Burb'k, 2b	5	2	5	4
Mann,rf	5	1	1	0	Prost,cf	6	2	2	0
Lunetti,2b	5	1	4	3	Lopes,rf	2	0	0	0
Soule,1b	6	1	5	0	Tiahn,lf	5	2	1	0
Creede,cf	5	1	2	0	Decuir,ss	6	2	3	3
Swan'n,3b	4	1	1	1	Perie,3b	6	3	1	1
Hiskey,lf	4	1	1	0	Risto,1b	4	0	11	0
Johnson,c	5	1	9	0	Angel,c	6	4	7	0
Davis,p	3	1	0	0	Orsa'l,p	2	2	0	0
					Reader,p,p	2	2	1	0
Totals	43	12	27	7	Totals	43	21	27	9

SCORE BY INNINGS

Pacific National	0	6	1	1	0	2	0	0	1	—11					
Base hits	1	4	2	2	0	2	0	0	1	—12					
A. J. Bayer	0	3	5	0	1	4	0	1	0	—13					
Base hits	1	0	3	5	0	1	4	0	1	—21					

SUMMARY

Runs—Mann, 2; Hiskey, 2; Johnson, 2; Birtch, Soule, Creede, Swanson, Davis, Burbank, 2; Prost, 3; Hahn, 4; Decuir, Perie, Angel, Orsatt. Innings pitched—By Orsatt, 6; Henderson, 2; Davis, 6; Mann, 3. Credit victory to Henderson. Charge defeat to Mann. Struck out—By Orsatt, 3; Henderson, 2; Davis, 4; Mann, 4. Home runs—Hahn, 2; Angel, Creede, Hiskey. Three-base hits—Burbank, Johnston. Two-base hits—Mann, Davis, Hahn, Perie. Time of game—2h. Umpire—Smith.

MACK TRUCK NINE COLLECTS

The Mack Truck baseball team defeated Murphy's Comedians yesterday by 3-to-1 score. Score:

MACK TRUCKS	AB	H	O	A	MURPHY COMEDY	AB	H	O	A
Ham'on,rf	4	0	1	0	Escobar,2b	3	0	0	3
Worden,lf	3	0	4	0	Wood'rd,lf	3	1	3	0
Apple'n,3b	4	0	2	2	Carlson,ss	3	0	1	4
Yore,cf	4	1	2	0	Bell,rf	3	0	1	0
M'Clain,1b	3	1	11	0	Morgrew,cf	3	0	1	0
Burk'r,2b	3	1	1	2	Lawson,2b	2	0	2	2
Richland,ss	4	1	0	1	Wade,1b	2	0	11	0
Perlman,c	4	0	3	0	Wilson,c	2	0	6	1
Oswald,p	4	0	0	0	Means,p	2	0	0	1
Moore,cf	0	0	1	0	Stewart,x	1	1	0	0
Totals	34	6	27	13	Totals	30	3	27	10

x—Batted for Carlson in 9th.

SCORE BY INNINGS

Mack Trucks	2	0	0	0	1	0	0	0	0	—3					
Base hits	4	1	0	1	0	0	0	0	0	—6					
Murphy Comedians	0	0	0	0	0	0	0	0	1	—1					
Base hits	0	0	0	0	1	1	0	0	1	—3					

SUMMARY

Runs—Hampson, Appleton, Yore, Stewart. Three-base hit—Stewart. Sacrifice hit—Appleton. Bases on balls—Off Oswald, 3; Means, 3. Struck out—By Oswald, 3; Means, 5. Hit by pitched balls—Moore, Nordgren. Stolen bases—Hampson, Moore, Appleton, Woodward, Bell. Umpire—Jones. Time of game 1h. 45m.

BRUINS MEET POMONA TEAM

Rival Squads Clash In Dual Struggle Saturday

Practice Battle Billed For Moore Field

Favor Sagehen Athletes to Win Close Victory

CLAREMONT, March 11. (Exclusive)—In a practice meet that holds all the thrills but none of the chills of a regulation conference clash, Pomona's varsity track team collides with Harry Trotter's U.C.L.A. athletes at Moore Field next Saturday. The Bruins have graduated from Southern Conference confines, but billed a meet with Pomona just the same, by way of a hard workout for both teams. It will be the fourth dual meet of the year for Pomona.

For Pomona, Saturday's meet will be something in the nature of a lull before the storm. Bob Strehle's title-defending Sagehens have gone through two conference meets safely, which isn't so encouraging, however, both being little more than preliminary skirmishes to the crucial battles at San Diego and Occidental in which the fate of the championship will be decided. The Blue athletes will have to put everything they have into Saturday's battle to win, which gives them a good workout and thereby satisfies the main purpose of the affair, although both teams are anxious for victory.

The Sagehens ought to be in midseason form by the time they try their strength against U.C.L.A. They officially opened their schedule with the interclass struggle on February 11, and have been busy every week-end since that time. Five weeks of training is just about the time that Strehle always takes to bring his boys to top condition. So their times and distances against the Bruins ought to be the best they're capable of under ordinary circumstances.

One of the features of the meet will be a classy duel in the high jump between Dick Bell, the sensational Pomona athlete, and Keefer and Huger of U.C.L.A. Bell defeated the two Bruins in the A.A.U. relay games at the Coliseum some weeks ago, but he had to better his best mark by a full inch to do it, making the winning leap at practically 6ft. 3in. Either one of the two may beat him on Saturday, but regardless of the result, that event will bring out a lot of classy competition.

Although they are not as strong as last season, the Sagehens have a slight edge on U. C. L. A. and if things work out according to Hoyle, they will repeat the victory of 1927. Strehle will be somewhat handicapped by the absence of Ken Pinney, sprinter, and Art Lillibridge, pole vaulter, but still has plenty of strength to offer in all of the events. Pinney is recuperating from a pulled tendon and Lillibridge is out with a sprained ankle.

After two years, those two great little distance runners, Carleton Waite of U.C.L.A., and Horace Kennedy of Pomona, hook up again in the two-mile run. And it ought to be a classic. Waite and Kennedy are both hardy, short-legged little boys who run the tails off the ordinary leather-lungs. As freshmen, in 1926, they clashed in the frosh conference meet at Oxy, Kennedy beating Waite after a terrific duel. Waite has improved a great deal while the Sagehen was out for a year with a bad heart, so it won't be a surprise if the eight-lap event goes to the Bruin, but even so, it ought to make a great race.

By and large, the meet looks to be close and hard-fought with Pomona a slight favorite. The Sagehens aren't overwhelmingly strong in any certain set of events, but they are well balanced and good for points almost anywhere, which is, after all, what counts.

RISKO, SHARKEY CLASH TONIGHT

(Continued from Ninth Page)

decision to retire from the ring and bound by a $1,000,000 contract with Gene Tunney, Rickard craves color and the magnetism of a socker who can contribute real drawing power to a title match.

If Sharkey wins a decision over Risko, there is only the prospect of another match with Heeney to determine the champion's challenger. That match was fought months ago, and ended in a colorless draw. If Risko "grabs the duke" he can only repeat with Heeney the listless affair that Detroit saw many weeks ago.

More serious than in recent matches and down to the low weight of his best fights Sharkey has been made a 2-to-1 favorite. His main reliance will be a right-hand battery that bowled over Jimmy Maloney and started Leo to burning in Jack Dempsey's head for a round one summer night last June. Risko, however, has "fought 'em all, and made 'em like it." Only the venerable Chuck Wiggins, a light-heavyweight, ever made him quit, and then Risko claimed a foul.

Risko's left hook, his best weapon, is considered hardly potent enough to dent Sharkey's hide. Johnny plans to force the fighting from the start, pouring that fist into the gob's body, until he cries enough. But Sharkey has been flattened only by Jack Dempsey and Romero Rojas.

The fighters measure as follows:

Jack Sharkey.		Johnny Risko.
25	Age	25
190	Weight	190
6ft.	Height	5ft. 10½in.
40½	Chest Normal	40
44½	Chest Expanded	44
16	Neck	16½
9¼	Ankle	9½
13	Biceps	13½
13	Forearm	13

Once Overs - - - By C. D. Batchelor

The best way to make a long story short

CHUCKLES from LIFE

I Am Desolated

I have been requested to take part in a program to be broadcast by a group of noted artists over the radio. Needless to say, I have accepted, for it is a signal honor; my inclusion I consider a recognition of my genius.

However my every moment since accepting has been filled by a great, a very real and terrible grief.

My family and my friends, all, have remarked volubly upon my strangely lacking exuberance of spirit, which should really bubble to overflowing within me because of the flattering invitation.

I have no faintest fluttering of fear for my success in this, my initial appearance before the vast phantom audience, nor is my downcast mien to be attributed to any sudden rush of temperament. It is none of these, and still I am heartsick.

The thing that overwhelmingly stifles all the elation which should normally be mine is the dark shadow brought by my knowledge that I will be unable to hear for myself just how my voice sounds over the radio.

Marion E. Burns

His Loss

Irate Apartment Dweller: Say, your radio kept me awake until 1 o'clock this morning.

His Neighbor: You should have stayed awake about half an hour longer. I got some great stuff from Chicago then.

THE GUMPS

The Retired Doorman

By Sidney Smith

GASOLINE ALLEY

A Special Order

By Frank King

Snapshots of a Boy Doing His Homework

By Gluyas Williams

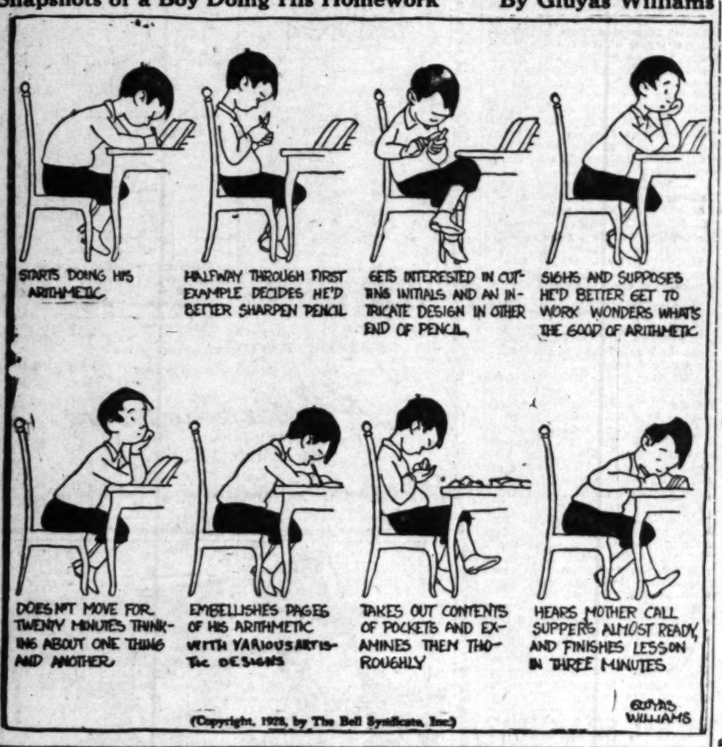

ELLA CINDERS

Three Old Friends

By Bill Conselman and Charlie Plumb

WINNIE WINKLE, THE BREADWINNER

Quick Work

By Brandon Walker

REG'LAR FELLERS

A Very Fair Bargain

By Gene Byrnes

MOON MULLINS

The Final Settlement

By Willard

HAROLD TEEN

The Eternal Strife

By Carl Ed

JUDGE LAREW'S INJURIES FATAL

Eminent Imperial Jurist Dies Following Crash

Funeral Rites on Tuesday; Inquest This Morning

Superior Bench Seat Won in Heated 1926 Campaign

EL CENTRO, March 11.—John F. [illegible], 63 years of age, judge of the Superior county Superior Court and [illegible] of Imperial Valley for [illegible] years, died at the El Centro Hospital early today as the result of injuries received in an auto [illegible] yesterday, when the car in which he was driving alone was [illegible] by a San Diego and Arizona [illegible] train at a grade crossing [illegible] here.

Judge Larew was unable to see the approaching train because of [illegible] of box cars which shut off [illegible], and he drove directly into the path of the oncoming train. He was thrown from the car, sustaining a basal skull fracture.

The Coroner's inquest will be conducted here tomorrow morning to investigate circumstances surrounding the accident, in charge of B. E. [illegible], County Coroner.

Judge Larew in West Virginia, Judge Larew came west and took up the practice of law. He was formerly City Attorney of El Centro and was elevated to the Superior bench after the fight in 1926. He leaves his wife, Elizabeth C. Larew.

Funeral services will be conducted at the Presbyterian Church [illegible] today at 2:30 p.m., in charge of the Masonic lodge. Burial will be in Evergreen Cemetery.

Private Flying Field Protested

SANTA BARBARA, March 11.—[illegible] against a privately owned [illegible] in Cass Loma tract were [illegible] today, following the granting of relief by the City Council to [illegible] Ovington, aviator, from [illegible] restrictions.

Representatives of five districts [illegible] taken exception to the Council action in permitting Mr. Ovington to maintain an airport for his [illegible] use in the tract which he [illegible]. Sponsors of petitions against the move say that the flying field [illegible] the new Peabody School and the Junior High School constitute a menace to the lives of children and residents of the neighborhood.

Residents of Cass Loma, San [illegible], Rutherford Tract, Samarkand Hills and Hollister Heights are signing the petitions.

CARDELL TO SPEAK AT SMITH BANQUET

BAKERSFIELD, March 11.—Justice [illegible] Wardell, Democratic candidate for Governor in 1926, and [illegible] delegate at large to the Democratic convention, will attend the banquet for supporters of Gov. Smith's candidacy at Hotel El Tejon Monday night and will discuss the issues of the day. Possibly another speaker, also of State-wide reputation, will divide the time with Justice Wardell.

Plans for the dinner are proceeding according to the report of committees, of which George [illegible] is chairman, most satisfactory. There is a wide demand [illegible], and this is accentuated by the fact that it is the wish of the hotel management to confine the list of guests to 300, it being impractical to serve more than that number.

[illegible] ANNOUNCES FOR RE-ELECTION

MONROVIA, March 11.—Louis B. [illegible], who was appointed to the City Council several months ago, will seek re-election to that office at the April election.

Mayor Vollmer announced several days ago that he would not run. Several other candidates have filed in time for the election, at which time two councilmen will be chosen.

ROAD WILL RUIN WELL

HUNTINGTON PARK, March 11.—[illegible] the widening of Florence [illegible] in this section is actually [illegible] it will be necessary to drill [illegible] water well in this territory, according to the directors of the Huntington Park Mutual Water system. They have held a meeting and find [illegible] one of the wells on their property will have [illegible] to be abandoned, [illegible] the widening is made.

OLD FISHIN' HOLE SECRET

Police Sergeant Says Retreat is Inside Glendale City Limits—That's All

GLENDALE, March 11.—[illegible] old fishin' hole has been found in Glendale, within the city limits, but Desk Sergeant [illegible] D. Cole, who discovered it, is keeping its location a secret, for fear that it may be fished out by eager anglers who might be tempted to wet a line in its waters.

Cole says he can go out any time, and with a four-bit pole and bait that he digs out of his back yard, catch a mess of fish that is the envy of the neighbors to whom he shows them.

The fish may only be sunfish, but he claims that they are good sport and fine eating. So what's the difference?

Los Angeles Times

NEWS OF SOUTHERN COUNTIES

MACHINE FAILS TO TURN AT CORNER

Garage Structure Happens to be in Path and Suffers

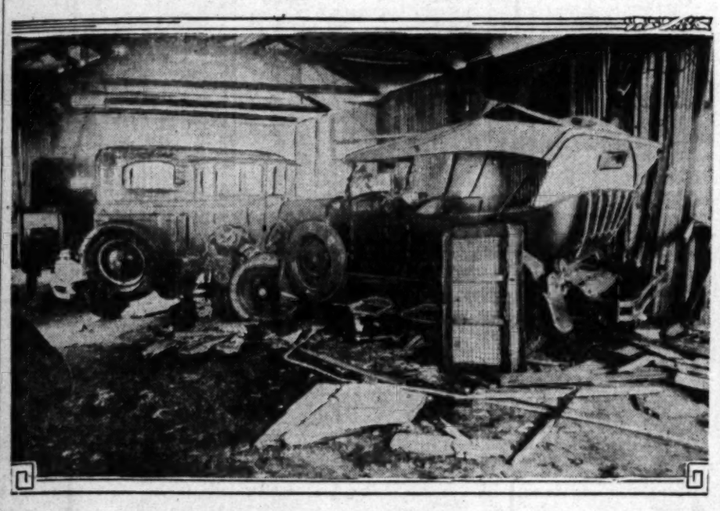

Interior of Arcadia Garage After Early Morning Accident
Speeding touring car dives through side of building and is stopped by heavy sedan and tow car. Pieces of the wall that it tore through can be seen scattered around.

CAR DIVES THROUGH WALL

Three Arcadia Men Taken to Hospital When Auto Fails to Take Huntington Drive Corner

ARCADIA, March 11.—Crashing through the side of a garage at an alleged terrific rate of speed, a big touring car was completely demolished and its occupants, three Arcadia men, were seriously injured at 1:30 a.m. today.

Floyd Cummings, 35 years of age; Louis Bertog, 30, and O. B. Dietrich, 58, all sustained deep lacerations and bruises about the head, face and hands, and were taken to the Monrovia Hospital.

The men were returning from Los Angeles on Huntington Drive, and were traveling at a high rate of speed.

The driver, Floyd Cummings, lost control of the heavy car when it reached the Santa Anita-avenue corner, and instead of turning, the machine plowed its way through the walls of C. A. McLean's garage.

The mad dash was halted when the car struck a heavy sedan which crashed into the garage tow car backed against a lathe. A small coupe also was in the pathway of the juggernaut and was badly damaged. The touring car was completely wrecked and the sedan, which served as a bumper between invader and the tow car, was smashed and broken.

Rubber skid marks were left on the boulevard for 150 feet. Cummings is employed in the Arcadia city water department, and both Bertog and Dietrich are switchmen at the Santa Fe towerhouse here.

CABIN BURIED UNDER STREET

Crown City Trench Diggers Make Queer Discovery

Once-Occupied House Found 20 Feet Below Ground

Spoons, Crockery and Piece of Stove Uncovered

PASADENA, March 11.—Local historians were at a loss today to explain the discovery by workmen engaged in laying a sewer line of a redwood cabin, apparently formerly occupied by human beings, but now buried twenty feet in the ground below Garfield avenue.

The excavators first came upon three walls of the structure about five feet below street level. Fifteen feet farther down they found the floor of the building. The walls were joined together with hand-wrought iron nails and the redwood timbers were rough-hewn.

Further investigation brought to light a number of old spoons, parts of crockery, dishes and the leg of a stove. There was also found what appears to have been a doorway. A surprising feature of the discovery is that both the crockery and spoons appear to have gone through a fire. Some of the redwood is similarly blackened.

G. C. Allen of the City Engineer's office, who is supervising the sewer work, as well as the workmen under him are convinced that people at one time lived in the house, but they are unable to figure out how the building got twenty feet underground. It is too large for a well or cistern or cesspool, in addition to being too loosely constructed to hold water.

BEAUTY TAKES TO TALL TIMBER

Ocean Park Girl Enters Elk Contest

Evelyn Hunt
Favorite of the Ocean Park Business Men's Association in Santa Monica Elks' beauty contest to select float queen at Miami, Fla.

SANTA MONICA, March 11.—Evelyn Hunt, favorite of the Ocean Park Business Men's Association in the Santa Monica Elks' beauty contest, winner of which will be queen of a float at the Elks' national convention in Miami, Fla., next July, is so popular at the beaches that she has taken temporarily to the "tall timber" of Santa Monica's oldest eucalyptus trees in Palisades Park.

Miss Hunt has won several beauty and personality contests, and now her Ocean Park boosters are counting on her to win another.

SCHOOLS PLAN CONSOLIDATION

Cucamonga and Alta Loma Districts Involved

Influx of New Students is Reason for Change

Mass Meeting Proposed to Submit Proposition

CUCAMONGA, March 11.—Confronted with the problem of a too rapidly increasing enrollment in the schools of Cucamonga district, a complete change in the school systems of Cucamonga Central, Cucamonga South Side and Alta Loma is proposed by trustees of Chaffey Union High School and local districts.

The change may be made next week at which time Ida M. Collins, San Bernardino County School Superintendent, will visit the district to study the situation more thoroughly.

According to the proposed plan, all Mexican children attending the three schools of this district will attend one school, Cucamonga South Side preferably. If such a plan is adopted, all white children from the first to and including the ninth grades will attend Cucamonga Central and Alta Loma schools.

Trustees of the three schools recently met with trustees of Chaffey Union High School District at Ontario, at which time County Supervisor C. E. Grier, Supt. Collins and Mertone Hill, principal of Chaffey Union High School, were present. The proposed school system change was broached at the conference, and as discussed would consolidate the three districts into one large district, reserving the Cucamonga South Side entirely for Mexican children of the whole district and then using Central school for all white children up to and including the sixth grade, making the Alta Loma School a junior high school for all white pupils in the seventh, eighth and ninth grades.

In order to present the situation clearly before the residents of the three districts a mass meeting will be called within a few days. If sentiment of the voters of the three districts is favorable an election will be held to vote on the consolidation question merging the three districts into one, with one school board of five members.

Should the new system prove unsatisfactory it may be dropped at the end of one year, according to the county superintendent. The enrollment in the three schools is: Alta Loma School, 108 children, seventy-six American, twenty-six Mexican, three Italian, three other foreign. Cucamonga Central School enrollment, 104; eighty Americans; fourteen Mexicans; seven Italian; three other foreign. Cucamonga South Side School, 371; twenty-three Americans; 331 Mexicans; seventeen Italians.

SPIRIT MAP GUIDES IN BODY HUNT

Clairvoyant Says Missing Man is Buried Underneath Bridge Near Victorville

SAN BERNARDINO, March 11.—Convinced that the statements of a clairvoyant in Illinois will solve the mystery of the disappearance from Victorville on the morning of November 22, 1927, of a man named Tingley, 66 years of age, of Marshall, Ill., B. G. Hollister of Inglewood, a son-in-law of the missing man, is at Victorville attempting to locate the body of Tingley which the clairvoyant stated was buried under a bridge in Victorville.

Hollister came to Deputy Sheriff J. E. Farley of Victorville two days ago provided with a map which had been forwarded him by relatives in Illinois after they had visited the clairvoyant. This map described the location of the bridge and as near as Farley can figure out by the map the bridge was one on the main highway between Victorville and Oro Grande. The clairvoyant mentioned Victorville as the place where the body would be found.

The bridge picked out by Farley has several small caves beneath it. The son-in-law obtained implements and started digging but told officers today that he would give up the search unless immediate results were forthcoming.

Tingley was traveling to Inglewood by stage to visit his daughter when he disappeared. Passengers on the bus said he acted strangely and upon reaching Victorville told other passengers that he would purchase a railroad ticket and make the remainder of his journey by rail. That was the last seen of him. Investigation disclosed that he had not purchased a railroad ticket at Victorville. The following morning his small valise containing some clothing and toilet articles was found in front of a bank building at Victorville and turned over to Sheriff Walter A. Shay. No trace of him has ever been found.

PLAN NEW HOSPITAL

PASADENA, March 11.—The Pasadena Settlement is planning to erect a new women's hospital on Fairmont avenue at a cost of about $25,000. The Pasadena Junior League assists in the operation of the institution, which is now located at 864 South Raymond avenue. Mrs. Franklin Baldwin is president of the board of directors of the settlement.

OLD CITY HALL DOOMED

AZUSA, March 11.—A. B. Streeter of Monrovia was awarded the contract by the City Council for removing the old City Hall. His bid was the only one submitted. Razing of the structure will start as soon as city offices have been moved to the new City Hall, probably this week.

Ventura Seeks More Schools

VENTURA, March 11.—A $100,000 school bond election for Ventura has been proposed by the Board of Trustees and Charles Pettit was appointed chairman of a committee to work with James C. Holdingsworth, District Attorney, on the preparation of the election forms.

Although it has not been definitely decided what additions will be made with the money raised, if the election is successful, they will include at least one school site, and possibly two, in the east side. There may also be an addition to the Washington school building, as well as some additional building at the Sheridan Way school.

"We are running at capacity now," said Loyal Wells, acting superintendent of schools. "We can see that we are going to have to make some plans for the future at once. Just what we need cannot be told at this time, but we will have our needs in shape for presentation to the public at the time of the election."

The election will be held in time to use the money for building purposes necessary for use in the fall, according to Mr. Wells. At the present time there are 1400 children in the Ventura grammar schools, exclusive of the kindergarten. To accommodate these children there are forty-two rooms, of which one is part of an old auditorium now being used for kindergarten purposes, and two are temporary buildings. This means that there is an average of thirty-three to each room, which is just about the maximum capacity, according to Wells.

TULARE SOUNDS CURFEW AT 9:30

TULARE, March 11.—"Curfew shall not ring tonight," may become the favorite poem of Tulare juveniles as a result of decision of the City Council. At request of organizations and recommendation by Chief of Police John R. MacDonald, it was decided to have a new curfew ordinance, modeled after the old ordinance which has not been enforced for some years.

Under provisions of the new ordinance it shall be unlawful for any person under 17 years of age to be on the streets after 9:30 p.m. unless accompanied by parent or guardian or unless on business.

Noted Archer Wins Contest at Inglewood

INGLEWOOD, March 11.—The first annual tournament of the Archers of Inglewood Association, recently organized, was held in Centinela Park here today with approximately 100 amateur enthusiasts of the quiver and bow string participating, under the eye of Charles Seay, president of the Southern California Archery Association, who acted as field captain.

Art Young of Beverly Hills, famous archer, with eleven African lions to the credit of his bow, made high score, his tally sheet showing 553 points at the end of the two-hour shoot.

The tournament was a distinct novelty here, bringing out a great throng of interested spectators around the archery butts in the municipal field.

J. Carter of Santa Monica was second, his figure being 522. Other results were W. E. Demaris, third, 485; J. Wilson, fourth, 414, and Fred R. Pardee, fifth, 285.

Mrs. Violet Carter led the women archers with a score of 480; Katherine Woodworth was second with 280; Betty Jean Hunt, third, with 268, and Vivienne Pardee, fourth, with 244.

Survey Shows Ranch Income

ONTARIO, March 7.—An annual income of $10,000,000 is returned to growers of the west end of San Bernardino county embracing Upland, Ontario, Chino, Cucamonga and Alta Loma.

Ross P. Garbutt of Ontario has compiled figures on returns from various crops in the district for the past season. His survey covered citrus fruits, deciduous fruits, grapes and dairies. Citrus returns for last season totaled $5,156,760; grapes yielded $1,197,762 from 12,708 acres; deciduous fruits gave an annual return over a period of five years of $1,117,875. Dairy products exceed $2,000,000 annually.

There are 265 dairies in Ontario-Chino district and this number supplies one-fifth of the milk consumed in the Los Angeles metropolitan area. Average butter-fat production per cow per year in the State of California is 220 pounds. In Chino-Ontario section it is 419 pounds, the survey disclosed.

Annual pay roll in Ontario is over $4,450,000. In 1927 bank deposits for the west end of the county totaled $7,601,882.59, and bank clearings, not onsidering Cucamonga, were $84,015,641.

Cigar Dealers Contend "26" Not Gambling

SAN DIEGO, March 11.—A number of cigar-store owners and operators have protested to Mayor Clark against the edict of Police Chief Doran that the dice game known as "26" must go. The Mayor has taken the stand that if "26" is gambling, it must come under the police ban in the campaign to halt all gambling here.

The cigar-store owners insist the "26" game is not gambling as it is played only for merchandise. City Attorney O'Keefe finally was called in and asked for a written opinion on whether the "26" game is gambling. The opinion, O'Keefe said, will be presented to the City Council tomorrow.

Chief Doran informed the Mayor that he had stopped all "26" and card games under the State law that prohibits gambling. He said he considered them gambling, but that he had not asked for a legal opinion on the matter. He is willing, he said, to be governed by any decision the City Attorney may make.

The cigar-store men said that if the "26" game is forced out, many stores will have to cease business. They explained that the game is permitted in San Francisco, Oakland and Sacramento.

NEW PHONE CABLE IS BEING LAID IN VALLEY

NORTH HOLLYWOOD, March 11. Officials of the Pacific Telephone Company here announce that work has started on the installation of an additional long-distance telephone cable between North Hollywood and San Fernando city, to run over Magnolia and Vineland avenues by way of Roscoe. The cost will be about $93,000. The cable installation is part of the project to care for growth of telephone traffic in San Fernando Valley, the whole to cost about $230,000. The telephone exchange building now being erected here eventually is to become the valley "central" of the company, with most of the valley cables running into it.

FRUIT GROWERS GIVEN NEW AID

BAKERSFIELD, March 11.—To warn pear and apple growers of Tehachapi when dangerous frosts threaten thousands of dollars worth of fruit, George V. Sanger, meteorologist with the United States Weather Bureau, has been assigned to the Tehachapi district. The meteorologist will work in co-operation with the Tehachapi fruit growers and the commissioner's office.

Mr. Sanger, who came here from Corona, where he has lately been assigned, is expected to arrive in Bakersfield this week.

CROWN CITY DRAWS MANY CAR MAKERS

Figures Made Famous by Automobile Development Sojourn in Southland

PASADENA, March 11.—Pasadena is developing into a winter headquarters for leaders and pioneers in the automobile industry.

New arrivals at the Hotel Huntington include Henry May, former president of the Pierce-Arrow company, and his son, Henry May, Jr., who are here from Buffalo, N. Y.; C. H. Foster, originator of Gabriel snubbers and auto horns; George M. Holley, who manufactures carburetors and other parts for Ford cars, and A. Von Schlegell, vice-president of the Hupp Motor Company, all of Detroit.

Hugh Chalmers, retired head of the company that made the cars bearing his name, and C. B. Wilson of Pontiac, Mich., auto parts manufacturer and director of the Willys-Overland company, are both at the Hotel Maryland.

F. M. Duryea of Stevens-Duryea fame, and C. B. Voorhis, formerly an official of the Nash company, are now permanent residents here, living at the Hotel Vista del Arroyo.

R. H. Collins, former president of the Cadillac company, has a winter home here and spends most of the year in Pasadena.

GOVERNOR WILL ADDRESS CHAMBER

LONG BEACH, March 11.—Gov. Young will be the guest of honor and principal speaker at a dinner to be given here tomorrow night by the young men's division of the Long Beach Chamber of Commerce. The Governor will speak on phases of State government, it is announced.

The banquet will be open to the public. An entertainment program is to be provided through local theaters.

Women Rally to MacBain

GLENDALE, March 11.—Mrs. Oda Faulconer, attorney and president of the San Fernando Women's Club, will talk on "Woman in Government" at a tea to be given tomorrow afternoon by women of Glendale in honor of Mayor Harry G. MacBain of this city.

The tea will mark the inauguration of activities by a women's committee supporting Mr. MacBain's candidacy for County Supervisor from the Fifth District and 1000 women of Pasadena, Alhambra, Glendale, Burbank, San Fernando Valley towns and other sections of the district have been invited to attend the affair.

The meeting will be held at the Tuesday Afternoon Club, 400 North Central avenue, from 2 to 4 p.m.

VENTURA CHURCH PROPERTY SOLD

VENTURA, March 11.—The sale of the old Congregational Church to the Four Square Gospel Church, located on Santa Clara street opposite the Plaza, was completed yesterday with the payment of $25,000 cash by the latter organization to the Congregational Church.

At the same time the Community Church, composed of the United Congregational and Presbyterian churches, is understood to be considering the purchase of the Fred Smith home in Hobson Heights. The Community Church is planning a new structure in the near future.

Clew Found in Desert Mystery

BAKERSFIELD, March 11. (AP)—Identification of the man whose skeleton was found on the Mojave desert last Saturday may be determined by means of a land description found in a pocket of a coat, Deputy Sheriff Al Renfro said today.

The ownership of the land has been traced to Adolph Nevares of Ontario. Deputy Renfro said Nevares has had the land for sale and that within the past three or four months has sent several men to inspect it.

Nevares, who is now working a mine claim in Death Valley, upon his return here may be able to recall the identity of the men sent to inspect the property, Deputy Renfro said. Renfro said that evidence pointed to the theory that the man was a victim of foul play.

REALTY MEN WILL HOLD CONFERENCE

VENTURA, March 11.—Real estate men from as far north as Paso Robles and from Ventura county and San Fernando Valley on the south are to meet in a district conference of realtors to be held Saturday at the Athene clubhouse.

There will be an installation of the Ventura Realty Board new officers, discussion of subjects of vital importance to realtors, and talks by prominent real estate leaders, among them Glenn D. Williaman, State Realty Board secretary; Hal G. Hotchkiss, State board president, and representatives of the different boards included in the district.

The luncheon session is to be held at the club, following which an official picture will be taken in front of the Courthouse. At the luncheon meeting Jack Moore, retiring local president, will introduce the guests of honor, among whom will be Thomas G. Gabbert, first president of the Ventura County Realty Board; D. J. Reese, president of the City Planning Commission; Mayor G. A. Randall and others.

GOSLIN ANNOUNCES FOR AZUSA COUNCIL

AZUSA, March 11.—Mike T. Goslin filed his nomination papers this week for the City Council election April 9, when two seats on the board will be vacated.

Councilman Chenworth is retiring and not seeking re-election, Councilman Meier's term also expires, but he has issued no statement whether he will run again.

William J Holden, City Treasurer, and H. R. Smith, City Clerk, are candidates for re-election.

MRS. LYDIA CLARK DIES

SANTA BARBARA, March 11.—Mrs. Lydia A. Clark, 84 years of age, daughter of Gen. Winston of Civil War fame, and mother of Mrs. William Clark Pollen of Santa Barbara, died here yesterday. She was a native of Missouri. Two other daughters, Mrs. Nellie C. Hackney of New York and Mrs. Hilda Flower of Watertown, N. Y., as well as two brothers, survive her.

PAGEANT LEADERS CHOSEN

Prominent Citizens of Hemet and San Jacinto In Harness Again for Sixth Ramona Spectacle

HEMET, March 11.—Community leaders of this city and San Jacinto who will form the general committee in charge of staging the sixth annual Ramona Pageant, April 21 and 22, April 28 and 29 and May 5 and 6, have just been announced by Edward Poorman, president and manager of the Ramona Pageant Association, which will produce the spectacular community drama in the Ramona Bowl here.

Members of the 1928 pageant committee, with the activities supervised by each, are announced as Mrs. Emily Freeman, executive secretary; Mrs. A. K. Whidden, costume director; Miss M. Irene Mullar, Spanish dancers' costumes; Miss Helena McKelvey, dance director; Mrs. L. H. Warren, properties; Mrs. E. O. Ecklund and Miss Pearl Jacobson, chorus directors; Mrs. Harry Freeman, children's dances; Manning Choate, Indian dances; Henry G. Weston, publicity; L. W. Murray, supervisor of the Bowl; Gury M. Stewart, admissions; S. C. Moon, head usher; J. W. McCann, live stock; J. H. Spencer, fire protection; Henry G. Weston, concessions; Robert F. Record, transportation; Mrs. Ernest Lindquist, decorations; Miss Grace Weston, first aid; W. H. Mann, auditor; C. C. Abbey, seats; Paul G. Ward and Principal Burr, schools; G. B. Cowell, finance, and Guy E. Mansperger, auto parking.

Committee members, with H. H. Spaulding, vice-president; Oliver P. Ensley, secretary, and C. C. Abbey, treasurer, of the association, formed as a community organization to relieve the twin cities chambers of commerce of the sponsorship of the pageant, will have the responsibility of being hosts to some 20,000 visitors who will make the pilgrimage to Hemet this year to view the colorful outdoor play.

Many of the prominent citizens composing the committee will play leading roles in the drama for the sixth time this year. Bankers, leading merchants, prominent ranchers and other leading citizens annually don grease paint for the pageant, which is strictly a non-profit enterprise, all the funds derived going into permanent improvements of the Ramona Bowl.

EDUCATORS PLAN PARLEY

Outstanding School Men of State and Nation On Speakers' List for Long Beach Convention

LONG BEACH, March 11.—More than 1000 educators are expected to attend the annual State convention of high school principals, to be held in Long Beach for five days, beginning April 2, it was announced here today. Representatives from even the most remote mountain high school districts will be in attendance, in addition to noted public school officials from San Francisco, Los Angeles and other metropolitan centers of the State.

Arrangements for the convention are being handled by Seymour L. Stone, assistant superintendent of Long Beach schools and general chairman for the convention. Sessions will be held at the First Congregational Church, Third street and Cedar avenue, beginning at 10:30 in the morning of April 2.

Prominent among the speakers at the convention will be Dr. Leonard V. Koos, University of Minnesota; H. P. Neilsen, head of health and physical education in the State Department of Education; R. B. Leland of San Jose; Dr. H. R. Stole of Sacramento; G. L. Greer, Coalinga; F. O. Evans, University of California; William J. Cooper, State Superintendent Schools; Charles C. Danford, San Francisco; W. A. Dunn, head of Polytechnic High School, Los Angeles; Dr. Alexander C. Roberts, president Normal College, San Francisco; Miss Maude Landis, Stanford University; Dr. Baldwin M. Wood, associate dean of the University of California; Dr. Hubert Phillips, dean of the college of letters and science, Fresno Normal School, and a score of other well-known educators.

A banquet at the Hotel Virginia, a beach party at the Belmont Beach Club, and a reception for the visiting principals at the Pacific Coast Club are among the entertainment and recreation features of the convention.

AUSTRIA BOASTS OF STEPS AHEAD

Steady Progress Shown By Report on Conditions

Americans to Be Asked For $100,000,000 Loan

Needed in Large Program of Public Improvements

VIENNA, March 11. (AP)—Although the smallest and most severely punished of all nations affected by the peace treaties which ended the World War, Austria continues to make steady progress in its financial and economic rehabilitation.

Figures issued today show that the profits of the national bank alone during last year exceed $2,500,000, while there has been steady development in agriculture, trade and industry. The banks this week completed repayment to the United States of the short-term loan contracted last year and the government now is making preparations for a $100,000,000 international loan in which American banks will participate. Official estimates completed today show that Austrian crops in 1927 were considerably better than in 1926, while nearly all departments of the government yielded substantial surpluses.

WHEAT AND POTATOES

The potato yield greatly increased last year and the wheat yield was 10 per cent higher. The country produced 57 per cent of its entire wheat requirements.—The Vienna financial market is glutted with money, but there appears little inclination on the part of industrial concerns or the public to take advantage of this situation.

Traders and financiers appear to be disposed to wait the forthcoming loan which will be used largely for the rehabilitation of state railways, building new bridges and highways, the development of agriculture, the extension of transcontinental telephone and telegraph cables, and other public enterprises.

Although there is a trade deficit of $150,000,000, Victor Kienbock, Minister of Finance, has declared that this is more than offset by continued large reserves of drafts and warrants remaining in the Austrian National Bank. In talking today with a correspondent of the Associated Press, Minister Kienbock took a most optimistic view of the future financial outlook of Austria.

ENCOURAGING HEADWAY

"Considering the colossal burdens, reverses and sufferings, we have endured since the war," he said, "we are making encouraging headway. We have not only achieved enduring stabilization of our currency, but have balanced our budget and have made great progress in our agriculture and in the financial condition of our railways.

"We applaud the loan by the League of Nations which has done much to put the country on its feet. The profits of the national bank are far beyond anything we dared hope for while its holdings of gold and securities cover 79 per cent of the note circulation, and all of the immediate obligations of the bank."

STYLES CHANGE IN LIGHTHOUSES

WASHINGTON, March 11. (Exclusive)—The style in lighthouses is undergoing a change, as the need of the aviator as well as the mariner must now be considered. On Governor's Island in New York Harbor, a new type of beacon has been installed which should serve as a guide to both services.

On the French and English coasts experimental lights possessing special fog-penetrating properties are being tested by the navigators of the sea and of the air. The United States Lighthouse Service has also broadened its scope to meet the new conditions, and has taken the responsibility for the lighting of the transcontinental airways.

NOVEL FEATURES EXPECTED

Plans for placing a monumental lighthouse in the Dominican Republic as a memorial to Columbus, the great discoverer, has focused the attention of architects and lighting engineers on the probable demands to be made for "night guides," so it is to be expected that among the thousands of plans to be submitted in the competition many will embody novel features. Rapid development has been made in the plans for supplying airplane and dirigible service to the Central American and Caribbean countries, so the aid of the powerful beacon light which will honor Columbus's memory will be really needed within a few years.

The chairman of the governing board of the Pan-American Union, Frank B. Kellogg, invited, through the diplomatic representatives in Washington, the architects of the nations of the world to participate in the competition for the Columbus Memorial Lighthouse, and from the number of replies which have already been received, it is evident that the record will be established not only for the number of designs submitted, but also for the number of countries represented in the competition. The greatest number of drawings ever submitted in a competition was for the famous Peace Palace at the Hague. Architects from over half the nations of the world participated in the contest.

The special committee selected from members of the governing board of the Pan-American Union, which is made up of the republics of the Western Hemisphere, has decided that as nations of the Old World hold possessions in the world discovered by Columbus, it is highly fitting that the peoples and governments of every land have an opportunity to participate in providing a gift suitable for commemorating the daring exploit of the greatest of mariners.

KELSEY GRABS GOLF HONORS

DEL MONTE, March 11. (AP)—C. B. Kelsey of Grand Rapids, Mich. today won the annual Bletherin golf tournament on the ninth hole.

HALL DEFEATS LAYTON

NEW YORK, March 11. (AP)—Alden Hall recaptured second place in the American three-cushion billiard league tonight by defeating Johnny Layton, 50 to 20, in forty-seven innings.

News of the MIDDLE WEST

MILWAUKEE, March 11. (Exclusive)—The unemployment situation, which has become serious enough in the larger industrial centers as to cause the United States Senate to adopt a resolution requesting the Secretary of Labor to investigate conditions throughout the country is affecting Milwaukee workers, according to the March survey report of the local employment office.

Boulders of pure lead ore weighing as much as fifty pounds each are being brought to the surface on not affecting Milwaukee workers, acthe Paul Kleslick farm near Benton, which is being prospected. The discovery of lead on the farm is the direct result of the Mineral Point Zinc Southwest Wisconsin, throwing many miners on their own resources.

INDIANAPOLIS

INDIANAPOLIS, March 11. (Exclusive)—Asserting a nation-wide effort to commit the United States to Sunday legislation now is being made by so-called ecclesiastical reformers with the view of eventually bringing about union of church and state, the Seventh Day Adventists of Indiana have issued a manifesto vigorously opposing the Lankford bill now pending in Congress. Adventists say passage of this bill would give Sunday law advocates an entering wedge in Congress that soon would open the way for passage of a national Sunday law.

Shown Washington dispatches that he faced retirement because of failure to make the grade in civil service examination, George L. Winkler, prohibition enforcement officer for Indiana, admitted today he had failed to pass some of the technical questions.

DES MOINES

DES MOINES, March 11. (Exclusive)—Word has been received at Columbus Junction by relatives of the death of Mrs. Minnie Humphrey formerly of that place, in San Francisco. Mrs. Humphrey, who was 73 years of age, was the mother of Ola Humphrey, who became internationally famous through her marriage to Prince Hassan of Egypt. Mrs. Humphrey died in a hotel room where she had lived, virtually a recluse, for several years.

A storm of protest by ministers, representatives of women's clubs and school teachers will prevent the scheduled "companionate marriage" at the better homes and building exposition here in April, it was learned today.

Two hundred and ninety students left the University of Iowa during or at the close of the first semester, it was announced today. One hundred and thirty-one were dropped on account of poor scholarship. Insufficient funds, illness, acceptance of positions and a desire to enter other schools were given as other causes.

KANSAS CITY

KANSAS CITY, March 11. (Exclusive)—E. F. Swinney will leave this week to join Mrs. Swinney in Pasadena, Cal.

A great-niece of Abraham Lincoln, Mrs. Abigail Stover, 90 years of age, died at the home of a daughter here today. Mrs. Stover was related to the Civil War President through her mother, Mrs. Eliza Bowers of Elizabethon, Tenn.

The War Department has granted the Kansas State Historical Society a license for part of the Fort Riley reservation on which was located the first Territorial Capital of Kansas. The historic building is to be restored and preserved.

ST. LOUIS

ST. LOUIS, March 11. (Exclusive) Joseph Befardi, 86 years of age, who many years operated the Planters Hotel, when it had a nation-wide reputation for the excellence of its cuisine and the elegance of its accommodations, died yesterday at the Westmoreland Hotel, Taylor and Maryland avenues, where a month ago he was taken ill with infirmities of age.

By unanimous vote of the Board of Aldermen yesterday, the ordinance to regulate production of milk sold in St. Louis was passed. It requires that all raw milk sold here must come from tuberculin-tested cows. The date of bottling must be placed on caps or stoppers, also.

The terms of the divorce granted Mrs. Eugenia Lenore Scullin Sullivan from Alexander Hayes Sullivan in October, 1926, were modified today, over Sullivan's objections, to permit their four children to be taken on a three months' trip to Europe this summer by their grandfather, Harry Scullin, steel manufacturer.

OMAHA

OMAHA, March 11. (Exclusive)—Dean E. A. Burnett was unanimously selected chancellor of the University of Nebraska for a period extending to June 30, 1929, by the Board of Regents. Dean Burnett, for many years head of the college of agriculture, has been acting chancellor since the resignation of Chancellor Samuel Avery a year ago.

The State Guaranty Fund Commission made substantial payments yesterday to depositors in the Dixon State Bank of Dixon and the State Bank of Laurel, which are under its control.

Mrs. Charles Morrissey, sister-in-law of Former Supreme Justice Andrew M. Morrissey of Omaha died at Lincoln after a long illness.

DETROIT

DETROIT, March 11. (Exclusive) Charles H. Vernor, 87 years of age, 861 Calvert avenue, died at his home. He was a member of one of Detroit's best known families. The Vernor family came to Detroit in 1849. The greatest part of his life was spent in the employ of the Old Detroit National Bank, now consolidated with the First National. He was first employed by the institution in 1869 and retired in 1919 after forty-nine years of continuous service.

Dr. and Mrs. F. C. Hanna of the Wardell, have depart for California where they will spend a month.

All records for February construction in Pontiac were broken this year when permits issued at the City Hall called for $1,191,092 in new building. In February, 1927, the total was $77,800 and in February, 1926, it was $555,300. The permits called for living places for ninety-two families. January's total was $300,005.

LOUISVILLE

LOUISVILLE, March 11. (Exclusive)—Albert S. Rau, 54, chief deputy circuit clerk and former chief clerk of the General Council, died at his home, 118 North Bayly avenue. He had been confined to his home since last October, suffering from cancer of the throat. Mr. Rau had been active in Republican politics in Louisville for many years, and had held public office since the party came into power in Louisville in 1917.

J. Herbert Hiestt, in jail at Maysville pending his trial in Bracken Circuit Court on charge of embezzling $65.000 from the Bank of Milford, will not face a jury until preliminary court business has been disposed of., it was announced by Judge Newell at the opening of his session. No date has been set for the case. Hieatt is recovering from an attack of rheumatism suffered two weeks ago.

MINNEAPOLIS

MINNEAPOLIS, March 11. (Exclusive)—Axel Burkee of Brandon was found not guilty in District Court at Alexandria of placing money in the bank of which he was cashier without crediting it to an estate of which he was administrator.

A. A. Wright, 68 years of age, real estate desler of St. Cloud, died there after a long illness. He was a Shriner. Surviving are his widow and one daughter, Florence, of St. Cloud.

ST. PAUL

ST. PAUL, March 11. (Exclusive) Miss Mary Bradshaw of Duluth, a sister of Mrs. Paul Kalman of St. Paul, died of pneumonia at Sorrento, Italy, last week, according to a cablegram received by relatives in St. Paul. Miss Bradshaw went to Italy three weeks ago to study music. The body will be brought back for burial.

Glen N. W. McNaughton, former St. Paul attorney, has been admitted to partnership in the law firm of Larkin & Andrews, 32 Liberty street, New York. The firm will be continued under the name of Larkin, Andrews & McNaughton. Mr. McNaughton practiced law in St. Paul with John P. Kyle, moving to New York a few years ago. He is married to Evelyn Lane, concert singer.

A truck company to be known as the Otter Tail Truck Line, Inc., is being organized by business men at Fergus Falls and will operate from Fergus Falls to Sauk Center on the south; to Moorhead, Pelican Rapids and Detroit Lakes to the north, east to Underwood, Battle Lake, Clitheral, Vining, Henning and Dent on the west as far as the Dakota border. The organizers are Richard and Philip Aune, R. W. and C. W. Bonde and Orris Bergerud. The company will seek a permit from the Railroad and Warehouse Commission and if given permission will reduce first-class freight rates 15 per cent and second-class rates 30 per cent as compared with present railway rates, according to the organizers.

FUNDAMENTALISTS DESCRIBED AS EXTREME EVOLUTIONISTS

WASHINGTON, March 11. (AP)—The consistent fundamentalist or literalist. "is the most radical and most extreme evolutionist in the world," in the opinion of Dr. C. W. Stiles, secretary of the International Commission on Zoological Nomenclature, as expressed in a lecture on "Zoology and Religion" in the Mt. Pleasant Congregational Church.

"The logical conclusion of his position," Dr. Stiles explained, "is that since Adam and Eve represented the original pair of mankind, all the various races of today have in the short period of about 6000 years evolved from that original pair (or still more remarkable, from Noah and his wife about 4300 years ago,) and further that these races have spread over the world to become more or less localized geographically, centuries prior to methods of rapid travel.

"The question whether it is maintained that these various races came about in nature by variation and survival of the fittest or by mutations is irrelevant, as either method would be evolution. It would indeed be rash for any trained zoologist to face a professional zoological audience with such extreme and radical evolutionary views as the fundamentalists adopt in their antievolutionary program."

Dr. Stiles's lecture was one of a series on science and religion arranged by Rev. Moses R. Lovell, pastor of the church, who last year conducted his congregation on a series of pilgrimages to other religious and social institutions, including the Franciscan Monastery, and presented a series of lectures by Dr. Lucile Dooley on child psychology for the benefit of the mothers and fathers in his flock. After reading his lecture in the church, Dr. Stiles repeated it, by invitation, before the Biological Society of Washington.

Defining religion as "at least an obligation, rationally right, to play the game fairly, squarely and worthily with our fellow-men," which he regarded as the general basis for the various "religions" or "systems of religion," he said:

"As a professional zoologist I do not hesitate to assert that religion finds more striking argument, backing, proof, support, in zoology than in any other study or discipline which has come to my attention.

"The cases of disease and of degeneracy which zoology shows us in our professional study of man as an animal, with a study of heredity and congenital transmission, represent a striking illustration of the fact that zoology and religion are sister disciplines, working hand-in-hand for the betterment of mankind."

Since different systems of religion differ among themselves, he observed, "it is not strange that zoology does not agree with all of these systems in all of their contradictory details."

"From the professional viewpoint," he asserted, "the zoologist as a zoologist knows no more about God than the theologian, from a theological viewpoint, knows about anatomy, development and classification of animals and the zoologist has no more zoological right to discuss theism than the theologian has theological right to discuss the anatomy, development and classication of animals."

SHIPPING NEWS AND ACTIVITIES AT LOS ANGELES HARBOR

TEN MORE SHIPS ON PORT'S LIST

N.Y.K. Makes Assignments for Southland Cargo

Service Will Be Speeded to Ten-Day Schedule

Skipper Reports Failure of Crop Project

Ten more Nippon Yusen Kaisha ships have been assigned to help carry Los Angeles' developing outbound cargo to the Orient, it was announced yesterday by W. W. Lense, freight agent for the line here. It was Lense's final announcement before his going to San Francisco, where he becomes general freight agent for the North German Lloyd.

"Hereafter all of the N. Y. K.'s fleet operating from New York to the Orient will pick up cargo at Los Angeles," declared Lense. "the first of which will be the Tsurumi Maru the 18th inst., to lift more than 2000 tons, including transshipment of newspapers to Java."

The result is a quickening of the service, now giving a ship arrival fortnightly, to one every ten days. At present the liners turning around in California ports and those continuing to Chile alone make this port. The ten additional vessels to call here comprise eight steamers and two motorships, all big carriers of modern design.

"That is not all," according to Agent Namura. "We hope soon to be able to announce the entry the first of next year of the Taiyo, Tenyo and Shenyo Maru as regular callers at Los Angeles as well as at San Francisco."

The Korea Maru, which discharged passengers and freight over the week-end, sailed for Japan via San Francisco yesterday after embarking more than 200 passengers, and loading 2400 tons of Southland cargo out. Lense said he filled not only all the space allotted him on the ship, but had to hold over 500 tons for the next ship from New York.

Among those taking passage on the Korea Maru from here were M. Shibasaki, Consul-General for Japan at Panama, returning home, and Charles Durel, bound for a survey of the Orient in the interest of Harvey-Laughlin Company, Los Angeles importing and exporting concern. The liner will reach Yokohama in the midst of the cherry-blossom season.

MEXICAN TOMATO EXPERIMENT FAILS

Efforts to advance the early Mexican tomato season to December and January have proved an expensive failure, according to Capt. G. Allan Bancock, who returned from Mazatlan and San Jose Del Cabo with 1000 crates on his steamer Oaxaca yesterday. Rain and dampness ruined the early crop, he said, but failed to injure early eggplant, peas, peppers and beans, of which he brought large consignments. San Jose has shipped only 20,000 crates to date, he said, but has hopes of harvesting at least 150,000 yet, while Mazatlan possibly will save a similar amount.

Making the round trip on the Oaxaca were George L. Eastman, president of the Los Angeles Chamber of Commerce; George G. Greenwood, vice-president of the Security Trust and Savings Bank of Hollywood; Roy V. Peppy, vice-president of the Southern California Edison Company; Donald J. Frick, M. D.; Raymond W. Stephens, attorney; Arthur F. Morian, vice-president of Title Guarantee and Trust Company; Warren B. Bovard, comptroller of the University of Southern California; W. K. Murphy, general agent of the Northwestern Mutual Life Insurance Company, and Philo L. Lindley, Henry O. Winkler, Arthur W. Zumiller and W. E. Strobridge.

Italian and French autos for Hollywood and 2500 tons of general cargo from France are being discharged from the French Line steamer Notre Dame De Fourviere at the General Steamship Corporation's docks. Capt. B. Aillet, coast manager of the line, and party were luncheon guests aboard ship yesterday.

The new Hamburg American motor liner San Francisco left Hamburg Saturday for Los Angeles and the Pacific Coast, on her maiden voyage, according to a wire yesterday to W. P. Montague, local passenger agent. The vessel is carrying her capacity both of passengers and freight and is due here April 12, next. She will be met by city and civic officials, as the first of four such motor liners to enter this run. The second, soon to follow, is the Los Angeles, now building.

Francisco Navarro Fregoso is unofficially reported to have tendered his resignation as chief of Mexican fisheries for Lower California, and it is understood Col. G. M. Tapia is slated as the successor. The post controls the offices at San Pedro, San Diego and along the border. Fregoso has been ailing for months and several times before has sought to be relieved. Tapia, also, suffered an auto accident recently in Mexico. He is an officer of the regular army.

SHIPPING

PASSENGER SCHEDULE
VESSELS DUE

Berth
Monday, March 12—
San Juan, San Francisco, 6 a.m. 88
Witeli, San Francisco, 8 a.m. 230D
Suwied, Portland, via S. F., 8 a.m. 160
Pacific Trader, Glasgow and Manchester, 7 a.m. 188
Cadareita, Seattle via S.F., 8 a.m. 159
Catalina, Avalon, 5:30 p.m. 185
Tuesday, March 13—
Yale, San Diego, 2 p.m. 185
Dorothy Alexander, Seattle via San Francisco, 5 p.m. 153
Admiral Benson, San Diego, 8 a.m. 154
Ginyo Maru, Hongkong and way ports, 8 a.m. 230A
Wapama, Puget Sound, 8 a.m. 170
Castletown, Portland via S.F., 8 a.m. 160
Catalina, Avalon, 5:30 p.m. 185
Wednesday, March 14—
Harvard, San Francisco, 10 a.m. 185
Catalina, Avalon, 5:30 p.m. 185
Monday, March 19—
President Pierce, Manila & way ports via San Francisco, noon 332A
Admiral Benson, San Diego, 1 p.m. 154
Pacific Trader, Vancouver, via San Francisco, 8 p.m. 188
Feltre, San Francisco, 5 p.m. 230B
Witeli, Hamburg-Antwerp, 5 p.m. 230D
Catalina, Avalon, 10 a.m. 185
Tuesday, March 15—
San Juan, San Francisco, 8 p.m. 88
Admiral Benson, Portland via San Francisco, 2 p.m. 154
Yale, San Francisco, 5 p.m. 153
Castletown, Tampico-Phila., 5 p.m. 160
Catalina, Avalon, 10 a.m. 185
Wednesday, March 14—
Harvard, San Diego, 3 p.m. 185
Suwied, Portland via S.F., 5 p.m. 160
Ginyo Maru, Yokohama and way ports, 5 p.m. 230A
Cadareita, Seattle via S.F., 5 p.m. 190
Catalina, Avalon, 10 a.m. 185

VESSELS IN PORT
Midnight, Sunday, March 11
PASSENGER VESSELS

Admiral Benson, steamer	154
Catalina, steamer	185
Calawali, steamer	156
Feltre, motorship (Italian)	230F
President Pierce, steamer	332A
Oaxaca, steamer (Panama)	230D

CARGO VESSELS

A. B. Carpenter, motorship	L.B.
Astoria, motorship) (Danish)	Anc.
Admiral Peary, motorship	154
Cape Ortegal, steamer (British)	57
Gothictar, steamer (British)	Anc.
Grant (U.S.A.T.)	71
Masonic, steamer	230B
Notre Dame de Fourviere, steamer (French)	230E
Pennsylvanian, steamer	176
Silverelm, motorship (British)	Anc.
Suscolanco, steamer	188
Sabotawan, steamer	177
West Henshaw, steamer	57

OIL CARRIERS

Atlantic Sun, tanker	150
District of Columbia, tanker	97
D. G. Scofield, tanker	98
E. T. Bedford, tanker	238
Levant Arrow, tanker	238
Myriam, tanker (French)	241
Nordanger, tanker (Norwegian)	Anc.
O. A. Knudsen, tanker (Norwegian)	107
Shabonee, tanker (British)	107

LUMBER CARRIERS

Anne Hanify, steamer	102
Cricket, steamer	198
Daisy Gray, steamer	74
Dorothy Wintermote, steamer	74
El Capitan, steamer	74
Robert Johnson, steamer	74
Tamalpais, steamer	74
Trinidad, steamer	224
Tillamook, steamer	224

LOCATION OF BERTHS

Outer Harbor, 36 to 73.
San Pedro, 74 to 98.
West Basin, 80 to 149.
Wilmington, 150 to 190.
East Basin, 191 to 204.
Terminal Island, 205 to 241.
Long Beach, not numbered.

COAST AND GEODETIC SURVEY
TIDES, MARCH, 1928
Los Angeles Harbor
HIGH WATER

Day	Time	Height	Time	Height
		Ft.		Ft.
12	0:14 a.m.	4.3	1:28 p.m.	2.6
13	0:54 a.m.	4.2	.....	..
14	2:09 a.m.	4.2	.....	..
15	3:41 a.m.	4.2	7:07 p.m.	3.5
16	5:02 a.m.	4.5	7:28 p.m.	3.5
17	6:00 a.m.	5.0	7:49 p.m.	3.9

LOW WATER

Day	Time	Height	Time	Height
		Ft.		Ft.
12	7:26 a.m.	1.4	5:40 p.m.	2.3
13	9:05 a.m.	1.4	.....	..
14	10:52 a.m.	1.1	.....	..
15	11:47 a.m.	0.7	10:45 p.m.	3.0
16	12:40 p.m.	0.2	11:54 p.m.	2.7
17	1:18 p.m.	—0.2	.....	..

SUN

Day	Sunrise	Sunset
12	6:07 a.m.	5:50 p.m.
13	6:06 a.m.	5:50 p.m.
14	6:04 a.m.	6:01 p.m.
15	6:02 a.m.	6:01 p.m.
16	6:01 a.m.	6:02 p.m.
17	6:00 a.m.	6:03 p.m.

MOON

Day	Moonrise	Moonset
12	11:58 p.m.	9:35 p.m.
13	.....	10:11 a.m.
14	0:34 a.m.	10:53 a.m.
15	1:50 a.m.	11:43 a.m.
16	3:14 a.m.	12:38 p.m.
17	3:33 a.m.	1:39 p.m.

TRANS-PACIFIC MAIL

Following schedule of sailing is provided by the Los Angeles postoffice.

March 13, from San Francisco. Mail for Hawaii.

March 14, from San Francisco. Mail for Hawaii (parcel post for China, Japan, Korea, Hongkong, French Indo-China, Philippines, Straits Settlements and Dutch East Indies.)

March 19, from San Francisco. Mail for Philippines, Hawaii, New Zealand and Australia.

March 20, from San Francisco. Mail for New Zealand, Australia and Fiji Islands.

For connection at Seattle, mail must leave Los Angeles the third day prior to date of sailing, not later than 5:30 p.m.

To connect at San Pedro for the Hawaiian Islands every other Saturday, mail leaves Los Angeles at 6:30 a.m. on Saturday.

Note.—To connect at San Francisco mail must leave Los Angeles on dispatch made not later than 5:30 p.m. the day prior to date of sailing.

ARRIVALS AND DEPARTURES

ARRIVED, SUNDAY, MARCH 11

Ship	Time	From	Operator
O. A. KNUDSEN, tanker (Nor.)	3:00 a.m.	Wellington	Ac. Union S. S. Co. of N.Z.
LEVANT ARROW, tanker	4:00 a.m.	Shanghai	Standard Trans. Co.
EMMA ALEXANDER, steamer ...	4:00 a.m.	San Diego	Pacific S. S. Co.
PENNSYLVANIAN, steamer	5:35 a.m.	New York	Amer.-Hawaiian S.S. Co.
ROBERT JOHNSON, steamer ...	6:50 a.m.	Newport	Pacific Barges Corp.
BARYAWAN, steamer	7:45 a.m.	New Orleans	Flintkote Gulf Trans. Co.
TAMALPAIS, steamer	9:25 a.m.	Eureka	Little River Redwood Co.
TAMALPAIS, steamer	9:40 a.m.	Grays Harbor	Hammond Lumber Co.
YALE, steamer	10:20 a.m.	San Francisco	Los Angeles S.S. Co.
PRESIDENT PIERCE, steamer ..	11:30 a.m.	S. F. and Orient	Dollar Line
ORANT (U.S.A.T.)	12:30 p.m.	San Francisco	U. S. Army
ADMIRAL PEARY, motorship ...	1:30 p.m.	Seattle	Pacific S. S. Co.
ARTORIA, motorship (Dan.) ..	1:30 p.m.	Galveston	Canadian Transport Co.
GOTHICSTAR, steamer (Brit.) .	1:30 p.m.	Hull	Blue Star Line
HARVARD, steamer	1:40 p.m.	San Diego	Los Angeles S.S. Co.
CATALINA, steamer	5:00 p.m.	Avalon	Wilmington Trans. Co.
ADMIRAL BENSON, steamer ...	11:00 p.m.	Portland	Pacific S. S. Co.
DIST. OF COLUMBIA, tanker ..	10:00 p.m.	Richmond	Standard Oil Co. of Cal.
D. G. SCOFIELD, tanker	10:00 p.m.	Richmond	Standard Oil Co. of Cal.
DAISY GRAY, steamer	10:30 p.m.	Portland	Freeman S.S. Co.
CALAWALI, steamer	3:45 p.m.	Honolulu	Los Angeles S. S. Co.

Arrivals between 9 p.m. and midnight, estimated from operators' advices and radio reports.

SAILED, SUNDAY, MARCH 11

Ship	Time	For	Operator
EDNA, steamer	2:30 a.m.	San Diego	McCormick S.S. Co.
MANCHURIA, steamer	2:30 a.m.	San Francisco	Panama Pacific Line
EAGLE NO. 34 (U.S.S.)	10:00 a.m.	Sea	U. S. Navy
CYMBELINE, tanker (Brit.) ..	10:30 a.m.	Yokohama	Anglo Saxon Pet. Corp.
CATALINA, steamer	10:30 a.m.	Avalon	Wilmington Trans. Co.
JOHN C. KIRKPATRICK, str. ..	10:35 a.m.	San Diego	Andrew J. Mahony
EMMA ALEXANDER, steamer ...	11:40 a.m.	Seattle	Pacific S.S. Co.
PANAMAN, steamer	1:15 p.m.	Boston	Amer.-Hawaiian S.S. Co.
HARVARD, steamer	2:00 p.m.	San Francisco	Los Angeles S.S. Co.
YALE, steamer	3:30 p.m.	San Diego	Los Angeles S.S. Co.
KOREA MARU, steamer (Jap.)	2:40 p.m.	S. F. and Orient	Nippon Yusen Kaisha
CITY OF EASTBOURNE, (Br.) ..	3:45 p.m.	Yokohama	Ellerman Bucknall Line
KATRINA LUCKENBACH, ss. ..	10:00 p.m.	San Francisco	Luckenbach Line
TULSAGAS, tanker	2:45 p.m.	Ventura	Associated Oil Co.
CAPE ORTEGAL, ss. (Br.)	4:55 p.m.	San Francisco	Flood Lines

Departures between 9 p.m. and midnight, estimated from operators' advices and radio reports.

TO ARRIVE AND SAIL TODAY

VESSELS DUE TO ARRIVE, MONDAY, MARCH 12

Ship	Berth	From	Operator
SAN JUAN, steamer	88	San Francisco	A. & S.F. Nav. Co.
WITELI, steamer (Ger.)	230	San Francisco	North German Lloyd
SUWIED, steamer	160	Portland	Nelson Line
PACIFIC TRADER, steamer (Br.)	188	Glasgow	Furness (Pacific) Line
CADARETTA, steamer	159	Seattle	Nelson Line
CATALINA, steamer	185	Avalon	Wilmington Trans. Co.
EASTERN KNIGHT, steamer ...	220	Philadelphia	Quaker Line
NEWLYN, steamer	171	Seattle	McCormick S.S. Co.
WILLWELLO, steamer	268	New York	Williams Line
CANADIAN ROVER, steamer (Br.)	176	Ocean Falls	Can. Gov. Mer. Marine
ROBIN GOODFELLOW, steamer ..	190	Tacoma	Calif. & Eastern S.S. Co.
WAIHEMO, steamer (Br.)	230	San Francisco	Union S.S. Co. of N.Z.
ORIENT, steamer	Anc.	San Francisco	Dollar Line
WEST KATAN, steamer	230	Tacoma	Calif. & Eastern S.S. Co.
OLYMPIC, tanker	98	Seattle	Olympic S.S. Co.
SWIFTSIGHT, tanker	101	Big River	New England Oil S.S. Co.
SAMUEL G. BROWN, tanker	239	New York	Tidewater Oil Co.
H. C. FOLGER, tanker	188	Philadelphia	Atlantic Ref. Co.
RICHMOND, tanker	98	Grays Harbor	Standard Oil Co. of Cal.
SUNBEAM, tanker	188	Providence	Sun Oil Co.
CATHERINE DONOVAN, steamer .	198	Grays Harbor	Donovan Lbr. Co.
ETHEL M. STERLING, motorship .	Anc.	San Francisco	Mrs. Annie Bartlett
WILMINGTON, steamer	200	Eureka	Nelson Line

VESSELS DUE TO SAIL.

Ship	Berth	For	Operator
PRESIDENT PIERCE, steamer	332	S. F. and Orient	Dollar Line
ADMIRAL BENSON, steamer	153	San Diego	Pacific S.S. Co.
PACIFIC TRADER, steamer	188	San Francisco	Furness (Pacific) Line
FELTRE, motorship (Ital.)	230	San Francisco	Nav. Libera Triestina
WITELI, steamer (Ger.)	230	Hamburg	North German Lloyd
CATALINA, steamer	185	Avalon	Wilmington Trans. Co.
ADMIRAL PEARY, motorship	154	Seattle	Pacific S.S. Co.
GOTHICSTAR, steamer (Br.)	176	British Columbia	Blue Star Line
ARTORIA, motorship (Dan.)	Anc.	Tacoma	Canadian Transport Co.
DISTRICT OF COLUMBIA, tanker..	98	Richmond	Standard Oil Co. of Cal.
D. G. SCOFIELD, tanker	97	Richmond	Standard Oil Co. of Cal.
ORIENT, steamer	Anc.	Philadelphia	Quaker Line
WEST KATAN, steamer	230	New York	Calif. & Eastern S.S. Co.
SAMUEL G. BROWN, tanker	239	San Francisco	Standard Oil Co. of Cal.
RICHMOND, tanker	98	Col. River	Standard Oil Co. of Cal.
GRANT (U.S.A.T.)	71	San Francisco	United States Army
PENNSYLVANIAN, steamer	176	San Francisco	Amer.-Haw. S.S. Co.
SABOTAWAN, steamer	177	San Francisco	Finkbine-Guild Tr. Co.
WEST HENSHAW, steamer	L.B.	San Francisco	Amer.-Aust.-Orient Line
ATLANTIC SUN, tanker	150	Philadelphia	Atlantic Ref. Co.
NORDANGER, tanker (Nor.)	Anc.	Shanghai	Standard Trans. Co.
CRICKET, steamer	198	Puget Sound	Lcl. Lbr. Co.
DOROTHY WINTERMOTE, steamer ..	74	San Francisco	Paramino Lumber Co.
EL CAPITAN, steamer	74	Grays Harbor	K. K. Wood Lbr. Co.
TRINIDAD, steamer	224	Eureka	Hammond Lumber Co.

MONDAY, MARCH 12

For	Operator
S. F. and Orient	Dollar Line
San Diego	Pacific S.S. Co.
San Francisco	Furness (Pacific) Line
San Francisco	Nav. Libera Triestina
Hamburg	North German Lloyd
Seattle	Nelson Line
British Columbia	Blue Star Line
Tacoma	Canadian Transport Co.
Richmond	Standard Oil Co. of Cal.
Richmond	Standard Oil Co. of Cal.
Philadelphia	Quaker Line
New York	Calif. & Eastern S.S. Co.
San Francisco	Matson Nav. Co.
Col. River	Standard Oil Co. of Cal.
San Francisco	United States Army
San Francisco	Amer.-Haw. S.S. Co.
San Francisco	Finkbine-Guild Tr. Co.
San Francisco	Amer.-Aust.-Orient Line
Philadelphia	Atlantic Ref. Co.
Shanghai	Standard Trans. Co.
Puget Sound	Lcl. Lbr. Co.
San Francisco	Paramino Lumber Co.
Grays Harbor	K. K. Wood Lbr. Co.
Eureka	Hammond Lumber Co.

RADIO REPORT

The Radio Corporation of America, in co-operation with the United States Health Service and the Los Angeles postoffice, will receive requests through the KSZ station at Los Angeles Harbor for medical and surgical services for ships at sea.

WILMINGTON STATION
Noon, March 10

WILLIAM DOHENY, Balboa for Los Angeles, 260 miles north of Balboa.
OAKDALE, Los Angeles for Los Angeles, 700 miles north of Balboa.
EAGLE, Balboa for Los Angeles, 131 miles north of Balboa.
PENNMAR, Los Angeles for Balboa, 486 miles south of Los Angeles.
JULIA, Los Angeles for Los Angeles, 918 miles south of Los Angeles.
CHICOIL, Tocopilla for Los Angeles, 1072 miles south of Los Angeles.
HERMION, Balboa for Los Angeles, 780 miles north of Los Angeles.
GEORGE W. BARNES, Balboa for Los Angeles, 1377 miles north of Balboa.
WILLIAM F. HENNINGER, Balboa for Los Angeles, 1170 miles north of Balboa.
J. G. GORDON, Balboa for Los Angeles, 1307 miles north of Balboa.
CHARCAS, Salaverry for Los Angeles, 1057 miles south of Los Angeles.
LARRY DOHENY, Balboa for Los Angeles, 1710 miles south of Los Angeles.
SANTA ELLEN, Portland for Balboa, 102 miles south of San Francisco.
ROBIN HOOD, Los Angeles for Balboa, 611 miles south of Los Angeles.

8 p.m., March 10

DIAMOND HEAD, Los Angeles for Honolulu, 366 miles east of Honolulu.
WINIFRED COMAN, Los Angeles for Yokohama, 5040 miles west of Los Angeles

OIL and MINING

PRODUCING & REFINING — IN THE EARTH

WESTERN OIL IN EXPANSION STEP

Direct Entry of Marts on West Coast

Tanker Chartered to Carry Products

San Francisco Terminal at Once Secured

Richard Florian, president of the Western Oil and Refining Company, is just back from a business trip to New York with the announcement that a contract has been signed for the entry of the company's products into the Marts on the Atlantic Coast.

RICHARD FLORIAN

The contract is with the Standard Oil Company of New Jersey, and provides for the distribution of the Western company's products through the Standard Oil Company's marketing facilities on the Atlantic Coast.

The Western Oil and Refining Company has chartered a tanker, which is the Lake Mira Flores, a steel vessel of 25,000-barrel capacity, which was chartered from the Standard Oil Company of New Jersey, which has chartered it to the Western company. It will be ready for service in about forty-five days and will make its maiden voyage from Mobile, Ala., to San Francisco and Los Angeles Harbor with a cargo of Western gasoline for the Standard Oil Company's Del tank farm. After this boat will take mixed loads of petroleum products from Los Angeles Harbor to points on the Pacific Coast anywhere between Vancouver and the southwest coast of South America.

The company is particularly well situated for loading at the West Basin of Los Angeles Harbor. It has a new line of pipe running down Slip No. 126 from its refinery on the hills above the West Basin, and because of this equipment is enabled to load direct from the refinery into tankers instead of maintaining storage loading stations and transporting on the water front.

Oil Property Tax Basis Set in Kern Field

BAKERSFIELD, March 11. (Exclusive)—Thomas F. Burke, Kern County assessor, has announced the tax upon which oil properties in that county will be assessed for the year.

On the great bulk of oil in this district, or oil up to 30.9 deg. gravity, the valuation will be 25 cents per barrel. This is the same figure as last year.

For oil of from 30.9 to 36.9 deg. gravity the rate is 38 cents per barrel, as against 33 cents per barrel last year.

Oil of higher gravity than 36 deg. will be assessed at 43 cents. Last year it was assessed at 75 cents.

Pumping and boosting stations in the county will be assessed as follows: Six-inch stations, $25,000; full-inch, $6,000, and double stations, $9,000.

Pipelines will be assessed as follows: Six-inch, $1800 a mile; eight-inch, $2400 a mile; ten-inch, $4000, and twelve-inch, $4800.

ARRIVALS AND CLEARANCES AT WORLD'S PORTS

SAN FRANCISCO, March 11. Arrived: Providencia, 1:30 p.m., from Seattle; Calawaya, 5 a.m., from Portland; M. Storey, 7:15 a.m., from Richmond; Fresno, 7:20 a.m., from Los Angeles; Wheatland, 10:30 a.m., from Los Angeles; Destroyer Mahan, 11:30 a.m., from San Diego; Destroyer Mayrant, 12:30 p.m., from San Diego; La Perla, 1:30 p.m., from Port Angeles; Sailed: 3:05 p.m., Seattle; Willamette, 12:06 p.m., to Seattle; Monterey, 12:30 p.m., to Seattle; Sonoma, 12:30 p.m., to Seattle; Admiral Farragut, 12:30 p.m., to Seattle; Admiral Rodgers, 12:30 p.m., to Seattle; Admiral Sims, 12:30 p.m., to Seattle; Admiral Williamson, 12:30 p.m., to Seattle; Admiral Hamilton, 12:30 p.m., to Seattle; Admiral Halsey, 12:30 p.m., to Seattle; Admiral Schofield, 12:30 p.m., to Seattle; Admiral Hasbrouck, 12:30 p.m., to Seattle; Admiral Thomas

COMMON STOCKS of Pacific Coast Utilities
hold exceptional possibilities
We Will Offer
Interesting Suggestions Upon Request
BOND & GOODWIN & TUCKER
INCORPORATED
TITLE INSURANCE BUILDING
LOS ANGELES
SAN FRANCISCO SEATTLE PORTLAND

Today's best Investment
PALOS VERDES ESTATES
Information
Luse Mortgage Bldg. VA 2481

FOR SALE
General merchandise business, a money maker. Must sell to close an estate. Stock, fixtures and building at a conservative estimate, worth $40,000, will take part cash and long time on balance. Consider trade for good income property.
Write R. J. Oliver, 1315 Commercial Exchange Bldg., Los Angeles.

Exceptional opportunity to invest $5000 in Southern California concern now doing business and with wonderful future will stand the closest investigation. For information write D A S, Box 460, Times Branch Office.

AUDITOR — C. P. A.
Twenty years experience in New York, will supervise accounting part time. Financial statements monthly. Compensation moderate.
WE. 2705 Res. CA. 0444.

Akin-Lambert Co
A Complete Brokerage Service
235-37 L.A. Stock Exchange Bldg.
649 So. Spring St.
VanDike 1071

J. J. MacDougall & Co.
Stocks—Bonds—Loans
704 So. Spring St.
LOS ANGELES
Minity 2687 Minity 2688

The Car You Want
on easy terms!
TIMES WANT ADS

Last-Minute News From Petroleum Fields and Marts of Trade

PRODUCTION UP AT SIGNAL HILL

Climb to 150,000-Barrel Goal Believed Renewed

Two Completions Add 7000 to Daily Average

New Absorption Plant of Calpet Operating

Two new prolific deep wells in the Signal Hill field during the past week confirmed the verdict of Los Angeles operators that the field is again beginning a climb which probably will take it past its recent peak and may reach 150,000 barrels a day. When wells are brought in six months after the discovery of a field with initial production of 3000 and 4000 barrels a day it does not take many wells to make a big increase.

In addition to the two wells of the Richfield Oil Company last week in the deep zone the Union Oil Company registered a small completion in the upper sands and began preparations to bring in one of its deep-zone projects on the Long Beach Community lease, which the company has operated since the beginning of Signal Hill development.

The Shell company has half a dozen wells due for completion within the next two weeks, beginning in the next few days, and the California Petroleum Corporation is in a similar position, not to mention other projects by smaller operators. The almost simultaneous completion of this number of wells is regarded as almost certain to set a new high mark in the next month which may be the high point for the deep zone for all time.

An interesting development of the past week was the beginning of operations by the California Petroleum Corporation's new gasoline-absorption plant on its Bauman lease at Signal Hill. The new plant has a capacity of 50,000 gallons of casing-head gasoline a day and will handle the gas from the wells of the California Petroleum Corporation as well as from a number of independent wells. The present plant can handle 100,000,000 cubic feet of gas per day and is so constructed as to be capable of expansion should that become necessary.

MINE ROAD FINISHED AT WINKELMAN

Hope Metals Preparing to Build Flotation Mill on Property

WINKELMAN (Ariz.) March 11. (Exclusive)—A fifty-ton flotation mill is to be erected on the mines of the Hope Metals Company, which has just completed the building of several miles of necessary road. Water is to be pumped from the Gila River, on which a power plant is to be erected. A. L. Flagg of Phoenix is engineer in charge.

W. O. Ruess, head of the Bunker Hill-Arizona Mining Company, states that a 100-ton mill, now nearing completion, will have an ore supply ahead for two years of operation. Average value is stated at $30, in sulphides, carrying silver, gold, lead and copper and without zinc. Concentrates are to be handled by the Phelps Dodge Corporation, under a three-year contract.

The Christmas Copper Company, operating on the Gila River, nine miles east of this point, is making heavy shipments of sulphide ores to the Hayden smelter. About seventy miners are employed, under F. A. Woodward, for years manager of the Iron Cap property at Globe. While the ores are not high grade, shipment is favored by the fact that the river canyon line of the Southern Pacific system ends at the Christmas ore bins.

Test Project in Mojave Desert Strikes Water

MOJAVE, March 11. (Exclusive) The Crusaders Oil Company has encountered a water problem in its test well in the Mojave Desert, on Sec. 21, 10-10, which has controverted all attempts at solution. Operations in the well, which was drilled to 2271 feet, have been concentrated during the last two or three weeks on efforts to shut out the water which came in while initial tests for a shut-off were being made several weeks ago.

Some oil indications were encountered in the hole, it was reported, six and one-fourth inch pipe is landed at 2254 feet.

The C. J. Asmussen test well on Sec. 23, 11-11, southeast of Mojave, is reported standing idle at 1510 feet depth, with ten-inch casing set at 580 feet.

OPPORTUNITY
Two Oil Royalties in the deep zone Signal Hill District. These Royalties backed by well known substantial oil company.
Attractive Price—Immediate Action Necessary
Address SS, Box 489, Times Branch

LOGAN & BRYAN
MEMBERS NEW YORK STOCK EXCHANGE
Ritz-Carlton Hotel, Beverly Hills Hotel
638 South Spring Street
Security Bldg., Hollywood
Head Office, 43 Broadway, New York
PASADENA LONG BEACH CORONADO SAN DIEGO SANTA BARBARA
SANTA BARBARA BILTMORE—ARROWHEAD SPRINGS—PALM SPRINGS

Merrill, Lynch & Company
MEMBERS NEW YORK, CHICAGO, DETROIT, CLEVELAND STOCK EXCHANGES
411-414 L. W. VAN NUYS BLDG. PHONE TRinity 6011

D. G. GRANT COMPANY
Formerly J. J. Doran Co.
Stocks and Bonds
Members Los Angeles Stock Exchange
416 Citizens National Bank Bldg. Tel. MUtual 5188

7% Southwestern Loan Association 8%
CONSERVATIVE MORTGAGES FOR SALE
6900 HOLLYWOOD BLVD. GRanite 4218

SEA POLLUTION REMEDIED BY SALVAGING SYSTEM

Signal Hill Operators Find Solution to Oil Field Waste Problem

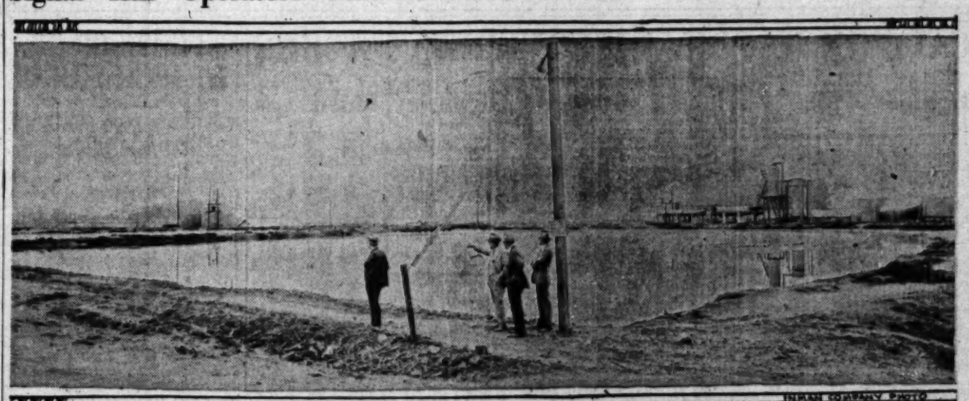

Settling Basin Near Bixby Road

Official inspection of plant installed by Oil Operators, Inc. From left to right, A. R. Yorston, vice-president, and J. C. Burnett, president of Oil Oil Operators, Inc.; Jack Spencer, inspector for the State Fish and Game Commission, and J. H. McDonald, superintendent of plant. At left, in the distance are tanks of the General Salt Company. At right, in background, is the oil dehydrating plant.

OIL operators in the Signal Hill field, who were beset some time ago with complaints from the city of Long Beach and the State Fish and Game Commission because waste water and oil from oil-well sump holes was finding its way into the waters along the beach, have finally worked out a system whereby they are able to turn a liability into something of an asset.

Working through the Chamber of Mines and Oil in Los Angeles, all of the oil producers at Signal Hill with the exception of the Shell Company of California, which has a waste disposal system of its own, organized a co-operative enterprise known as Oil Operators, Inc. This organization, of which A. R. Yorston of the Delaney interest in Long Beach is vice-president, bought twenty acres down on the flat, along the east bank of the flood control channel, and at the extreme west end of Bixby Road. Here it has completed the first of a series of gigantic settling basins to handle field waste.

Waste waters, mingling with oil and drilling mud, from hundreds of wells on the hill, are pumped into this big pool at the rate of 52,000 barrels per day, instead of being allowed to overrun the shallow sump holes at the wells and trickle down the streets and into the flood control channel which leads to the sea.

In the big settling basin the mud settled to the bottom, and the oil rises to the top and is drawn off and run through a dehydrator, after which the good oil is sold to the Richfield Oil Company, which pumps it to its refinery at Ricco. The water, after being skimmed, is turned over to the General Salt Company, which is just completing a plant, at one end of the reservoir, where it will treat the water for the recovery of bromine and iodine. After the salt company is through with the water, it will be clean enough to divert into the flood-control channel.

It is asserted that the oil recovered from the settling basin and sold to Richfield brings enough money to pay the cost of operating the enterprise, to say nothing of what may be gained from the recovery of mineral salts. The mud which settled to the bottom of the pool is pumped over the bank and allowed to spread out over the flat land, where it serves as a fill.

The first settling basin is 300 feet square and thirty feet deep. Another basin, under construction, will be 500 feet long and 300 feet wide. Others are to be constructed as rapidly as they are required. One basin will hold the waste pumpings from the field for at least four days, without withdrawals, it is said.

During the week the first of the series of basins was inspected by State Inspector Jack Spencer from the San Francisco offices of the State Fish and Game Commission. He declared that the new system positively remedies the condition against which various complaints about waste waters along the beach have been directed in recent years. About $200,000 has been invested in the system.

HUMBOLDT MILL STILL SHUT DOWN

Phelps Dodge Plans for Alteration of Plant at Mayer in Abeyance

MAYER (Ariz.) March 11. (Exclusive)—Despite the closing of the Humboldt mill and smelter a large amount of production is known in the district surrounding Mayer, with renewed activity in the Bradshaw Mountains, including mines that had note even forty years ago. Several months ago was announcement that the Phelps Dodge Corporation had taken over the Humboldt mill, with plans for altering it for selective flotation of lead-zinc ores, to be received from Yavapai and Mohave county mines, concentrates to be sent to the new lead smelter at Douglas and to Joplin. But this idea appears to be still in suspension.

Harley A. Sill of Los Angeles is in charge of installation of a 100-ton ball-mill flotation plant on the old Tip Top property in the Bradshaw Mountain camp of the same name. At Crown King in the same mountains, a 150-ton mill is to be placed by a California company on the 150,000-ton dump of the old Saratoga mine. Manager F. F. Kip states that the material available carries $3.75 in gold and 50 cents in silver, besides values in copper, zinc and lead. On the old Poland mine, William Pritchett is erecting a test mill in which will be treated sample lots of ore from various sections of the well-developed property. The Davis-Dunkirk property is to have a fifty-ton flotation plant this spring.

OPERATIONS TO RESUME AT PLACER

Work to Start Again at Blue Lead Ground After Temporary Shutdown

Following a temporary close-down of operations at its Blue Lead gold-placer diggings near Mokelumne Hill in Calaveras county, largely due to severe injury to its power plant by electrical storms some time ago, the Boundary Cone Gold Mines Company of Los Angeles, W. H. Wise, manager, will resume continuous and regular operation the 15th inst.

The work in hand, now that exploratory work and the further development of this rich channel is soon to be resumed, will be conducted tarough No. 7 rise, at which point the cross-cut already started will be run westerly, crossing the ancient and virgin bar, which is said to be approximately 200 feet in width from rim to rim, and containing about ten feet of gold-bearing gravel above bedrock. This work, according to Mr. Wise, has been undertaken upon expert advice.

The company's property, which covers about two miles along the course of the channel, is equipped with modern machinery, including a gold-washing plant of a rated treatment capacity in excess of 100 cubic yards of gravel daily which, to begin with, will be drawn from discovery drifts. Within thirty or sixty days, however, it is expected quantity production will start, the plant then handling about 200 yards daily, with present equipment.

ANGELENOS ACQUIRE GROUP OF PLACERS

The Reliance Placer and Quartz Mining Company, headed by Roy Kimball of Los Angeles, has acquired five claims near Graniteville, above Nevada City, and announced plans for extensive operations. The property shows strong ledges and auriferous gravel. It is understood placering will be undertaken after the lode deposits have been developed to a productive stage.

ANGELENOS PLANNING TO TAKE OVER MINE

The Trust Mines Company is being formed by Maj. J. A. Randolph and associates of Los Angeles to work the Five-to-One property, south of the Florence mine at Goldfield, and the Lincoln gold-silver mine, near Luning. The latter is said to contain substantial bodies of commercial ore and has produced around $1,000,000. The Five-to-One shows promise, and will be vigorously prospected.

LOCATIONS STAKED FOR FIVE NEW WELLS

EDISON, March 11. (Exclusive)—Planning to carry on a steady drilling program in the Round Mountain area, the General Petroleum Corporation has staked five drilling locations in the north half of the northeast quarter of Section 30, 28-29, according to reports from the field. The first well, 200 feet west of the northeast corner of the section, will be spudded in within a few days, it is reported. The lease was acquired by the General Petroleum from J. C. Conry, owner of the property.

INTEREST IN FIELD REVIVES

Unexpected Development of Light Oil Production at Fellows Stirs Fresh Activity

The unexpected development of light oil production from a second zone in the old oil field a mile and a half south of Fellows has revived interest in that region and started an exceedingly brisk buying and leasing campaign.

The Republic Petroleum Company of this city, which made the strike about ten days ago, is making preparations to drill two more wells on its holdings there within the next few days.

It was while deepening the old No. 25 on Sec. 8 that the Republic ran into a deeper zone, between 1900 and 2900 feet, which has for more than a week been producing upwards of 900 barrels a day, the gravity te.: being 23.4 deg. Former production in that district ran 16 to 18 deg. gravity. It is reported from the field that the recompleted well has nearly 500 feet of producing zone.

While many companies have been scrambling during the past few days to buy fee stuff or pick up leases in that general region, there are a number of experienced operators who are inclined to be skeptical concerning the prospects. They regard the recompleted No. 25 well as a freak similar to the Obispo No. 6, which startled the Maricopa district two years ago and started a lively drilling campaign which failed to yield anything of consequence.

The Obispo No. 6 was doubtless a boganza for its owners, but operators are inclined to think that its production came from a pocket accumulation. Many companies drilled near it and perhaps as much as $2,000,000 were spent in an effort to develop other gushers there, but they failed to materialize.

The Republic plans to drill one of its new wells on Sec. 7 at Fellows. After it has been put down the industry will perhaps have a better opportunity to judge the possibilities of the district.

NEW PLANS AFOOT FOR PROPERTY

Large Scale Operations at Mayflower Mine Said to be in Making

KINGMAN (Ariz.) March 11. (Exclusive)—An examination of the Mayflower property at Chloride has been completed by Raymond Chase of the New York engineering firm of Chase & Morton. Under new financing, intensive work is to be started within a month to push the 1230-foot tunnel through to a big surface ore cropping that has shown good values in sinking.

Water is bothering in the development of the White Hills property, in the extension of the crosscut from the shaft, now 355 feet long. High-grade ore is being taken from upraises in the G. A. R. vein section.

G. S. Holmes, Jr., a local mining engineer, heads a group that has taken over from T. Mac Smith a group of claims in the Wallapai Mountains in Cedar district, carrying an extension of the Hibernia vein. The ores carry lead, silver and copper.

An upraise from the 250-foot level of the P. & M. mines at Music Mountain is reported in $65 ore, with a similar showing in drifting along the 250 level.

Two carloads of 33 per cent lead ore have been shipped from the Lead Pill-McNeal mines, five miles from Signal.

A carload of 45 per cent manganese ore has been shipped to iron works in Birmingham, Ala., from Yucca station. It is from the Roy Williams property, near the old Rawhide mine.

This advertisement is for matter of record only.

NEW ISSUE

Of this offering, not exceeding 10,000 shares may be acquired from individuals

75,000 Shares

THE CUTLER-HAMMER MFG. CO.

(Incorporated under the laws of the State of Wisconsin)

COMMON STOCK

Transfer Agents: NATIONAL BANK OF COMMERCE IN NEW YORK, NEW YORK; HARRIS TRUST COMPANY, CHICAGO

Registrars: CHATHAM PHENIX NATIONAL BANK AND TRUST CO., NEW YORK; THE NATIONAL BANK OF THE REPUBLIC OF CHICAGO, CHICAGO

CAPITALIZATION

(After issuance and sale of 75,000 shares of Common Stock and the retirement, on May 1, 1928, of all of the outstanding Preferred Stock.)

	Authorized	Outstanding
Common Stock (par value $10)	275,000 Shares	275,000 Shares

The Company has no funded indebtedness

The following information has been summarized by B. L. Worden, Esq., President of the Company, from his letter dated March 1, 1928, describing the Company and its Common Stock:

Business and Properties: The Cutler-Hammer Mfg. Co. was incorporated in Wisconsin in 1899 and acquired the electrical business of the Cutler-Hammer Mfg. Co. of Chicago, Illinois. In 1907 a wholly owned subsidiary, the Cutler-Hammer Manufacturing Company, was incorporated in the State of New York, for the purpose of more advantageously handling business in the East. These companies have been important factors in the electrical industry for more than twenty years. Their products, consisting principally of electrical control apparatus, are distributed among almost all industries, some of the principal ones being blast furnaces, iron and steel mills, mines and quarries, textile, paper, shipbuilding, automotive, rubber, publishing, railroad, gas, cement, electric light and power companies and manufacturers of motor driven machinery.

The Company is in an unusually strong position with respect to distribution of its apparatus among various manufacturing industries. Because of the broad application of its products and the relatively small size of its average account, depression in any single industry would be only slightly reflected in sales.

Management: No change is contemplated in the executive management or operating organization. All executives of the Company are shareholders, as are also the principal members of the operating organization, many of whom have been with the Company for a long time. This organization has been responsible for past success and is thoroughly trained and fully acquainted with the details of the business.

Earnings: The consolidated earnings of the Company and its subsidiaries, after all deductions, including depreciation and Federal income taxes, available for dividends on the Common Stock, after the issuance and sale by the Company of 75,000 shares of Common Stock and the retirement, on May 1, 1928, of all of the outstanding Preferred Stock, as certified by Messrs. Howard Kroehl & Co., certified public accountants, for the years 1925, 1926, and 1927, were as follows:

Years Ended	Earnings (as above)	Earnings Per Common Share (as above)
December 31, 1925	$1,411,031	$5.13
December 31, 1926	1,668,117	6.06
December 31, 1927	1,430,214	5.20

The above earnings do not include profits from the sale of investments and dividends received thereon, and refunds applicable to other years, amounting to $134,864 in 1925 and $222,892 in 1926.

For the three years ending December 31, 1927, earnings, as shown above, averaged $5.46 per Common Share. The decrease in earnings in 1927 from the earnings of 1926 is attributable to the general business conditions prevailing in the industry.

Balance Sheet: The consolidated balance sheet of The Cutler-Hammer Mfg. Co., and its subsidiaries, as of December 31, 1927, as certified by Messrs. Howard Kroehl & Co., certified public accountants, after giving effect to the issuance and sale by the Company of 75,000 shares of Common Stock and the retirement, on May 1, 1928, of all of the outstanding Preferred Stock, shows current assets of more than six and one-half times current liabilities and net current assets amounting to $3,650,655. The Company and its subsidiaries have no bank indebtedness and cash and marketable securities alone are more than one and one-half times current liabilities.

Purpose of the Issue: The proceeds from the sale by the Company of 75,000 shares of Common Stock will be used towards the retirement of all of the outstanding Preferred Stock of the Company, which will be called for redemption on May 1, 1928.

General: In the opinion of the management, the strength of the electrical industry and the record of the Company warrant continued confidence in the Company's future prosperity.

We offer this Stock when, as and if issued and received by us, subject to the approval by counsel of all legal proceedings. Legal matters will be passed upon by Root, Ballantine, Bogue, Clark & Grimson, New York, for the Bankers, and by Messrs. Bottum, Hudnall, Locker, McNamara & Mitchell, Milwaukee, for the Company. Books and accounts of the Company have been audited by Messrs. Howard Kroehl & Co., Chicago.

It is expected that delivery of temporary stock certificates or interim receipts will be made on or about March 21, 1928, at the office of Cassatt & Co., 1 Nassau Street, New York, against payment therefor in New York funds.

Application will be made to list this Stock on the New York Stock Exchange.

PRICE $47.50 PER SHARE

Cassatt & Co.

Hornblower & Weeks — Merrill, Lynch & Co.

Bond & Goodwin & Tucker

Incorporated

(March, 1928)

TAX EXEMPT SECURITIES
YIELDING ATTRACTIVE
District Bond Co.
SUITE 900 TITLE INSURANCE BLDG.
TELEPHONE METROPOLITAN 0024

H. J. BARNES & COMPANY
Members
New York Stock Exchange
Chicago Board of Trade
San Francisco Stock Exchange
Los Angeles Stock Exchange
BOARD OF TRADE BLDG.
111 WEST SEVENTH ST.
LOS ANGELES
Telephone TRinity 6131

ALL LOCAL STOCKS & BONDS
LOANS
Leonardo & Company
728 S. Spring, Los Angeles

News of th

ST WORK ON WELL RELATED

mouth Company's Record Shows 67 Feet Daily

e More Than Mile Deep in Three Months' Time

ing Jobs Cause Delay in Task, at That

...the next twenty-four ..., it is expected, the Plymouth ...mpany will establish in the ...l Hill field a new record for ...drilling when its No. 2 well is ...leted. ...e hole is down a little deeper ...n one foot and from the time ...was spudded in, December 6, last, ...Saturday, when the drill pipe ...was run in, just ninety-five days ...elapsed. ...a faster drilling job than this ...hole more than 6000 feet deep ...ever been done in the State, ...fact has not been generally ...known. Many of the deep ...s at Signal Hill and elsewhere ...drilling from five to six months ...drilling, although drilling time ...been greatly reduced in recent ...s by improved oil-field ma-...ery. ...e Plymouth No. 2 experienced ...drilling jobs which caused ...delays. It is situated at the ...of Coronado and State ..., just west of the productive ...e lease of the Richfield organi-..., Paul Travis, formerly a ... superintendent for Oscar ..., is head of the Plymouth ...ration and has supervised the ...ng of the deep well. The com-...plans to drill three other wells ...the lease.

orth Star to Speed Work at Idaho Estate

...ouraged by successful results ...ding the development, opera-...and equipment of the Montana ... of the Eagle-Picher Lead Com-... in Ore Blanco district, Santa ...unty, Arizona, the North Star ...g and Development Company ...Angeles, is arranging for a ...intensive campaign of work in ...peration of its Idaho mine, ad-...

...is Idaho mine the North Star ...pany is pushing development ...and constantly adding to its ...ly large ore reserves, accord-...to Manager George B. McDev-..., M., who reported last week ...in the sinking of the new ...e virgin ore bodies are being ...ered.

...e Idaho group of seven claims, ...ated in Custer county, Idaho, is equipped with a ...-ton daily capacity oil flota-...milling plant of the latest ...furnished by the Southwestern ...neering Corporation; the intention being, in the near future, to in-...e this capacity by the addi-...of more mill units, to at least ...tons daily. Engineers estimate ...approximately 1,000,000 tons of ore ...ually available for mining and ..., with the higher grades to ...assigned to some smelter; three ...ads of the better grade having ...ady been shipped with a control ...d return of $35 per ton on an ...ge.

exican Army Man Enrolls in Airplane Class

...N ANTONIO, (Tex.) March 11. ...clusive)—Determined to learn ...ique of airplane construction ...m "the ground up" Maj. Emilio ...enteno, Corps of Engineers, Mexi-... Army, entered the Air Corps ...ary flying school class at ...ks Field.

...or Zenteno arrived in San An-...o during the week from Wash-..., D. C., where he awaited or-... for Brooks Field duty after ...pleting the 1927 course in the ... Engineering School at Fort ...ghorn, Va.

...n completion of primary, basic, ...advanced courses at Brooks and ...Sicola, the Mexican officer ...ow to be assigned to Fuerza ...Mexicana, title of his country's ...rvice, to specialize in building ...rplanes.

...a native of the City of Mexico, ...Zenteno has held important ...ary posts during his military ...er of seventeen years.

...Zenteno is the only officer ...his government detailed to study ...the flying class at Brooks ...ld which began Saturday.

ustice Rules Ring Not Proof of Engagement

LONDON, March 11. (AP)—"Keep-...company" for ten years with a ...g woman and giving her a ring ...ch she wears on her engagement ...er do not constitute grounds for ...ach-of-promise damages unless ...e is more definite proof of an ...ual promise of marriage, so Jus-... Horridge ruled in an action ...ught by Miss Edith Kay against ...r Francis Fry.

...iss Kay's only documentary evi-...e was a single post card Fry ...t her when he was serving with ...e British army in Belgium. That ...e the inscription, "From your ...ure husband." But Fry's failure ...write anything further and the ...bsence of Miss Kay to produce ...y witnesses who could corroborate the ...r engagement moved the judge and ...ry to dismiss the case.

...Justice Horridge said women wear ...engagement rings so indiscriminate-... on their engagement, or third ..., that a ring on that finger ...s no proof of engagement unless ...e be evidence to show it was ...worn as an engagement ring.

CITY MANAGERS

LANSING (Mich.) March 11. (AP) ...Michigan leads in municipalities ...having city manager form of govern-...ment. There are forty in the ...state. Florida is next with thirty-...one, and 375 cities in the United ...States operate under the plan.

...ews of the Oil Wells and Their Products; What Basin Fields Are Doing

TAX EXEMPT SECURITIES
YIELDING ATTRACTIVE RATES
District Bond Company
SUITE 901 TITLE INSURANCE BLDG.
TELEPHONE METROPOLITAN 0024

H. J. BARNESON & COMPANY
Members
New York Stock Exchange
Chicago Board of Trade
San Francisco Stock Exchange
Los Angeles Stock Exchange
BOARD OF TRADE BLDG.
111 WEST SEVENTH ST.
LOS ANGELES
Telephone TRinity 6181

ALL LOCAL STOCKS LOANS
Leonards & Company
728 S. Spring, Los Angeles

...ST WORK ON ...KELL RELATED

...th Company's Record ...Over 67 Feet Daily

...Now Than Mile Deep ...Three Months' Time

...Jobs Cause Delay ...in Task, at That

...the next twenty-four ...h is expected, the Plymouth ...ine will establish in the ...ld yield a new record for ...ing when its No. 2 well is ...

...ine is down a little deeper ...ek than and from the time ...ed in, December 6, last, ...Saturday, when the drill pipe ...ne ft. but ninety-five days ...ed.

...further drilling job than this ...ed more than 6000 feet deep ...ve been done in the State, ...ave not been generally ...of Signal Hill and elsewhere ...ing from five to six months ...ding drilling time ...ave greatly reduced in recent ...by improved oil-field ma-

...Plymouth No. 2 experienced ...ulder jobs which caused ...delay. It is situated at the ...of Coronado and State ...the best west of the productive ...zone of the Richfield organi-...Fred Travis, formerly a ...ent, is head of the Plymouth ...and has supervised the ...of the deep well. The com-...plans to drill three other wells ...in this

...ith Star to ...peed Work at ...Idaho Estate

...ranged by successful results ...during the development, opera-...tion and equipment of the Montana ...Gold-Picher Lead Com-...pany's Ore Blanco district, Santa ...Cruz County, Arizona, the North Star ...Mining and Development Company ...of Idaho, is arranging for a ...comprehensive campaign of work in ...the district of its Idaho mine, ad-...joining

...The Idaho mine the North Star ...company is pushing development ...work and constantly adding to its ...known ore reserves, accord-...ing to Manager George B. McDev-...itt, who reported last week ...on the sinking of the new ...shaft. Ore bodies are being ...cut in

...The main group of seven claims, ...of which the Idaho is equipped with a ...mill fully capacity oil flota-...tion plant of the latest ...design, is owned by the Southwestern ...Mining Corporation; the inten-...tion, it is near future, to in-...crease its capacity by the addi-...tion of four more mill units, to at least ...200 tons daily. Engineers estimate ...that approximately 1,000,000 tons of ore ...are readily available for mining and ...treatment with the higher grades to ...be shipped to some smelter; three ...miles of the better grade having ...already been shipped with a control ...return of $35 per ton on an ...

...erican Army ...an Enrolls in ...Airplane Class

...SAN ANTONIO (Tex.) March 11. ...(Special)—Determined to learn ...every phase of airplane construction ...from the ground up" Maj. Emilio ...Brett, Corps of Engineers, Mexi-...can army, entered the Air Corps ...primary flying school class at ...Brooks Field.

...Brett arrived in San An-...tonio the week from Wash-...ington, D. C., where he awaited or-...ders to Brooks Field duty after ...graduating the 1927 course in the ...Army Engineering School at Fort ...Humphreys, Va.

...Completion of primary, basic, ...and advanced courses at Brooks and ...Kelly fields, the Mexican officer ...will be assigned to Fuerza ...Aerea Mexicana, title of his country's ...air service, to specialize in building ...operation.

...Officers of the City of Mexico, ...Brett has held important ...posts during his military ...career of seventeen years.

...Lieutenant is the only officer ...of the regiment detailed to study ...flying class at Brooks ...Field.

...tice Rules ...ing Not Proof ...of Engagement

...NEW YORK, March 11. (AP)—"Keep-...ing company" for ten years with a ...woman and giving her a ring ...for seven years on her engagement ...do not constitute grounds for ...breach-of-promise damages unless ...there is more definite proof of an ...intention of marriage, so Jus-...tice Mitchell Kay ruled in an action ...brought by Miss Edith Kay against ...Francis Fry.

...There is only documentary evi-...dence in a single post card Fry ...sent to her when he was serving with ...the army in Belgium. That ...card mentioned "From your ...husband." But Fry's failure ...to write anything further and the ...refusal of Miss Kay to produce ...anyone who could corroborate the ...card from the judge and ...dismiss the case.

...Justice Hagan said women wear ...rings indiscriminately ...on their engagement, or third ...finger, so that the finger ...is proof of nothing unless ...there is an engagement ring.

...CITY MANAGERS

...ROYAL OAK (Mich.) March 11. (AP) ...—Voters in municipalities ...which have this form of govern-...ment are forty in the ...United States to next with thirty-...two cities in the United ...States using the plan.

RARE MINERALS, METALLURGY, CHEMISTRY

Qualitative analysis will be given in this department of The Times to correspondents on ores and minerals free of charge. Make each sample of an ounce or so in weight. Be sure to write a letter stating what tests are desired and give the approximate locality from which samples were taken. Do not pulverize the specimens. Give your name and address on paper wrapped with samples

Boron Absent

ORANGE, Feb. 23.—Question: Under separate cover I am sending you a sample of clay-like substance. When a piece of this is moistened with sulphuric acid and placed in a flame or burned with alcohol it shows the characteristic green flame of boron. It also shows aluminum and sodium. Could this indicate something worth while? It was found in a volcanic region east of Barstow. Any information will be greatly appreciated. I am much interested in the "In the Earth" department of The Times. B.

Answer: Present-day alcohol—commercially and chemically—is a delusion and a snare. The sample is a silicious clay carrying traces of soda and lime carbonate. Most borates impart a green color to the flame without addition of sulphuric acid. Other samples from the locality might react for boron.

Silicates and Carbonates

BOUSE (Ariz.) Feb. 24.—Q.: Sending by separate mail five samples of minerals. Please let me know through The Times if Nos. 1 and 2 contain fluorite and if they belong to any of the commercial feldspars? Is No. 3 of any value as gem material? Nos. 4 and 5 seem to be of altered Dolomite (?) Have they any possible commercial value? M.

A.: Sample No. 1 is low-grade massive garnet with jasper on one edge. No. 2 is pink-white quartzitic rock, fluorite not present. If it were not for the hair-like siliceous streaks sparingly shown in No. 3 it would be a good grade of the gemstone known as bloodstone or heliotrope. No. 4 is low-grade pectolite (silicate of lime and soda.) No. 5 runs high in lime carbonate, mixed with limonite and aluminum silicate; probably a cement rock.

Not Ambergris

GLENDALE, Feb. 24.—Q.: This was found on the beach at Tacoma, Wash. We think it is ambergris (?) Please let us know if we are right. R.

A.: The sample is paraffin.

Utah Samples

WHITTIER, Feb. 24.—Q.: I am mailing you two samples for qualitative tests. No. 1 is from a lens-like ledge near Modena, Utah. Country rock is granite. No. 2 is heavy black sand from a gold placer, also near Modena. Will you please classify No. 2. K.

A.: Sample No. 1 is hornblendic granite containing crystals of essonite, known also as cinnamon stone (brown garnet.) Sample No. 2 carries approximately 50 per cent magnetite mixed with black titaniferous iron, hematite, garnet, quartz, limonite and no flake platinum. Native gold absent.

Two Specimens

LOS ANGELES, Feb. 24.—Q.: We are leaving you two specimens of which we are informed that tin and aluminum is present (?) Our information goes further to the effect that samples contain a native high explosive such as is used in torpedoes. Your report will be appreciated. K.

A.: The whitish rock is chiefly silica carrying lime silicate and aluminum silicate. The rounded pebble is volcanic glass showing a metallic coating in part of mercury. This pebble was subjected to fire and struck with a hammer—no explosions followed.

Hornblende

PHOENIX (Ariz.) Feb. 25. Q.: Under separate cover I am mailing you a sample of ore for your analysis and valuation. Thanking you for this and past favors. S.

A.: Flake platinum absent and it panned no gold.

Altered Rocks

LOS ANGELES, Feb. 26.—Q.: The samples were found in Riverside county about eighty miles east of Los Angeles. I have had the opinion of several mining men of Los Angeles and they advise having the specimens analyzed for gold, silver and zinc. I shall leave to your analyses as to anything present of value. There are tons of such rock in sight where a friend of mine has excavated. D.

A.: The greenish sample is, in part, hornblende schist carrying mica, magnetite and titaniferous iron. The brownish specimen carries no magnetite; it reacts slightly for zinc, and both samples show mica schist. Flake platinum and native gold absent from both samples.

Uranium Absent

PINTO (Utah) Feb. 27.—Q.: Under separate cover samples of ore to you for tests. The specimens look like Carnotite of canary yellow color. The red comes from below and next to the yellow in the same lode. Please unravel; thanks in advance. W.

A.: The quartzitic samples carry no carnotite (double vanadate of uranium and potassium,) and are far removed from the named mineral. The colors come from iron and there is a little gypsum on one corner of the large specimen.

A Mixture

SAN BERNARDINO, Feb. 27.—Q.: As a constant reader of The Times, I would appreciate a qualitative analysis of this sample for clay products; also an analysis for the minerals contained, if any. Sample found near Victorville. G.

A.: The specimen is a brownish, pulverulent, hydrous mixture of pebble-silica, aluminum silicate, manganese reaction slight, common table salt, (halite,) and a little lime-soda present. Further on such mineral resort to quantitative work.

Cinnabar Absent

LOS ANGELES, Feb. 27.—Q.: I am sending you another lot of samples and will thank you if you will test for cinnabar and give a report in your "In the Earth" column. My idea of the "red spots" is that they are red oxide of iron and copper, but one can never tell without chemical tests. The samples come from a quartz deposit in San Bernardino county (Panamint Mountains.) K.

A.: You are right; cinnabar is not present, and copper in traces only. The specimens are ferruginous quartz containing that bright-red hematite (iron peroxide,) known also as "Indian war paint." The rocks look like gold carriers—perhaps.

Five Samples

BIG PINE, Feb. 28.—Q.: Inclosed please find five samples of rock taken from fissure vein south of Aberdeen in the White Mountain range. Please classify them for me. The ore seems to be changing to iron as I gain depth. No. 5 comes in stringers in the country rocks on the footwall side of the vein and looks suspicious to me. F.

A.: Sample No. 1—from a narrow seam—consists of hematite, limonite, and a little brown zinc ore. The greenish coating is of copper and not uranium. No. 2 reacts for hematite and limonite with pyrite on one edge of sample—copper traces. No. 3 chemically is on the order of No. 1. No. 4 is "Indian war paint," (hematite) copper traces. Cinnabar not present. No. 5 is white "mountain leather"—asbestiform variety and spotted with dendritic manganese.

Free Gold Absent

PALM SPRINGS, Feb. 20.—Q.: Test for gold and lead. F.

A.: The sample is a mixture of granular matter and does not react for lead.

LONG LEASE TAKEN ON SILICA DEPOSIT

A group of mineral claims containing immense deposits of silica, located between Kaolin and St. Thomas, has been taken under a ninety-nine-year lease by W. L. Dixon, H. D. Tyler, A. C. Moses, W. L. Dixon, Jr., and W. L. Hester, Los Angeles Business men. The claims cover 320 acres, and the silica is said to be of exceptional quality. Construction of a reduction plant is scheduled to start shortly.

Jamaica had nearly 50 per cent more tourists this season than last.

WEEKLY STOCK RANGE

Bureau of Statistics of the Merchants' National Trust and Savings Bank issues the following table of the range of prices on the New York Stock Exchange for the week ending March 10, 1928, together with the net changes as compared with the close of the preceding week. (+Gain. —Loss.)

Stocks—	High	Low	Close	Net change
Abitibi Power ...	7714	7514	76	+ 1
Air Reduction..	183¾	180¾	180¾	— ¾
Ajax Rub. Inc.	9¼	9¼	9¼	— ¼
Allied C. & Dye	154¼	146	152	+ 1¾
Allis-Chal. Mfg.	121¼	118¾	120¾	+ 1¾
Amerada Corp.	72¼	70¾	72	+ 1¼
Am. Agr. Chem.	190	185¾	188¾	+ ¾
Amer. Alkali...	125¾	124	125¾	+ ¾
Am. Beet Sugar.	29¾	29	29¾	+ ¼
Am. Brake Shoe	45¾	44¾	45¾	
American Can.	87¾	86¾	87¾	+ ¾
Am. Car. & Fdy	166	164½	166¼	+ ¼
American Ice..	32¾	32¼	32	+ ¾
Am. Inter. Corp.	45	44	45	+ ¾
Am. Linseed	29¾	29	29¾	
Am. Locomotive	111¾	110¾	111¾	+ ¼
Am. Radiator ..	47¾	47¼	47¼	— ¼
Am. Safety Raz	69	68¾	69	+ ¼
Am. Sm. & Ref.	137¾	136¼	137¾	+ 2¾
Am. Steel Fdy.	60	58	60	+ 1¾
Am. Sugar Ref.	61¼	59¾	60¾	+ ¾
Am. Sumatra To...	40	40	40	
Am. T. & T.	133¼	132¾	133¼	+ 1¼
Am. Tob. com.	177	173	177	+ 3¾
Do. Class B	180	176¾	180	+ 3¾
Am. W.W. & El	96	94	95	— ¾
Am. Woolen pfd.	99¾	98¾	99¾	+ ¾
Anaconda Copper M	51¾	50¾	51¾	+ ¾
Armour "A"....	13¾	13¾	13¾	— ¼
Asso. Dry Goods.	44¾	43¾	44¾	+ ¾
A. T. & S. F....	164¼	163¼	164¼	+ ¾
Do. pfd.	104¼	104¼	104¼	
Atl. C. L.	104¾	104¾	104¾	
Baldwin L. Wks.	237	227	236	+ 9¼
Balt. & Ohio...	113¾	112¾	113¾	— ¼
Do. pfd.	81	81	80¾	— ¼
Barnsdall Corp.				
Class A	34¾	33¾	33¾	+ ¼
Do. Class B	34¾	33¾	33¾	+ ¼
Beth. Steel Corp	51¾	50¾	51¾	+ ¾
Do. 7 pfd.	120	119	119¾	— ¼
Brun. Ter.	33½	32¾	33¼	+ ¼
Brooklyn Edison	130¾	128	129¾	+ 1¾
Brooklyn Man...	64¾	63¾	64¾	+ ¾
Brook. Un. Gas	146¾	145¾	146¾	+ ¾
Brown Shoe	48	47¾	48	+ ¼
Butte & S. Min.	19¾	19¼	19¾	+ ¼
Byers A. M.	100½	98¾	100½	+ 1¾
Cal. Packing...	76¾	71	76¾	+ 4¾
Cal. Pet.	26¾	25¾	26¾	+ ¾
Cal. & Hecla	31¾	30¾	31¾	+ ¾
Cal. & Hecla				
Central Aller 8%	31¾	30¾	31¾	+ ¾
Cerro de Pasco ..	67¾	66¾	67¾	+ ¾
Certainteed Prod	58¾	58	58	— ¾
Ches. & O.	181¾	178¾	180¾	+ 1¾
Chi. & N. West..	11	10¾	10¾	— ¼
Do. pfd.	23¾	23¼	23¾	+ ¼
C., R. I. & P. ..	107¾	106¾	107¾	+ ¾
Do. pfd.	97¾	97¼	97¾	+ ¼
Chi. & N.W.	57	56¾	56¾	— ¼
C. R. I. & Pac...	111¾	109¾	111¾	+ 1¾
Do. 7% pfd.	166	165	167	+ 1¾
Childs Co.	44	42	44	+ 1¾
Chile Copper	39	37¾	38¾	+ ¾
Chrysler Corp.	69¾	66¾	69¾	+ 2¾
Coca Cola	140¾	138¾	139¾	+ ¾
Col. Fuel & Iron	31¾	30¾	31¾	+ ¾
Col. G. & El. ..	91¾	89¾	90¾	+ ¾
Com. Mdwests ..	178	175	178	+ 2¾
Comptometer Co.	25¾	24¾	25¾	+ ¾
Congress Cigar.	77¾	76¾	77¾	+ ¾
Con. Cigar	74¾	73¾	74¾	+ ¾
Con. Gas, N. Y.	157¾	155¾	156	+ ¾
Con. Textile	3¾	3½	3½	+ ⅛
Cont'l Can. Inc.	84	82¾	84	+ 1¾
Cont'l Motors ..	10¾	10¾	10¾	— ⅛
Corn Prod. Ref.	73¾	69¾	73¾	+ 3¾
Crosley R. Inc.	17¾	17¾	17¾	+ ¾
Crucible St. Am.	69¾	68¾	69¾	+ ¾
Cuba C. Sug.	7¾	7¾	7¾	
Cuban-A. Sugar.	20	20	20	— ¼
Cudahy Packing	46¾	46¼	46¾	+ ¼
Davison Chem. ..	46½	36½	39½	+ 3
Del. & Hudson..	167¾	164¾	165¾	+ ¾
D. L. & W.	113¾	111¾	113¾	+ 1¾
Dodge Bros.	11¾	11¾	11¾	
Do. pfd.	23¾	23¼	23¾	+ ¼
D. Motors, Ltd.	11½	10¼	11	
E. I. Du. de N.	253¾	251¾	253¾	+ 1¾
Eaton Axle	34¾	33¾	33¾	+ ¾
Eastman Kodak	160	164½	160	+ 3
Elec. P. & Lt. ..	87¾	86¾	87¾	+ ¾
Elec. Stor. Bat.	71	71	71	+ ¾
Endicott-J.	81¾	79¾	80¾	+ 1¾
Erie	38	37¾	38	+ ¼
Do. 1st pfd. ..	56	54¾	55¾	— ¼
Eureka Vac. Cl.	74½	72	73¾	+ 1¾
Fisk Rubber	10¾	10¼	10¾	+ ¼
Fleischmann Co.	39¾	38¼	39¾	+ ¾
Freeport-Tex. ..	81	71	79½	+ 2¾
Fox Film "A"....	87	80¾	86¾	+ 3¾
Gabriel Snub. "A"	19¾	18¾	19¾	+ ¾
Gardner Motor.	13¾	12¾	13	
Gen. Am. Tank.	47	46	47	+ ¾
Gen. Asphalt	82¾	77	81¾	+ 3¾
Gen. Electric ..	133¾	129¾	133¾	+ 3¾
Gen. Mot. Corp.	141¾	139¾	141¾	+ 1¾
Gen. Mot. Corp.	100	98	98½	— 2
Gimbel Bros.	39¾	34¾	35¾	
Goodrich (B. F.)	83	81¾	83	+ 1¾
Goodyear T. pfd	104	103¾	104	+ ¾
Granby Con.	43¾	40¾	42¾	+ 2¾
Great No. pfd. ..	71	69¾	70¾	+ ¾
Great No. Ore ..	22¾	22¾	22¾	+ ¼
Greene C. Cop. ..	133¾	117¾	132¾	+ 15¾
Gulf States St'l	144¾	143¾	144¾	+ ¾
Houston Oil	139½	130¾	138	+ 6¾
Hudson & Man. ..	56¾	53¾	54¾	+ ¾
Hudson Motor...	44¾	43¾	44¾	+ ¾
Hupp Motor	44¾	39¾	43¾	+ 4
Illinois Central.	136¾	135¾	135¾	— ¾
Ind. Oil & Gas.	25	24	24	— ¾
Ind. Cons. Corp.	19¾	18	18¼	+ ¼
Inter. Rapid Tr.	39	34¾	35¾	+ 1¼
Int'l Bus. Mach.	133	129¾	132¾	+ 2¾
Int'l Cement	69¾	65¾	68¾	+ 1¾
Int. Com. Eng. ..	46¾	46¾	47¼	
Int'l Harvester ..	243¾	239¾	239¾	— 4¼
Int'l M. Ma. pfd	119¾	117¾	117¾	— ¾
Int'l Nickel	35¾	34¾	35¾	+ ¼
Int'l Paper	73¾	71¾	73¾	+ 1¾
Int'l Tel. & Tel.	149¾	146¾	148¾	+ 2¾
K. C. Southern ..	55¾	52¾	55¾	+ 2¾
Kayser (J.) Co.	70	67¾	68¾	+ 1¾
Kelly-Spr. Tire.	46¾	45¾	46¾	+ ¾
Kennecott Cop ..	32½	31	31½	+ ¼
Kraft Cheese ..	64¾	62¾	63¾	+ ¾
Kresge, S. S.	27¾	26¾	26¾	— ¾
Lehigh Valley ..	57¾	54¾	56¾	+ ¾
Lima Loco.	55¾	54	54¾	— 1¼

Stocks—	High	Low	Close	Net change
Loew's Inc.	62¼	60	61	+ ¾
Loose Wiles	55¾	51½	51½	+ 1¾
Lorillard (P.) ..	43	39	40¾	+ 1¾
Louisiana Oil ..	10½	10¼		
Louisv. & Nash.	174¾	155¾	160	+ ¾
Mack Trucks	80¾	69	69¾	+ 1¾
Manhat. Elec. ..	84¾	82¾	83¾	+ ¾
Manhattan El. ..	54¾	53¾	54¾	+ ¾
Marmon	31¾	30¾	31¾	
Marland Oil	34¾	33¾	34¾	
May Dept. St. ..	84¾	82¾	83	+ ¼
Mex. Seab. Oil..	8¾	8¾	8¾	
Miami Copper...	31¾	31¼	31¾	
Mid-Cont. Pet. ..	38¾	37¾	37¾	+ ¼
Minn. St. P. & ...				
S.S. Marie	45	44	44	
Mo., Kan. & Tex.	49¾	48¾	49¾	+ ¾
Do. pref.	96¾	95¾	96¾	+ ¾
Missouri Pacific	104¾	102¾	104¾	+ ¾
Mohawk	117¾	115¾	116¾	+ ¾
Montana Pow. ..	107¾	107	107¾	+ ¾
Motor Wheel	34¾	33¾	34¾	+ ¾
Mullins Body ...	17¾	16¾	17	
Mack Motors	89¾	86¾	87¾	+ ¾
Nat. Bellas Hess	17¾	16¾	17¾	+ ¾
Nat. Biscuit	172	167	169	+ ¾
Nat. Cash Reg. A	39¾	38¾	39¾	+ ¾
Nat. Dairy Pr. ..	61¾	60¾	61¾	+ ¾
Nat. Distillers ..	41¾	40¾	41¾	+ ¾
Nat. Supply Co.	43¾	42¾	43¾	+ ¾
National Lead ..	139	137¾	138¾	+ ¾
N. Y. Cent. Cor.	141¾	139¾	141¾	+ 1¾
N. Y. Air Brake	114¾	112¾	113¾	+ ¾
N. Y. Central ..	141¾	139¾	141¾	+ 1¾
N. Y. Chic. & St.	107¾	106¾	106¾	— ¾
N. Y. N. H. & Hfd.	39¾	38¾	39¾	+ ¾
N. Y. Ont. & West	17¾	17¾	17¾	— ¼
Norfolk & West.	184¾	180	183¾	+ 2¾
N. American Co.	52¾	51¾	52¾	+ ¾
Northern Pacific	69¾	68¾	69¾	+ ¾
Orpheum Circuit	29¾	28¾	29¾	+ ¾
Otis Elevator....	105¾	104¾	105¾	+ ¾
Otis Steel	13¾	13¾	13¾	
Owens Bottle	84¾	83¾	84¾	+ ¾
Packard Motor ..	21¾	20¾	21¾	+ ¾
Pan Am. Pet.	61¾	60¾	61¾	+ ¾
Do. Class B	61¾	60¾	61¾	+ ¾
Pan Am. Pet. B	61¾	60¾	61¾	+ ¾
Par. Fam. Lasky	121¾	119¾	121¾	+ 1¾
Pennsylvania, Co.	49¾	48¾	49¾	+ ¾
People's G. L. &				
C. (Chi.)	171¾	167	171¾	+ 3¾
Penn Mexicotte ..	22¾	22¾	22¾	+ ¼
Do. pref.	51¾	51¾	51¾	+ ¼
Phila. Co. Local	39¾	38¾	39¾	+ ¾
Phillips Petro...	21¾	21¾	21¾	— ¼
Phillips Pet. pf.	104¾	104¾	104¾	— ¼
Pierce Arr. Mot.	11¾	11¾	11¾	— ¼
Pitts. & W. Va.	69¾	68¾	69¾	+ ¾
Postum Cereal ..	115¾	114¾	115¾	+ ¾
Proct. & Gamble	83¾	82¾	83¾	+ ¾
Pub. Serv. N. J.	83¾	82¾	83¾	+ ¾
Punta Ale. Sug.	24¾	24¾	24¾	+ ¼
Pure Oil Co.	24¾	24¾	24¾	+ ¼
Radio Corp.	39¾	38¾	39¾	+ ¾
Remington, Typew	39¾	38¾	39¾	+ ¾
Do. pfd.	120¾	120¾	120¾	+ ¾
Reoub. Ir. & Sti.	69¾	68¾	69¾	+ ¾
Reynolds Spring	29¾	29¾	29¾	+ ¾
Reynolds Tob. B	84¾	83¾	84¾	+ ¾
Do. pfd.	120¾	120¾	120¾	+ ¾
Richfield Oil	34¾	33¾	34¾	+ ¾
Rio Grande Sul.	14¾	14¾	14¾	
Royal Dutch N.Y.	53¾	52¾	53¾	+ ¾
St. Joseph Lead	31¾	31¾	31¾	+ ¾
St. Louis S. F.	97¾	96¾	97¾	+ ¾
St. Louis S. W.	37¾	36¾	37¾	+ ¾
Savage Arms	49¾	48¾	49¾	+ ¾
Schulte Stores ..	19¾	19¾	19¾	+ ¾
Sears, Roebuck ..	84¾	83¾	84¾	+ ¾
Shell Union	23¾	23¾	23¾	+ ¼
Simmons Co.	61¾	60¾	61¾	+ ¾
Sinclair Cons. ..	27¾	27¾	27¾	+ ¼
Skelly Oil Co. ..	34¾	33¾	34¾	+ ¾
Soss-Sheffield ..	39¾	38¾	39¾	+ ¾
So. Cal. Edison	47¾	46¾	46¾	— ¾
So. Pac. Co.	112¾	111¾	112¾	+ ¾
So. Railway	119¾	118¾	119¾	+ ¾
Do. pfd.	99¾	99¾	99¾	
Spicer Mfg. Co.	39¾	38¾	39¾	+ ¾
Standard G. & E.	39¾	38¾	39¾	+ ¾
Stand. Oil, Cal.	39¾	38¾	39¾	+ ¾
Do. N. J.	39¾	38¾	39¾	+ ¾
Sterling Prods.	111¾	109¾	111¾	+ 1¾
Stewart-Warner.	61¾	60¾	61¾	+ ¾
Studebaker	69¾	65	69¾	+ 4¾
Sun. C. & C.	39¾	38¾	39¾	+ ¾
Texas Corp.	74¾	73¾	74¾	+ ¾
Texas Gulf Sulph	74¾	73¾	74¾	+ ¾
Tex. Pac. L.	39¾	38¾	39¾	+ ¾
Texas & Pac.	119¾	118¾	119¾	+ ¾
Tex. Pac. C.&O.	119¾	118¾	119¾	+ ¾
Timken R. Br. ..	39¾	38¾	39¾	+ ¾
Tob. Prod. Exp.	104¾	104¾	104¾	
Do. "A"	124	122	123¾	+ ¾
Transcont. Oil ..	9¾	9¾	9¾	
Union B. & P. ..	41¾	39¾	41¾	+ 1¾
Union Carbide ..	145¾	142	144¾	+ ¾
Union Oil Cal. ..	39¾	38¾	39¾	+ ¾
Union Pacific ..	185¾	183¾	185¾	+ ¾
United Cigar ...	39¾	38¾	39¾	+ ¾
United Drug	107¾	105¾	107¾	+ 1¾
United Fruit	140	137¾	138	
U. S. Cast I. ..	39¾	38¾	39¾	+ ¾
U. S. Ind. Al. ..	114¾	106¾	111	+ 4¾
U. S. R. & Imp.	46¾	44¾	45	
U. S. Rubber ..	39¾	38¾	39¾	+ ¾
U. S. Smelting ..	41	39¾	40	+ ¾
U. S. Steel Co.	146¾	144¾	145¾	+ 1¾
Do. pfd.	139¾	139¾	139¾	
Universal Pipe ..	25	23¾	23¾	— ¾
Do. pfd.				
Vanadium Corp.	32¾	29¾	31¾	+ 2¾
Virginia Chem.	39¾	38¾	39¾	+ ¾
Victor T. Mach.	39¾	38¾	39¾	+ ¾
Wabash	39¾	38¾	39¾	+ ¾
Ward Bak. "B"	39¾	38¾	39¾	+ ¾
Warner Pic. "A"	39¾	38¾	39¾	+ ¾
W. Maryland	39¾	38¾	39¾	+ ¾
Do. 2nd pfd. ..	39¾	38¾	39¾	+ ¾
Western Pacific	39¾	38¾	39¾	+ ¾
Do. pfd.	39¾	38¾	39¾	+ ¾
Western Union ..	139¾	138¾	139¾	
Western Air Ex.	39¾	38¾	39¾	+ ¾
Westgh. E. & M.	104½	99¾	104½	+ 1¾
Wm. Penn Oil ..	39¾	38¾	39¾	+ ¾
White Motor	39¾	38¾	39¾	+ ¾
White Oil	39¾	38¾	39¾	+ ¾
White Overland	39¾	38¾	39¾	+ ¾
Woolworth Co. ..	184¾	181¾	183¾	+ ¾
Worthington	39¾	38¾	39¾	+ ¾
Wrigley, Jr.	39¾	38¾	39¾	+ ¾
Yel. T.&C. Mfg.	39¾	38¾	39¾	+ ¾
Youngstn. S.&T.	39¾	38¾	39¾	+ ¾

OMAHA MAY GET TEXAS GAS

BORGER (Tex.) March 11. (Exclusive)—Besides supplying natural gas for industries and domestic consumers of Kansas City, Denver and many cities and towns of Texas, the producing district of the Panhandle will furnish fuel for Omaha, Neb., if negotiations which are now under way are consummated.

Preliminary to the construction of a pipe line from the Panhandle district to Omaha the Texas Corporation, the Columbian Carbon Company and the Skelly Oil Company have given notice that it is their intention to consolidate their natural-gas producing holdings in the Panhandle for the purpose of insuring practically an inexhaustible supply of natural gas for the Omaha enterprise and to prevent off-set wells from drawing off the supply of areas should they be held separate.

It is stated that the Metropolitan Utilities Company of Omaha has entered into a contract for the purchase of the gas when it reaches that city. The proposed pipe line will be more than 400 miles long if a direct route is followed. It will also supply natural gas to a number of towns along the route in Kansas and Nebraska, it is stated.

Discovery at Edison Still Gives Trouble

BAKERSFIELD, March 11. (Exclusive)—The General Petroleum Corporation is continuing its efforts to shut the water out of its Edison discovery well on the Kerwin lease, and has plugged the hole back to 1765 feet, where tests now are being made to obtain a water shut-off in the eleven and three-quarter-inch casing. The well has not been pumped recently, operations being centered on the attempts to get a dry well.

The Kerwin project tapped an oil formation at about 4000 feet, and produced for several weeks at the rate of 150 to 200 barrels a day, but continued pumping failed to reduce the heavy cut of water. The well was taken off the pump recently and the plugging process was instituted, with a series of tests for a water shut-off which so far has not been secured.

The Superior and Midway Northern test wells in the foothills northeast of Edison are being drilled ahead without having encountered favorable oil indications to date. The Midway Northern Oil Company test, in Sec. 29, 29-30, now is down more than 3200 feet, with the bottom going through a hard shell formation, and the Superior Oil Company project, in Sec. 24, 29-29, is down about 1600 feet in a hard sand, according to reports from the field today.

BUSSES TO REPLACE TRAINS

WIESBADEN, March 11. (Exclusive)—The city authorities have decided not to renew the city's contract with the local street-car company at its expiration on March 31, 1929. On that date autobusses will replace the street cars. In taking this step Wiesbaden follows the example of several other German cities which feel that the day of street railways is passing.

INTEREST IN COMANC

WHAT'S DOING Today

Southern California Manufacturers' Exhibit, Southwest Building, 130 South Broadway. Daily 9 to 5. All welcome.

Los Angeles Woman's City Club meeting, Men's City Club, 833 South Spring street, afternoon. Joseph W. Ryan and Percy V. Hammond will speak on "The Ever-Importance of Intelligent Jury Service."

Los Angeles Electric Club luncheon meeting, Biltmore, noon.

Alpha Sigma Phi Alumni Council luncheon meeting, University Club, 614 South Hope street, noon.

Los Angeles City Street Inspectors' Association meeting, Chamber of Commerce Building, Twelfth and Broadway, evening. Walter Danburg will speak on "The Planner and the Builder."

Los Angeles Japan Society meeting, 2167 West Twentieth street, evening. The Bell Quartet will entertain.

Kenesaw Mountain Chapter, Daughters of the Union meeting, Woman's Athletic Club, 2 p.m. Rev. Dr. Birney S. Hudson will speak on "Japan."

Public lecture, University College, 122 East Seventh street, evening. F. R. Morgan will speak on "The Consumer's Influence on Manufacturing."

Monday Club meeting, Bible Institute, 2 p.m. Dr. Alva J. McClain will speak.

Los Angeles Ebell Club meeting, clubhouse, afternoon. Dr. Bruno Roselli will speak on "Art Along the Adriatic."

Griffith Park Intercity Tunnels Association meeting, Glendale Realty Board Building, 117 South Kenwood street, Glendale, evening.

Los Angeles Philatelic Club meeting, Los Angeles City Club, 833 South Spring street, evening. Burt C. Wear will give an illustrated talk on United States stamps.

Hollywood open forum, 6520 Sunset Boulevard, 7:45 p.m. Sheldon Shepard will speak on "The Greatest Fraud in Los Angeles."

Open forum, Dana Junior Evening High School, 1205 West Pico street, 7 p.m. Dr. Frederick Roman will discuss current topics.

Southwest Museum exhibit, Highland Park, afternoon.

Los Angeles Museum exhibit, Exposition Park, 10 a.m. to 4:30 p.m.

Illustrated lectures, scenic motion pictures, Chamber of Commerce Building, 10 a.m. to 4:30 p.m.

State Societies

Los Angeles Federation of State Societies luncheon meeting, Garden Cafe, Broadway Department Store, Fourth and Broadway streets, noon. W. H. Holland will speak.

Illinois State Society meeting, Veterans' Hall, 246 South Hill street, evening.

Motion Pictures

Alhambra, 731 South Hill—"The Cohens and Kellys in Paris."

Biltmore, Fifth and Grand—"Wings."

Broadway Palace, Broadway between Sixth and Seventh—"French Dressing."

Carthay Circle Theater, Wilshire at Carthay Center—"Four Sons."

Criterion, Grand and Seventh—"The Patent Leather Kid."

Forum, 4550 West Pico—"Love."

Grauman's Chinese, Hollywood and Orange—"The Circus."

Grauman's Egyptian, 6708 Hollywood Boulevard—"The Showdown."

Loew's State, Seventh and Broadway—"Red Hair."

Metropolitan, Sixth and Hill—"Tillie's Punctured Romance."

Million Dollar, Third and Broadway—"The Legion of the Condemned."

Tower, Eighth and Broadway—"Man Crazy."

United Artists, Broadway near Ninth—"Sadie Thompson."

West Coast Boulevard, Washington and Vermont—"The Warning."

Stage

Belasco, Eleventh and Hill—"The Scarlet Woman."

Egan Theater, Pico and Figueroa—"The Married Virgin."

El Capitan, Hollywood and Highland—"Two Girls Wanted."

Hollywood Play House, 1733 North Vine—"Interference."

Majestic, Broadway at Ninth—"Hit the Deck."

Mason, 127 South Broadway—"Whiteside."

Mayan, Eleventh and Hill—Dark.

New Mission Playhouse, San Gabriel—The Mission Play.

Morosco, 744 South Broadway—"The Wasp's Nest."

Orange Grove, 730 South Grand—"Kongo."

Windsor Square, 4401 West Eighth, "Abraham Lincoln."

Playhouse, 940 South Figueroa—"Excess Baggage."

Shrine Auditorium, Jefferson and Royal—Chicago Civic Opera Company.

Orpheum, Ninth and Broadway—Charlotte Greenwood.

Burbank, Sixth and Main—Burlesque.

Hillstreet, Eighth and Hill streets—Deno and Rochelle.

Pantages, Seventh and Hill—"In Old Kentucky."

Exports Report Shows Increase

LAREDO (Tex.) March 11. (Exclusive)—Exportation of American-made goods and merchandise through the port of Laredo to Mexico during the month of February showed an increase of over $500,000 over the preceding month of January, according to the monthly report of Mexican Consul Rafael de la Colina of this city.

The total value of American-made goods and merchandise exported to Mexico through the Mexican consulate here during the month of February was placed at $3,009,139 against a valuation of $2,589,139 for the month of January. At this time the peak period of purchases of American-made goods and merchandise is on, as Mexican merchants are buying heavily in the United States for late winter and early spring delivery. It is expected that valuations of March exportations to the republic to the south will be much heavier than the February exportations, as usually March, April and May are the peak months in heavy exportations from the United States to Mexico.

Sweden is using the radio for the transmission of telegrams where the telephone or cable is not available.

BUSINESS BREVITIES
[Advertising]

The Times Branch Office, 621 South Spring street. Advertisements and subscriptions taken. Telephone MEtropolitan 0700.

THE WEATHER
[Official Report]

LOCAL OFFICE, U. S. WEATHER BUREAU, Los Angeles, March 11.—(Reported by H. B. Herzer, Meteorologist.) At 5 o'clock a.m. the barometer registered 29.98; at 5 p.m., 29.90. Thermometer for the corresponding hours showed 51 deg. and 60 deg. Relative humidity, 5 a.m., 99 per cent; 5 p.m., 62 per cent. Wind, 5 a.m., southeast, velocity 2 miles; 5 p.m., south, velocity 3 miles. Temperatures, highest, 63 deg.; lowest, 50 deg. Rainfall for season, 8.52 inches; normal to date, 12.29 inches; last season to date, 16.74 inches. Barometer reduced to sea level.

LOCAL FORECAST

For Los Angeles and vicinity: Mostly cloudy unsettled weather, with possibly showers Monday; Tuesday partly cloudy, moderate temperature.

STATE FORECAST

SAN FRANCISCO, March 11.—Weather forecast:

San Francisco and vicinity—Cloudy and unsettled; moderate temperature; moderate west and northwest winds.

Northern California—Cloudy and unsettled, with light showers in south portion and snows in Sierra; normal temperature; fresh west and northwest winds.

Sacramento and Santa Clara valleys—Cloudy and unsettled; normal temperature; moderate northwest winds.

San Joaquin Valley—Cloudy and unsettled; probably local showers; moderate temperature; gentle to moderate northwest winds.

Southern California—Cloudy and unsettled; probably showers in west portion; moderate temperature; moderate westerly winds.

Arizona—Unsettled Monday, Tuesday probably fair, not much change in temperature.

TEMPERATURES

Stations—Conditions, 5 p.m.	Max.	Min.	Precipitation
Abilene—Cloudy	78	..	0
Boise—Partly cloudy	54	42	.22
Boston—Cloudy	42	..	0
Buffalo—Partly cloudy	48	..	0
Chicago—Clear	46	..	.02
Denver—Cloudy	58	..	0
Des Moines—Cloudy	52	..	0
Dodge City—Cloudy	70	..	0
El Paso—Clear	70	..	0
Eureka—Cloudy	54	52	.82
Flagstaff—Cloudy	60	28	0
Fresno—Partly cloudy	72	48	0
Galveston—Clear	66	..	.10
Havre—Partly cloudy	52	36	.7
Helena—Clear	46	..	.02
Kamloops—Cloudy	44	..	0
Kansas City—Pt. cldy	68	..	0
Knoxville—Cloudy	54	..	.02
Los Angeles—Cloudy	63	50	0
Memphis—Clear	68	..	0
Modena—Cloudy	62	30	0
Needles—Cloudy	84	..	0
New Orleans—Cloudy	74	..	.7
New York—Raining	36	..	.06
North Head—Pt. cloudy	50	..	.01
Oklahoma—Cloudy	72	50	0
Pittsburgh—Clear	60	..	0
Portland—Raining	54	44	.16
Rapid City—Cloudy	60	..	0
Red Bluff—Cloudy	60	50	.01
Roseburg—Partly cloudy	58	50	.16
Roswell—Clear	78	..	0
St. Louis—Clear	58	..	.7
St. Paul—Cloudy	46	..	0
Minneapolis—Cloudy	38	..	0
Sacramento—Cloudy	68	50	.04
Salt Lake City—Raining	54	44	.24
San Diego—Cloudy	62	54	0
San Francisco—Cloudy	58	52	.7
Santa Fe—Cloudy	58	..	0
Seattle—Cloudy	48	42	.14
Seattle—Partly cloudy	50	36	.01
Tampa—Cloudy	82	..	0
Tonopah	..	40	0
Tucson—Clear	76	40	0
Washington—Raining	42	..	.14
Winnemucca—Cloudy	52	44	.01
Winnipeg—Cloudy	38	..	0
Yuma—Partly cloudy	88	50	0

Pomona Frosh Defeat Jaysees

CLAREMONT, March 11. (Exclusive)—Featured by the performance of lanky Russ McKnight, the Pomona freshman track team defeated San Bernardino Junior College by 185 to 36 total yesterday. McKnight won the 440 and the shot put and grabbed a second in the discus, for a total of 18 points.

Harvey Bear, the sensational Pomona sprinter, turned in a 10.1 hundred on a slippery track. Akers, of San Bernardino was a close second to him in both the 100 and 220.

The summary:

TRACK EVENTS

100-yard dash — Won by Bear (P.) Akers (S.B.) second. De Silva (P.) third. Time, 10.1s.

220-yard dash — Won by Bear (P.) Akers (S.B.) second. Dickinson (P.) third. Time, 23.4s.

70-yard high hurdles—Won by Dickinson (P.) Hunt (P.) second. Kupfer (P.) third. Time, 9.4s.

120-yard low hurdles—Won by Hunt (P.) Kupfer (P.) second. Johnson (P.) third. Time, 14s.

440-yard dash—Won by McKnight (P.) Walker (S.B.) second. De Silva (P.) third. Time, 53.4s.

880-yard run—Won by Zellman (S.B.) Bise (S.B.) second. Nanci (P.) third. Time, 2m. 12.6s.

Mile run—Won by Paz (P.) Bise (S.B.) second. Ely (P.) third. Time, 5m. 1.2s.

FIELD EVENTS

High jump—Won by Sperry (S.B.) John (P.) second. Swan (P.) third. Height, 5ft. 9in.

Broad jump—Won by Ingram (P.) Inman (P.) second. Johnson (P.) third. Distance, 20ft.

Pole vault—Won by Ingram (P.) Swan (P.) Hager (P.) and Bryan (S.B.) tied for third. Height, 10ft.

Shot—Won by McKnight (P.) Thompson (S.B.) second. Dew (P.) third. Distance, 38ft. 11in.

Discus—Won by Hager (P.) McKnight (P.) second. Akers (S.B.) third. Distance, 106ft. 2in.

Javelin — Won by Stancer (S.B.) I. Kupfer (P.) second, Murphy (S.B.) third. Distance, 136ft.

Border Track Team Loses to Long Beach

Long Beach Jackrabbits defeated San Diego at the Border City in a Coast League opener by the score of 70-43 Saturday. Miller of San Diego vaulted 13ft. 2in. to a new mark, while Snider, San Diego, lived up to his reputation in the mile. Capt. Childreth, Long Beach, ran a fast quarter, while Bills and Roberts in the hurdles. Goodman in the sprints, Sharlin in the weight and Barber in the broad jump continued to show Southern California class.

Results:

880—Won by Jones (S.D.) Carner (L.B.) second, Brown (S.D.) third. Time, 2m. 4 2-5s.

120 high hurdles—Won by Bills (L.B.) Roberts (L.B.) second, McLaughlin (L.B.) third. Time, 16s.

100—Won by Goodman (L.B.) Barnes (L.B.) second, Rens (S.D.) third. Time, 10.2s.

440—Won by Childreth (L.B.) Slaker (S.D.) second, Lehman (S.D.) third. Time, 51s.

220—Won by Goodman (L.B.) Rens (S.D.) second, Waldie (L.B.) third. Time, 22 4-5s.

220 low hurdles—Won by Bills (L.B.) Roberts (L.B.) second, Michael (S.D.) third. Time, 25 4-5s.

Mile—Won by Snider (S.D.) Miller (L.B.) second, Peters (L.B.) third. Time, 4m. 46 2-5s.

Shot put—Won by Sharlin (L.B.) Howell (S.D.) second, Thompson (S.D.) third. Distance, 45ft. 7½in.

Discus—Won by Sharlin (L.B.) Bogger (L.B.) second, Wilson (L.B.) third. Distance, 118ft. 3in.

Broad jump—Won by Barber (L.B.) Darby (S.D.) second, Dobbins (S.D.) third. Distance, 21ft. 6in.

High jump—Won by Darby (S.D.) Dobbins (S.D.) second, Crow (S.D.) third. Height, 5ft. 8½in.

Pole vault—Won by Miller (S.D.) Efferson (L.B.) second, Deacon (S.D.) third. Height, 13ft. 2in.

Relay—Won by Long Beach, San Diego second. Time, 1m. 33 1-5s.

JAPANESE EXHIBIT WINS FIRST PLACE

SANTA MONICA, March 11.—A portfolio submitted by Santa Monica school children for the Japanese educational exhibit at Sendai next April, has been chosen first among ten according to word received yesterday from San Francisco by Miss Elizabeth Hamlin, Junior Red Cross chairman. The folios were submitted by schools in Pacific Coast States and the Santa Monica exhibit depicted the McKinley school here, the city, the United States and samples of student art work. Original compositions by the children explained the exhibits, and they are designed to give future citizens of both countries a better mutual understanding.

VITAL RECORD

DEATHS

With Funeral Announcements.

ALLEN. Funeral services for Annetta Allen will be held today at 2 p.m. from the chapel of Graham & Isbell, 915 West Washington street.

BAYER. The remains of Edward Bayer were forwarded today by Geo. A. Pitch, Inc., to Salt Lake City for funeral services and interment.

BELAIR. Thelma, March 11, aged 20 years. Remains at Edwards Brothers.

BELLOWS. J. D. Bellows.
Remains at the chapel of W. A. Brown, 1815 South Flower street.

BERRY. Louisa Frances Berry.
Funeral services will be held today at 10:30 a.m. from the chapel of Brown Brothers, 935 West Washington street. Interment, Forest Lawn.

BOLIVAR. March 11, Jacob Bolivar, of the Midnight Mission, aged 74 years.
Remains in charge of Brown Brothers, 935 West Washington street. Funeral announcement later.

BOYER. At 711 West Forty-eighth street, March 11, John A. Boyer.
Remains at E. C. Dellenbaugh & Co., 630 Venice Boulevard. Notice of funeral later.

BUELL. At 1031 West Thirty-first street, J. W. Buell, aged 80 years, beloved husband of Mrs. Mabel R. Buell and father of Mrs. Lelia M. Hamilton and Miss Carolyn E. Buell of this city, Clinton C. and Edmund J. Buell of Pipe Stone, Minn.; Willard L. Buell of Huntington Park, Cal., and Mrs. Clara L. Holmes of Fresno, Cal.
Funeral services Wednesday, March 14, at 2 p.m. from the chapel of W. A. Brown, 1815 South Flower street.

BUTSON. March 9, 1928, Harry Butson, loving husband of Mary Butson, aged 62 years.
Services will be in charge of Pythian Sisters Lodge No. 73, Tuesday, March 13, at 10 a.m. at chapel of Geo. A. Pitch, Inc., 1201 South Hope street. A. E. Haynes, director.

COON. March 11, Edward Byron Coon, Jr.
Notice of funeral later. W. A. Brown, funeral director.

DAVISON. Services for Mary A. Davison today at 12 noon from Pierce Brothers' chapel. Interment, Hollywood Cemetery.

DONLAVY. John Henry Donlavy, beloved husband of Sylvia Donlavy, brother of Mrs. W. F. Bales of Redlands, Ore., Merton Donlavy of Tulsa, Okla., and Jesse Donlavy of Battle Creek, Neb.
Announcement of funeral later by the Ruppe Mortuary, 5969 Compton avenue.

PALENSKE. Clara Meyers Palenske, aged 67 years, loving mother of Frank V. and John H. Palenske, grandmother of Lee, Kenneth and Ray Dunn.
Funeral from The White Company, 604 West Washington street, Tuesday at 8:15 a.m. Requiem mass at the Church of the Blessed Sacrament at 9 o'clock.

PARNUM. The funeral services of Mrs. Harriet Walker Parnum will be held Tuesday, March 13, at 10 a.m. from the chapel of W. A. Brown, 1815 South Flower street.

FISCHER. March 10, 1928, Mary W. F., widow of the late Frederick Fischer, mother of Mrs. James L. Rice and sister of Mrs. Homer A. Plympton of Riverside.
Funeral services for friends and relatives at her late residence, 212 Copeder Ora Road, Bel-Air, Tuesday at 2 p.m. Pierce Brothers, directors.

FISHER. March 9, at 6631 Santa Monica Boulevard, Edison A. Fisher, aged 48 years, beloved husband of Daisy Fisher.
Funeral services will be held Wednesday, March 14, at 2 p.m., at the chapel of Gates, Crane & Earl, 1700 North Highland avenue, Hollywood. Interment, Forest Lawn Cemetery.

FORSYTH. March 10, Alice V. Forsyth, beloved wife of William T. Forsyth and loving mother of Margaret F. Quision, Martha F. Inman and James G. Forsyth.
Funeral services today (Monday) at 2:30 p.m. from the chapel of Pierce Brothers Co., 721 West Washington street.

FULLER. March 10, at 937 West Thirtieth street, William Harrison Fuller, beloved husband of Lynn J. N. Fuller and loving father of George R. Fuller.
Services Tuesday, March 13, at 2 p.m. from St. John's Episcopal Church, Adams and Figueroa streets. Pierce Brothers, directors.

GAGE. March 11, of Hollywood, Mrs. Martha Adams Gage, aged 80 years, formerly of Winchester, Mass., beloved wife of Charles F. Gage and loved mother of Fred A., John H., Edward C. and Dr. Arthur T. Gage.
Funeral services will be held Wednesday, March 14, at 2 p.m. from the chapel of W. M. Strother, 6240 Hollywood Boulevard.

GAINES. John Franklin Gaines, aged 38 years, beloved father of Ida, Grace and Myra Gaines of 3949½ Wall street; son of Mrs. Elizabeth H. Gaines and brother of William A. Gaines.
Funeral services Tuesday, March 13, at 1 p.m., from the chapel of W. A. Brown, 1815 South Flower street.

GRAY. March 11, Iola Martin, widow of the late Thomas F. Gray, mother of Thomas E. Gray, Jr., and Miss Hilmer G. Gray of Chicago, Ill., and Miss Lela Gray of Los Angeles.
Funeral services at Bresee Brothers' chapel, 825 Figueroa, Tuesday at 3 p.m. Interment, Carthage, Mo.

HAAN. Services for Samuel Peter Haan today at 3 p.m. from Pierce Brothers' chapel.

HOKANSON. March 9, Mary Hokanson, aged 71 years, late of 1031 South Union avenue, beloved mother of Mrs. O. A. Sandblade of Spirit Lake, Idaho; Inga and Anna Anderson of Los Angeles.
Services will be held Monday morning at 10:30 o'clock in Garrett Brothers' Mortuary, 921 Venice Boulevard. Interment, Hollywood Cemetery.

HORNER. Services for William J. Horner today at 10 a.m. from Pierce Brothers' chapel.

HUNT. At 838 South Grand avenue, March 10, Sheila Leigh Hunt, son of Mrs. Laura B. Hunt.
Funeral services will be held at Bresee Brothers' chapel, 855 South Figueroa street, Wednesday, March 14, at 11 a.m.

JONES. Ada S. Jones, wife of James H. Jones, at her home in Pasadena March 11.
Funeral services will be held Wednesday, March 14, at 2 p.m. in the parlors of Reynolds & Salisbury Co., 41 North Garfield avenue, Pasadena.

KENNADY. Late of 127 South Mathews street, March 9, Clinton C. (Cortes) Kennady, aged 34 years, son of Mrs. Lula McGruder of Bussey, Iowa, and brother of Mrs. Mary M. Rusher of Chester, Iowa, and Ralph L. McGruder of Tracey, Iowa.
Funeral Tuesday, March 13, at 2 p.m., at Vesper & Son's chapel, 1930 East First street. Cremation, Evergreen.

LAMBERT. Services for Margaret Lambert today at 1 p.m. from Pierce Brothers' chapel.

LEE. March 10, George Griffin Lee.
Notice of funeral later. Pierce Brothers, directors.

LEHMAN. March 6, Carl F. Lehman, aged 64 years.
Funeral at 2 p.m. Tuesday from the chapel of J. H. Riedeman, 1618 South Main.

LONGCROFT. Services for Leonard C. Longcroft today at 11 a.m. from Pierce Brothers' chapel.

LOVELL. Evelyn V., at 236 East Avenue 40, beloved wife of H. G. A. Lovell, mother of Mrs. Vera C. M. Carter.
Services 2 p.m. Tuesday, March 13, at the Los Angeles Undertaking Co. chapel, 2517 Pasadena avenue. Cremation, Forest Lawn.

MACIAS. Services for Pete Macias will be held today at 10 a.m. from the Ruppe Mortuary, 5969 Compton avenue.

MORTON. Services for Amanda Matilda Morton today at 2 p.m. from Pierce Brothers' chapel.

NADEN. At Santa Monica, Margaret Naden, mother of R. B. Heward and sister of Fred Manning.
Funeral services Tuesday, March 13, at 2 p.m., from the Ruppe Mortuary, 842 South Figueroa street Interment, Odd Fellows' Cemetery.

NEWTON. The funeral services of G. L. Newton will be held today at 11 a.m. from the chapel of W. A. Brown, 1815 South Flower street.

OGLE. Services for Hannah C. Ogle today at 11 a.m. at the Little Church of the Flowers. Forest Lawn Cemetery. Edwards Brothers, directors.

PETERSON. March 8, Mrs. Emma Peterson, aged 82 years.
Remains at Edwards Brothers.

PRISTER. March 9, Frederick Prister, aged 9 years, beloved son of A. G. and Crystal Prister.
Funeral Monday, March 12, at 2 o'clock, from the Jewel City Undertaking Parlors, Glendale.

ROWAN. At 700 South Hobart, March 9, Valentine J. Rowan, husband of Mary Louise Rowan; brother of Josephine J. Rowan and Thomas E. Rowan of Salt Lake City.
Funeral at Inglewood Cemetery chapel Monday at 2 p.m., under auspices Pentalpha Lodge, No. 202, F. & A. M. Bresee Brothers, directors.

SALISBURY. At 2630 Menlo avenue, March 10, 1928, Alfred J. Salisbury, aged 91 years, beloved husband of Della Salisbury and loving father of Edward A., Orphas B., Alfred J., Jr., Howard G. and Willard Salisbury, and Mrs. John Moore MacAdam.
Services private from the Los Angeles Crematory Tuesday morning at 10:30 o'clock.

SEWARD. Mrs. Sarah A. Seward, of 237 West Fifty-fourth street.
Remains at the Francis V. Hall Co. Funeral notice later.

SHULTZ. The funeral services of Miss Elsa T. Shultz will be held today at 10 a.m. from the Rosedale Cemetery chapel. W. A. Brown, funeral director.

SONNENSCHEIN. March 10, Emma Sonnenschein, beloved sister of Carrie and Millie Sonnenschein, Mrs. Arthur E. Meyer, Harry and Ishmael Sonnenschein.
Funeral services Tuesday at 10 a.m. from the B'nai Israel Undertaking Co., 1218 South Flower street.

DEATHS

With Funeral Announcements.

SPRING. March 11, Lina Spring, loving daughter of Mr. and Mrs. Fred J. Spring of 1441 North Occidental Boulevard and sister of Frank Spring of Porterville, Cal.
Services Wednesday, March 14, at 10 a.m., from Pierce Brothers' chapel.

TEACHOUT. At his home, 1059 South Windsor Boulevard, Frank S. Teachout, aged 56 years, loving husband of Ada Teachout, father of Josephine and Melvin Teachout, brother of Mrs. R. H. Wilkinson.
Services Tuesday at 10 a.m. from the parlors of L. P. Utter, 4254 South Broadway. (Santa Barbara papers please copy.)

TEMPLETON. Norman A. Templeton.
Remains at the chapel of W. A. Brown, 1815 South Flower street. Notice of funeral later.

TOWNSEND. Mrs. Janie Townsend.
Notice of funeral later. W. A. Brown, funeral director.

WILLIAMSON. W. Hesper, at 1080 Topeka street, Pasadena.
Funeral services will be held Tuesday, March 13, at 10:30 a.m., in the Parlors of Reynolds & Salisbury Co., 41 North Garfield avenue, Pasadena.

WOOD. The funeral services of Frank M. Wood will be held today at 2 p.m. from the chapel of W. A. Brown, 1815 South Flower street.

FUNERAL NOTICE

Pentalpha Lodge, No. 202, F. & A. M.: Brethren will assemble at the lodgeroom, 1 p.m., Monday, March 12, to attend the funeral of Brother Valentine J. Rowan.
W. F. MUSAUS, Secretary.

IN MEMORIAM

DEL GADO. In memory of our precious mother, Julienne Del Gado, who went to eternal rest March 12, 1925.
Our dearest treasure. Gone, but never to be forgotten by her loving daughters.

FUNERAL DIRECTORS

Edwards Brothers, Inc.
SERVICE. ECONOMY. RELIABILITY
936 Venice Boulevard (16th st.) WE. 5843.

Bresee Brothers
FREE PARKING IN PRIVATE GARAGE.
855 SOUTH FIGUEROA. PA. 3123.

Ben Isham—Personal Service
WASHINGTON COMPANY. Mod. Prices
735 West Washington street. WE. 5615

E. Clair Overholtzer Co.
WE. 6147. 1236 South Grand.

Washington Co., J. D. Robinson
735 West Washington street. WE. 5615.

Garrett Brothers
921 Venice Boulevard (16th st.) WE. 2039.

Sharp & O'Connor Co.
931 VENICE BOULEVARD. WE. 4448.

Geo. A. Fitch, Inc., A. E. Maynes
1201 SOUTH HOPE STREET. WE. 6040.

Remington Funeral Home

CEMETERIES

Beautiful Hollywood Cemetery
Mausoleum, Crematory, Columbarium
HOLLYWOOD CHAPEL, the most artistic little chapel on the Pacific Coast, available for funerals without cost.
Visit Our New Mausoleum
6000 SANTA MONICA BOULEVARD
HEmpstead 3830. Holly. 8455.

The Inglewood Park Cemetery
is only twenty minutes from the city's center. A most beautiful MEMORIAL PARK that is worth seeing. Information to visitors gladly given.
City Office, TR. 4487. Cemetery, TR. 1531.

Forest Lawn Memorial Park
Among the Hills
The Cemetery Unusual
Cemetery, Mausoleum, Crematory
Home of
The Little Church
of the Flowers
Glendale Avenue and San Fernando Road
Telephone ALbany 1121.

MAUSOLEUMS

Angeles Abbey
Conveniently located midway between Los Angeles and Long Beach
Entombment crypts as low as $100.
Vaults for ashes from $75.
Information, 602 Central Bldg., Sixth at Main street. TUcker 9533

Forest Lawn Mausoleum
Anchored in the rock
of the everlasting hills
Forest Lawn Memorial Park
Glendale Avenue and San Fernando Road

Inglewood Park Mausoleum
is massive and solid. An everlasting BURIAL PALACE that has few equals.
City Office, TR. 4487. Cemetery, TR. 1531.

FLORISTS

Darling's Shop
6TH ST., BET. BROADWAY AND SPRING
FLOWERPHONE. TRinity 4455.

CEMETERY LOTS

SINGLE graves, including opening and perpetual care, in beautiful unit already in lawn. $25. Phone TRinity 2681.

SECTION, six graves, Roosevelt Cemetery. Value, $600. Will sacrifice. Make me an offer. Address B. Box 442, Times Branch.

FOR SALE — Three graves, Inglewood Cemetery, cheap for cash. Address B. Box 334, Times Branch.

BARGAIN—Inglewood Park Cemetery—1 or 12 lots. Beautiful location. HE. 3680.

FOREST LAWN—One grave in beautiful location, opposite Mausoleum. DU. 0275.

3-GRAVE lot, prettiest spot, Hollywood Cem., near lake. Must sell. WA. 3983.

SACRIFICE—Inglewood Cem., 12-gr. lot, $450; 6-gr., $240. EM. 6771. Allen.

TWO crypts in Forest Lawn Mausoleum. Liberal discount. Phone WH. 2260.

INGLEWOOD Park Cemetery—One grave or 12. Cash or terms. Call 597062.

HIS HEAVY "DOGS"

Madge: So Jack is no longer in your good graces. You found your idol had feet of clay, eh?

Ethel: Worse, I danced with him and found he had feet of lead.—Boston Transcript.

PARK TO BEAUTIFY THEATER

Mexico City, Although Unable to Complete National Playhouse, to Cover Up Ugliness

BY JACK STARR-HUNT

MEXICO CITY, March 11. (Exclusive)—Millions of dollars have in past years been spent on the magnificent National Theater here, the finest edifice of its kind in Latin-America, yet there is no indication the building will be completed soon, and after remaining a messy sight with every conceivable ugly object stacked around it, authorities have agreed to make it stand in the center of a beautiful park, which is now being built.

The theater, begun under the administration of Porfirio Diaz, is located in the heart of this city, and is worked upon spasmodically. Lack of funds has delayed completion of this building despite the millions that have been previously invested in it. More than $500,000 alone was spent on a huge stained glass curtain and lighting effects, while other sums of momentous size have gone into decorations. The building is nearly finished, although architects declare the foundation has sunk badly in recent years.

The National Theater is one of the show places of the city, and when foreign tourists come, they usually visit it on a day when public exhibitions of the magnificent and costly lighting effects are held in charge of construction engineers.

The workmen of the Secretariat of Communications and Public Works are busy cleaning up the ground leveling off the lawn, and preparing to plant trees and construct walks. It is the government's intention to have it a beauty sight, even if financial conditions make it impossible to finish construction work.

The theater is known familiarly in Mexico as "The White Elephant" because of its marble walls and the huge investment on which never a cent was realized.

It has long been the source of contention of theater men, in this city, that the National Theater should be given over to a foreign firm, preferably American, for completion and be operated regularly, even if merely as a movie or vaudeville house.

Nothing has ever been done toward realizing this, however and the press recently gave much prominence to the declarations made by an Italian architect, who after inspecting the theater voiced the belief it should be completed by a private company for a movie house.

He said, "It is far better to have a Golden Elephant than a White One."

PLATICAS DE LOS LUNES

Por el profesor Jorge I. Crespo,
Encargado interino del Departamento Español de "The Times"

He aquí, en el orden en que aparecieron en la "Plática" anterior, las traducciones de las cartas en inglés.

I

Señores:

Acuso recibo de su atenta circular de 9 del corriente, de cuyo contenido he tomado buena nota.

En vista de las referencias que ustedes nos dan y de las recomendaciones de un mutuo amigo, me decido a nombrarles mis representantes en esa ciudad.

Generalmente doy una comisión de tres por ciento en todas las órdenes de embarque a Guatemala; para sufragar parte de los gastos de viaje a otras ciudades, les daré un cinco por ciento.

Tan pronto como contesten ustedes acerca de la aceptación de estas condiciones, me apresuraré a remitirles un juego completo de muestras de mis géneros.

Actualmente todas mis operaciones de exportación son al contado, y por ello quisiera saber de antemano, las condiciones que deba ofrecer a sus clientes.

En espera de su favorable contestación, soy de ustedes, atto. y s. s.

II

Señores,

Acusamos recibo de su favorecida del 7 del corriente, y tenemos el gusto de informarles que estamos de acuerdo en representar su firma en esta ciudad en las condiciones mencionadas en dicha carta.

Venderemos todas las mercancías sujetas a cambio de precio, pero exigimos que el aumento en él mismo nunca exceda de un diez por ciento.

Sentimos mucho que ustedes no puedan conceder a nuestros clientes al por mayor ninguna merucancía a crédito, no obstante ser estas firmas muy solventes y conocidas. Eso trae algunas dificultades al principio, pero podemos modificar estas condiciones más tarde y haceries aceptar un giro a 60 días vista contra presentación de los documentos de embarque por un banco de la localidad. ¿Creen ustedes que esta modificación podría hacerse?

E ncaso de que acaezcan cambios en los precios, les rogamos nos informen enseguida que puedan a fin de rectificar a tiempo, y averiguar si los clientes quieren las mercancías a pesar de ello.

En caso de que acaezcan cambios de ustedes, attos. afmos. y s. s.

III

Señores,

Tenemos el placer de referirnos a su carta del 29 próximo pasado, y nos complace dar a continuación un bosquejo de las condiciones, bajo las cuales quisiéramos que ustedes fungieran de agentes nuestros, antes de ser nombrados para ello.

Actualmente tenemos muy buenos representantes en las ciudades que mencionan pero no tenemos a nadie que nos represente en la de Bucaramanga. Quisiéramos saber si ustedes tienen garage, porque todos nuestros agentes tienen que tener en almacén una buena cantidad de piezas de repuesto y accesorios X. Esto no haría crecer la venta de nuestras máquinas, pero daría oportunidad para vender aceites, grasas, llantas y herramientas.

Adjuntamos un esquelcto de solicitud, y al después de leer sus condiciones, ustedes creen que podrían someter a nuestra consideración sus proposiciones, tendríamos muchísimo gusto en discutir el asunto y llegar a un acuerdo con ustedes para la redacción de un contrato entre ambas partes, dándoles la representación única en su distrito. Les mandaríamos, entonces, todo género de detalles acerca de cómo habría que tratar la cuestión de descuentos, condiciones de venta, y el manejo de la agencia.

Esperando su grata contestación, somo de ustedes, afmos. attos. s. s.

IV

Señores:

Acabo de recibir su atenta del 2 del actual, incluyendo un contrato para el establecimiento de una agencia en Barranquilla. Me permito devolverselos debidamente firmado, y sinceramente creo que la venta de sus máquinas redundará en mutuo beneficio. He tomado nota de lo que me dicen ustedes acerca del establecimiento de una subagencia en Bolívar, pero siento decirles que esta ciudad es tan pequeña que no sería factibles el hacerlo, por ahora. Por otro lado, si la situación de esa ciudad mejorara notablemente, y se hiciera necesaria dicha subagencia, tendré sumo gusto en volver a tratar del asunto con ustedes, oportunamente.

He examinado muy atentamente su última lista de precios, y muy pronto redactaré una con precios para Barranquilla, no sin que ustedes la hayan autorizado primero, según confío.

Creo que, actualmente, ya a ser casi imposible vender el número de carros que ustedes sugieren, pues los negocios están algo paralizados, a causa del rigoroso invierno que ha habido. Si el tiempo cambia, en algunas semanas, les aseguro que haré todo lo que esté en mi mano, para alcanzar la cifra que ustedes me han propuesto.

De ustedes muy atto. y ss.s.

V

(1) Los derechos, excesivos a causa del empleo de un cartón muy grueso, constituyeron una gran pérdida para consignante. (2) Pensen el peso neto de cada renglón en la factura. (3) ¿Venden ustedes muselina de color? (4) El cartón era tan ancho como la tela. (5) Nos pidieron que canceláramos la orden. (6) Esperaremos hasta que usted haga el embarque. (7) Le agradezco su amabilidad. Se lo agradezco. (8) ¿Cree usted que podrá esperar tanto? (9) Si hubiéramos podido esperar, no habríamos cancelado el resto de la orden. (10) Los embarques se hacen por la línea de Cunard. (11) Los barcos llevarán carga. (12) Los vapores hacen viajes semanarios entre Nueva York y las Canarias. (13) Los de la línea Cunard tienen que transbordar la mercancía en Liverpool. (14) En el futuro los vapores de la compañía oceánica de Transporte harán viajes entre Nueva York y Colón. (15) Embarqué el resto de su orden en los últimos días de marzo.

Pomona Wins Novice Affair

CLAREMONT, March 11. (Exclusive)—Pomona's novice track time scored its first conference victory here yesterday, nosing out California Tech's novices by a score of 48 to 47, in a meet held simultaneously with the varsity scrap. Booth of Cal Tech, Russell of Pomona, and Loofbourow of Pomona, were the stars, each winning two events. Loofbourow was high-point man with 14 points.

The summary:

TRACK EVENTS

100-yard dash—Won by Booth (C.T.) Millikan (C.T.) second. Osborne (P.) third. Time, 10.6s.

220-yard dash—Won by Booth (C.T.) Mason (C.T.) second. Osborne (P.) third. Time, 23.4s.

High hurdles—Won by Loofbourow (P.) Robinson (C.T.) second. Scott (C.T.) third. Time, 27.4s.

Low hurdles—Won by Loofbourow (P.) Scott (C.T.) second. Robinson (C.T.) third. Time, 27.6s.

440-yard dash—Won by Jordan (P.) Mason (C.T.) second, no third. Time, 53s.

880-yard run—Won by Trinen (C.T.) Bloodsworth (P.) second. Weber (C.T.) third. Time, 2m. 10s.

Two-m

MARCH 12, 1928.

The Weather

FORECAST FOR LOS ANGELES AND SOUTHERN CALIFORNIA: Clouds and unsettled Monday, probably showers. Moderate westerly winds on the coast.

Los Angeles Times

In Two Parts — 36 Pages

PART II — LOCAL SHEET — 10 PAGES
News of Los Angeles and Southern California

VOL. XLVII. MONDAY MORNING, MARCH 12, 1928. EDITORIAL—BUSINESS—SOCIETY—THE DRAMA

DOG GETS CREDIT FOR RESCUE

Japanese Praised by Ship's Refugees

And He Cost Only 50 Cents
Chief Engineer Sheehan, Ming and First Assistant Buckley.

"BELIEVE me, boys, I'm for the Japanese."

That was the first exclamation of Chief Engineer Jerry Sheehan as he disembarked from the liner President Pierce yesterday noon along with ten other rescued men of the Los Angeles tanker Chuky, which blew up and sank in Japanese waters February 15.

The horrors of the moment, the hardships of the twenty-six hours in a stormy sea in an open boat following the explosion which carried down sixteen souls, faded before recollections of the Japanese treatment. Not only did the Japanese fishing boat turn back to land after picking up Sheehan and the others, but the townspeople took up collections for them, gave them shelter, food, tobacco and such, and the Mitsubishi Company made them gifts of first-class passage back to America.

All credit for the rescue is given to Ming, the chow dog, which in the final hours of the twenty-six hours adrift in five days of stormy sea, smelled the fishing boat and directed the refugees to it.

The dog was bought for 50 cents by First Assistant Engineer Buckley in China four years ago.

IRRELIGIOUS TREND SEEN BY STRATON

Fundamentalist on Way Here for Debate Blames Evolution for Godlessness

Dr. John Roach Straton, high priest of fundamentalism, arrived in Santa Barbara yesterday en route to Los Angeles, where he will meet Maynard Shipley in a debate on evolution Wednesday night at the Philharmonic Auditorium.

"I find in my travels across the continent from New York to California an ominous trend away from religious life, faith and respect for the laws of man or of God," said Dr. Straton. "This is particularly noticeable in the younger generation.

DR. JOHN ROACH STRATON

"I believe that the future of our nation and our race is threatened.

"What has evolution to do with it? The theory that God did not create man but that he developed along with the monkey from lower forms of life has been taught to children in our schools. It has given them a skepticism toward all religion.

"The result is plainly visible on every hand. There is no authority. Parents, the laws of the land and the laws of God are openly ignored.

"A race of monkey-men is free to act as much like monkeys as like men. That is what has come out of the atheism and agnosticism of false science.

"I have debated this subject of evolution with Bishop Potter and Prof. Mather of Harvard and my challenge to them to produce one fact that will substantiate evolution as scientific remains open and unfulfilled.

"Maynard Shipley, who has come forward in California to the defense of evolution, is an able opponent but he is lost in a maze of scientific data which leads nowhere. I defy anyone to show how a man can reconcile real Christianity to an acceptance of this materialistic theory of creation. A man is either not a real Christian or he does not understand real evolution."

The battle of intellect and oratory between Dr. Straton and Shipley is one of the most intense that has been brought to the public forum. They represent the most radical points of view on the subjects of science, philosophy, and religion.

MAYNARD SHIPLEY

Charter Change for Economy in Election Urged

In the interest of efficiency and economy in the handling of city elections, City Clerk Domingues has submitted to the Council three proposed charter amendments he asks to have submitted to the voters this year, probably at the November general election.

The amendments are designed to eliminate the delays in checking nominating petitions filed by candidates, and to specify definitely that those who may sign these petitions shall be registered voters. The charter now reads that signers shall be "qualified electors."

'Intellectology' Held War Cure

"'Intellectology,' a new science, will end war, crime and vice," said Abraham S. Schomer, playwright and scientist, now in Los Angeles. He said he created the science and that it has been indorsed by a committee of the Carnegie Endowment for International Peace.

According to Schomer, war, crime and vice are due to intellectual disorders, produced by false thinking. Intellectology, defined in Schomer's words, is "the science of the history of thinking and of knowledge."

"Science to date has applied itself only to the physical basis of life," said the playwright yesterday at the Hollywood Plaza Hotel. "While man has made marvelous progress in understanding and controlling the physical basis of life, he has made no corresponding progress in understanding and controlling the intellectual basis of life."

INSTITUTE OPENING FIXED

Program of Discussions on Vital Public Problems Announced for U.C.L.A. Summer Session

An opportunity to hear expert opinion on vital problems of public interest and to participate in the discussion of them will be afforded citizens of Los Angeles and vicinity at the Los Angeles Institute of Public Affairs which again will be conducted at the University of California at Los Angeles this summer.

Sponsored by Director Ernest Moore and Dean Putnam of the summer session, the members of the political science department of U.C.L.A., have arranged a notable program of conferences and lectures for the week of July 9 to 14, next. The subjects to which the institute will be devoted are "International Relations," with special emphasis on the relations of the United States with Pan-American nations, and "Taxation," dealing particularly with proposals to revise the existing system of taxation in California.

Among some of the notable exponents of these questions who have been engaged to participate are Dean Herman G. James of the University of Nebraska; Prof. Pitman B. Potter of the University of Wisconsin; Col. Laurence Martin of Washington, D. C., and Prof. Harley M. Lutz of Stanford.

The institute will consist of a series of luncheon and dinner sessions, afternoon conferences and evening lectures, all of which will be on the campus of the university. Free discussion of all the subjects introduced will be allowed by those in attendance. No fees are to be charged for the sessions and no enrollment is necessary, the desire being to attract all citizens interested in the topics.

The institute is in every way a nonpartisan organization. It has no interest except to be a center for the diffusion of information and for free public discussion. A number of local and national organizations are co-operating with the officers of the institute, who purpose to form a permanent organization to continue the work of the institute and to extend its influence throughout the community.

Faculty members who comprise the committee in charge are M. W. Graham, Jr., chairman; C. A. Dykstra, Ordean Rockey, C. G. Haines and G. S. Watkins.

STATE BUILDING FIGHT UP TODAY

Council and Supervisors to Confer on Site

Agreement Needed to Keep Civic Center Intact

County Holds City Should Give Land for Structure

Mayor Cryer, members of the City Council and the County Board of Supervisors will confer at noon today at a luncheon at the Hotel Alexandria to reach an agreement, if possible, to provide a site for the new State building in the Civic Center north of First street.

Sacramento dispatches quote State officials as saying that unless the city and county officials provide the State with a site for the Los Angeles State building at once, the State officials will be compelled to accept a free site which has been offered in the southern part of the city.

It is understood that the county officials believe that the city should provide the State building site, while city officials believe that the county should give the State the land. Both city and county officials are anxious that the State building be located in the Civic Center.

At today's meeting a number of other phases of Civic Center development will be discussed, including the proposed extension of the widened and straightened Spring street from Temple street through to Sunset Boulevard.

In his annual message, Mayor Cryer stressed the need for Civic Center developing, including the extension of Spring street and the providing of a site for the State building and of a bond issue to acquire all privately owned land in this area.

ARCHITECTS' ART EXHIBIT OPEN TODAY

Dinner on Thursday Night Will Celebrate Show That Continues Two Weeks

Works said to have a high artistic value are to be displayed during an architectural and allied art exhibition at the California Art Club on Olive Hill beginning today and continuing for two weeks. The show is sponsored by the Architects' League of Hollywood.

Rooms and galleries in the clubhouse, together with its terraces, patios and surrounding gardens, have been prepared to furnish space and fitting environment for examples of correlated creative art which were selected by a jury of authorities and placed on public view.

Two hundred or more architects and artists are expected to attend a dinner at the club dedicated to the event on Thursday night. Besides those who live in this vicinity, there are to be present a large number of guests from New York, Boston and various Pacific Coast art centers.

Hoover Leads in Straw Vote at Exposition

Voters who favor Hoover for President found a highly cheerful note in a straw ballot conducted at the Western Road and Equipment Exposition that closed yesterday in the Central Manufacturing District. The contest was held in the booth of Western Highways Builder and in the final count Hoover had more votes than all of the other nine candidates combined.

Hoover led the field with 518 votes; Smith was second with 131; Reed third with 120. Other candidates were Dawes, Borah, Lowden, McAdoo, Mellon and Will Rogers. The humorist was fourth.

IRISH TURKEY FOR MIDNIGHT MISSION

"Irish turkey and dressing will be served free to every man who attends the St. Patrick's Day dinner at the Midnight Mission, 136 South Los Angeles street, beginning at 6 p.m. Saturday," is the announcement made yesterday by "Brother" Tom Liddecoat, superintendent of the Mission. A musical program and religious service will follow the feast.

BRAINS AND BEAUTY PAIRED

Business Woman and Artist Visit Here

Constanza Constable and Edith Bamford

TWO overseas girls who totally disprove the adage that beauty and brains do not go together featured the arrival of the Lassco liner Calawaii yesterday. They are Miss Edith Bamford, one of the leading real estate operators of Sidney, Australia, and Miss Constanza Constable, who is rated as the only notable portrait painter produced by the Hawaiian Islands.

Miss Bamford is here for intensive study of Southern California real estate and business methods. She proposes to adapt these to the newly created business of subdivision and real estate development in the antipodes.

"What Australia most needs is the introduction of American methods in business," Miss Bamford said yesterday. "We are woefully conservative and it is only in the last ten years that real estate has gone ahead. I am here to study your methods of real estate development and expect to introduce them to Australia, particularly Sydney, in extensive fashion. We are financially able to handle these things; all we need is intensive knowledge of how to do it and Southern California is regarded as the outstanding example of this branch of American industry."

Miss Constable, although born and reared in Hawaii, is no stranger to Los Angeles. She studied for two years at the Otis Art Institute. Lately she has been engaged in making a portrait of Princess Kawanakoa, last of the old Hawaiian royalty, and she has come to the mainland this time to execute commissions to paint portraits of a number of Long Beach society women.

Income Tax Payers Get New Appeal

If Southern California income-tax payers do not file their income-tax returns by Thursday the "bogey man" will get them Friday, it is intimated by Collector of Internal Revenue Welch. In other words, if they do not file their income-tax returns by Thursday 25 per cent penalty of the tax payable will be added.

It is estimated by Mr. Welch that about 25,000 tax returns will have to be filed daily in this district in order that all persons may file. An urgent request has been sent out by the collector for all taxpayers to be prompt and thus save themselves and the government considerable inconvenience. Returns may be made by mail, providing the return is signed and acknowledged by a notary public.

NURSE HELD UP

On her way home from work early yesterday morning Miss Hazel Hochhalter, a nurse, of 205 West Sixty-third street, was held up by an armed bandit and robbed of $5, she reported to police.

HUNT RITES WILL BE ON WEDNESDAY

Student and Author Dead of Paralysis Following Long Illness

Last rites for Sheila Leigh Hunt, student and author, will be conducted at 11 a.m. Wednesday at the chapel of Bresee Brothers, 855 South Figueroa street. Hunt, who was a member of the Sons of the American Revolution, a life member of the Eagles and also of the City Club, died at 7 p.m. Saturday at his apartments in the Stillwell Hotel, following a long illness. Paralysis was the cause of death. He leaves his mother, who was his constant companion, and an aunt.

SHELLA LEIGH HUNT

Hunt was 53 years of age. He was born at Trenton, N. J., and was educated for law practice at Columbia University. After the death of his father, he and his mother lived for twenty-five years in Washington, D. C., and came to Southern California seventeen years ago. They have since made their home in Los Angeles.

Cremation will follow the funeral services.

Accepting Ride to City in Auto Proves Costly

Acceptance of a "lift" to the city when the street car on which he had been riding became disabled cost H. McClaren of 11002 East Seventh street, North Hollywood, $130, he reported to police.

Two men in an automobile drove by as McClaren waited for the car to be repaired. They offered to give him a ride to town, he said. Shortly after he had accepted they stopped the car, produced pistols, relieved him of the money, and then kicked him out of the automobile to make the rest of his journey afoot.

DEATH GRASPS TWO IN TRAFFIC

Cranking Car in Gear Kills Truck Driver

Man Dies of Injuries He Received Previously

Woman Seriously Hurt in Crash Near Greenwood

One man is dead and two women may die as the result of traffic accidents over the week-end in Los Angeles and vicinity. Another man died as the result of injuries received four months ago.

Cranking his truck while it was in gear, James R. Zans, driver for the Hawkins Milk Company, Pomona, was crushed against another truck parked along a side street in that city when his truck suddenly darted forward. He was killed almost instantly. The body was taken to the Todd & Reeves Undertaking Company.

HIT-RUN DRIVER SOUGHT

The police homicide squad last night was conducting a city-wide search for the driver of a large green coupe which struck down a Mexican mother and her two little children as they were crossing the intersection of Los Angeles and Alameda streets, saw them fall to the pavement, and then after hesitating a moment sped on his way without pausing to give aid.

Mrs. Concepcion Deanda, 45, 758 Clara street, the mother, is not expected to live. She has a fractured skull and severe internal injuries. The two little girls Lupe, 4, and Sara, 6, also are badly injured. Lupe has a broken thigh and Sara two broken ribs. But in spite of their injuries they were able to talk to Detective Lieutenant Dan Stewart and describe the man whose car struck their mother.

They were treated by Police Surgeon Savarein.

TWO CHILDREN HURT

Running into the street during his play, J. A. Calson, 11, 3926 La Salle avenue, stepped in front of a car driven by H. C. Pratt, 3800 La Salle avenue, and was struck to the street, receiving a possible skull fracture and other serious injuries.

Bridden Monroe, 8, 1339 West Thirty-fifth street, also was injured while running into the street, when he was struck by a machine driven by Miss Sarah McKinley, 1053 1-2 North Serrano avenue, at the intersection of Thirty-fifth street and Western avenue. Both children were taken to the Georgia-street Receiving Hospital and later removed to the General Hospital.

WOMAN'S SKULL FRACTURED

Mrs. Sarah Adeline Jones, 50, 147 Myrtle street, East Montebello, received a fractured skull and possible internal injuries when a car driven by her husband, Ezra B. Jones, collided with another near Greenwood. Mrs. Jones was taken to the General Hospital, where her condition is said to be serious. None of the others was injured.

Babino Garcia, 36, 2121 Silver Lake Boulevard, was badly cut and bruised when a car which he was driving crashed into a telegraph pole on Sunset Boulevard near Figueroa street. Mrs. Emma Willsie, 2340 1-4 North Grand avenue, a passenger in the car, also was cut and suffered severe loss of blood. Both were taken to the General Hospital.

MOTORCYCLIST HURT

Thrown against the curb when his motorcycle skidded on a wet spot at West Adams and Figueroa streets, John Turnbaugh, 21, 6112 South Hooper avenue, suffered concussion of the brain and almost complete amputation of the left ear. He was taken to the Georgia-street Receiving Hospital. He is expected to recover.

As the result of injuries received in an accident four months ago, Theodore McBride, 20, 7443 East Twenty-fourth street, died yesterday in the General Hospital. McBride suffered a broken back when his car turned over as he was rounding a corner.

All records for minor traffic injuries were broken at the George-street Receiving Hospital yesterday. There were 137 persons admitted for treatment, all but a few of them as a result of traffic accidents.

James A. Rorisan, 11, 3936 La Salle street, is in the General Hospital with a possible skull fracture.

(Continued on Page 2, Column 2)

CITY HALL FETE PLANNED

Meeting Will be Held Wednesday to Consider Means of Conducting Dedication Ceremonies

The Board of Public Works has obtained the use of the City Council chamber at the City Hall for a meeting at 2 p.m. Wednesday to consider plans for the dedication ceremonies of the new City Hall. Leading business and civic associations of the city have been invited to send representatives.

As now planned, the dedication ceremonies will be held about the middle of next month after all of the city departments have been moved into the new building and the Equitable Building at the northeast corner of First and Spring street has been torn down. This building now occupies a part of the City Hall grounds, which are to be landscaped with flowers, shrubs and sidewalks. Public Works Commissioner Delorey believes that the dedication exercises should not be held until the City Hall grounds, particularly the part on the south side of the City Hall extending from First street to the south steps of the building, have been cleared and beautified.

It is possible that the dedicatory exercises may continue for at least three days and that representatives of Southern California cities will be invited to participate.

PUBLIC-UTILITIES BOARD MOVES QUARTERS

The city Board of Public Utilities will open its offices today on the first floor of the new City Hall, all of the furniture and other office equipment having been moved from the old quarters in the International Building over the week-end.

The utility body is the second of the various commissions housed outside of the old City Hall to move into the new building. The Civil Service Commission moved from the Equitable Building to the eleventh floor of the new structure a week ago.

All of the other commissions in the Equitable Building are scheduled to move before the end of the month in order that demolition of the building may be started at an early date.

OLD FURNITURE MUST DO FOR AWHILE

To head off any loud demands now on the part of city departments for new outfits of furniture for their offices in the new City Hall, Mayor Cryer has sent a notice to the twenty-four principal branches of the city government to the effect that they should move

(Continued on Page 2, Column 6)

STATE TAX IDEAS SOUGHT

Hearings Open Here Tomorrow on Best Ways to Correct Crisis Caused by Court Decision

Public hearings of the State Tax Commission will open tomorrow at the State offices here for the purpose of sounding out sentiment on the revision of the State tax system.

The present intolerable conditions imposed on Southern California taxpayers as the result of the Supreme Court decision invalidating both the 1925 and 1927 intangible securities laws are due to be brought before the attention of the commission, as it was because of a possible loss in State revenues that the Young administration forced the amendment of the 1925 law.

INCOME TAX POSSIBLE

"The problem confronting the taxpayers is deplorable," according to a statement issued yesterday by State Senator Chamberlin, who led the fight against the amendment in the Legislature last year, "but the task confronting the Tax Commission is an easy one, for they will simply find some new source of revenue, probably a State income tax law."

The Young administration was charged with sole responsibility for the present predicament by Senator Chamberlin. The administration jammed the legislation through both houses, attempted to prevent debate, and got its bills adopted before members had an opportunity to digest the full import of the measures. Gov. Young and his Cabinet were stampeded and hysterical, Senator Chamberlin stated, and no sincere effort was made to face the situation otherwise than by de-

(Continued on Page 2, Column 1)

The Lancer

by Harry Carr

AMERICAN women evidently haven't made a very profound impresion upon Emil Ludwig, the German biographer.

He has drawn up a list of the women now living who have a right to be called great:

Mme. Curie, Jane Addams, Annie Besant, Selma Lagerlof, Sophie Schliemann (the archeologist,) Mathilda Wrede (the Finnish Socialist,) Riccarda Huch (the German poet,) Pavlowa, Kathe Kollwitz (artist,) Clara Zetkin (revolutionist,) and, oh, my gosh—Queen Marie!

LIP STICK PROPAGANDA

In the effort to win the favor of the Ameer of Afghanistan, now visiting in Europe, the German Foreign Office is determined not to overlook any points.

They gave a grand military review for His Majesty, with the troops all goosestepping. But they also sent the Queen and the two Princesses inlaid mahogany toilet tables with enough make-up and lip sticks to last forever. Just as a final touch, they sent the Queen 100 pairs of shoes and told her to pick out twenty pairs to wear home.

JAP BRIDES

The Japanese government may be able to send soldiers smiling to death but I think it is due for a bump when it tries to regulate Jap brides.

Some efficiency expert has discovered that Japanese young ladies are spending 100 yen for silk bride-kimonos; when they might use cotton ones for 10 yen. And be married just the same.

If the little Japanese brides stand for this, then I am prepared to withdraw my admiration for the whole race. Wherever the place for economy may be, it doesn't begin with a girl's wedding day.

Therefore, I serve notice right now on the exalted son of heaven, the Imperial Mikado: That I stand fiercely and firmly on a platform of "Gimme 100-yen kimonos or gimmie death."

HEROINES WHO SHOOT

The fair young damsel who took five shots at a recreant lover and almost moved both the judge and the jury to sentimental tears, is back in jail again.

In the days of my trustful youth, I sentimentalized over many shooting young ladies who got themselves in jail.

But, alas, I had to learn that they didn't go back to darn stockings for some loving mate in a country cottage. They always bobbed up again.

However, as juries have to be sentimental over somebody, this is the most entertaining kind. And another thing: the shooting young ladies always wait in court and shake hands with jurors as they file out apd thank them with little sobby noises in their throats. And that helps, too.

In this case, they were cheated. This shooting young lady pleaded guilty and got off with a dollar fine. Which saving enabled her to accumulate a much more finished jag than she otherwise could have had.

IL DUCE'S WAR

Mussolini has cooled down considerably from his war threats against Austria. He had no more intention of going to war with Austria than he has of paying Italy's debt to America. He just wanted to give the Fascist boys a little thrill.

Austria couldn't go to war against anybody. And Italy

(Continued on Page 2, Column 5)

AUNT HET

BY ROBERT QUILLEN

"I don't like cement walks. If it had been a board walk, my upper plate wouldn't of got busted when I stepped on that banana peelin' this mornin'."

(Copyright, 1928, Publishers Syndicate)

Long Trail of Beads Leads to $20,000 Robbery Cache

OFFICER FINDS MANY DRESSES

Suspect's Apartment Yields 700 Women's Garments

He Denies Any Wrongdoing but Police Detain Him

Four Others Questioned and Later Given Liberty

A trail of tiny blue beads, dropped from an evening dress, forming a trail from the basement of a building at 835 South Fedora street to an upstairs apartment, yesterday led to the recovery of more than $20,000 worth of women's apparel, stolen Saturday from the shop of Mrs. Blanche T. Wright, 3229 West Sixth street. Frank Oldfield, 43 years of age, in whose apartment the dresses were found, was arrested by Detective Lieutenant Sauter on suspicion of receiving stolen goods.

Late yesterday Wilshire police received a call saying that a woman's dress had been found in the basement of the Fedora-street apartment-house under mysterious circumstances.

DRESSES FOUND

Detective Sauter at once identified the dress as part of the plunder taken in the hold-up. As he looked for some means of tracing it, he noticed a few beads which had been torn from the dress lying on the steps of the apartment.

A little farther on he discovered some more, and finally found that the beads made a trail which led straight to Oldfield's apartment.

He entered and found about 700 women's dresses filling closets and cabinets and stacked in piles about the room. Oldfield steadfastly denies that he stole the dresses or has any knowledge of the hold-up in which they were taken.

He has been unable to explain how they came to be in his apartment.

Four other men were detained for questioning by police because of their connections with Oldfield, but all of them had been released last night after police were satisfied that they know nothing of the origin of the stolen goods. Investigation of the case was continued and Oldfield is being questioned further in regard to his activities.

Stolen Finery Stacked in Apartment

Where Queer Clew Led Detective

H. Newman, Helen Droger and Detective Lieutenant Sauter examining storeroom of stolen goods.

IDEAS SOUGHT ON STATE TAXES

(Continued from First Page)

stroying the intangible securities law.

AT FRESNO TODAY

The Tax Commission already has conducted hearings at Sacramento and San Francisco, while today it meets at Fresno.

"Ample proof is available at the hearings that the public is not interested in new methods of raising money for governmental expenditures, but that it is anxious as to what means will develop for saving taxpayers' money," says a statement issued yesterday by the California Taxation Improvement Association.

"Most evidence has been confined to complaints of high rates presently inflicted and examples of extravagance in costs of government, both State and local. Some suggestions have been made for better administration and equalization of tax burdens."

OTHERS COMPLAIN

Among those who have complained of high taxes are Attorney Percy Long, for the National Board of Fire Underwriters; Hugh McDevitt, for the California Northern Hotel Men's Association; Dr. George C. Sabichi, president of the California Taxation Improvement Association; Clarence M. Oddie, for the short-line steam railroads; Edward Elliott, for the California Bankers' Association; motor-truck operators and agriculturists.

A. C. Jones, master of Pomona Grange, San Martina, opposed the system of permitting municipally owned public utilities to go tax-free, asserting that this shifts the burden of taxation directly upon the farmer.

PAVING PROTESTS UP

Protests against the proposed paving of streets in the Weymouth-avenue and Aldine Court improvement district will be heard by the Council this morning.

DEATH GRASPS TWO IN TRAFFIC

(Continued from First Page)

and internal injuries suffered when he was struck by an automobile driven by H. C. Pratt of 3800 La Salle street at the corner of La Salle and Leighton streets. Pratt is not held, as the accident was deemed unavoidable.

Monroe Birden, 8, 1339 West Thirty-fifth street, sustained concussions and bruises in the head and shoulders when hit by a car driven by Sarah A. McKinley of 1053½ North Serrano avenue at Western avenue and Thirty-fifth street. The accident is held by police to have been unavoidable and no one is held.

HIT-AND-RUN DRIVERS BUSY

Mrs Anna Pinderson, 64, and her daughter, Mrs. Myra Pinderson 25, both of 2308 Birch street, were struck by a hit-and-run motorcycle rider while crossing the street at Fickett street and Brooklyn avenue. The elder woman sustained a possible skull fracture and contusions. Her daughter was badly bruised and cut about the face and shoulders.

Nellie Fuente, 18, of 211 Miles street, was struck by a hit-and-run driver while crossing Broadway at Vernon avenue. She was pushing a baby carriage which contained her daughter, Frances, 9 months. The baby was uninjured. Mrs. Fuente sustained broken ribs and a crushed ankle. Her condition is grave. Both were removed to the General Hospital.

Antonio Gara, 15, of 1553 Beale street, was hit in the 4500 block on Huntington Park Drive by a machine driven by Charles Hutchens of 1001 Brunt avenue, South Pasadena. Young Gara sustained a possible skull fracture and internal injuries. His condition is serious. Hutchens is being detained for further questioning by Georgia-street police.

MASONIC CLUB TO DINE

The City Employees' Masonic Club will give a dinner and entertainment at Hollenbeck Masonic Temple next Thursday evening. Morgan Wood will be the chief speaker of the evening, Secretary Frank H. Jones of the club announces.

The restrictions placed about the employment of women has not materially lessened their chances of employment.

COURT ATTACHE IN CRASH

Bailiff O'Neil Accused of Flight After Accident; Judge Vouches Court Appearance

John T. O'Neil, bailiff in the court of Municipal Judge Gray, was involved in a traffic accident late Saturday night, according to a police report, in which he abandoned his automobile and fled from the scene of the accident.

O'Neil was driving alone in his automobile when it collided with a car driven by Mrs. W. E. Bishop of 238 South Alexandria avenue on Beverly Boulevard near Temple street, according to the report of Detective Lieutenants Dillon and Kashuba. In the car with Mrs. Bishop was Mrs. L. Varnedos of 5800 Carlton Way. The latter is said to have had Mrs. Bishop's baby in her arms.

As a result of the collision, Mrs. Bishop was taken to the Osteopathic Hospital, suffering severe bruises, it was said. The baby was cut about the head.

Immediately after the crash, O'Neil is said to have driven to the curb, taken the registration certificates from the car and fled.

TWO WITNESS FLIGHT

D. Vanderlin of 332 North Westmoreland avenue, according to the detectives' report, stated that while assisting Mrs. Varnedos from the wrecked car, he witnessed O'Neil's flight. G. M. Vail, another witness, told a similar story.

O'Neil's car was taken to the Lincoln Heights Police Station and orders given to place the owner under arrest when he called for it.

Checking on the license number with the Motor Vehicle Department, the detectives learned that O'Neil lived at 3830 West Fifty-eighth Place.

Later Detective Lieutenant Corsini of the police homicide squad called at O'Neil's home to take him into custody. Corsini reported the following:

JUDGE HALTS ARREST

"Just as I was taking O'Neil to the station Judge Gray entered the house and stated that he would appreciate it if I would let him go tonight and that he (Judge Gray) would see Capt. Ross in the morning and would be responsible for the above defendant, who is a bailiff in Judge Gray's court."

O'Neil, according to the detectives' report, admitted that he had taken the registration card out of his car but said that he had done so to give it to Mrs. Bishop, but that when he reached her car an ambulance had already taken her away. No explanation was offered, according to the detectives' report, as to why he abandoned his automobile. O'Neil added that he was stunned by the collision.

"It amounted to nothing," said O'Neil yesterday when questioned as to the automobile accident, declining to enlarge upon the matter.

Efforts to reach Judge Gray for a statement were unavailing.

Child Named in Divorce Action

Suit for divorce has been filed against James T. McMickens, widely known realty man of Arcadia, by Mrs. Eva McMickens, in a complaint in which reference is made to two other women.

One of the other women named in the complaint is Mrs. Irene Moore of Arcadia, with whom Mrs. McMickens charges her husband associated. The other is a 15-year-old girl, according to the complaint.

FORESTRY LECTURER SPEAKS HERE APRIL 4

Herman Wheeler, head lecturer for the United States Forest Service, will speak in Los Angeles at a joint luncheon of the Conservation Association of Southern California and Chamber of Commerce at the Chamber of Commerce April 4, it was announced yesterday by Harold S. Ryerson, executive vice-president of the former organization. An invitation will be extended to service clubs and other interested bodies to become acquainted with the latest developments in forest and conservation matters.

HOLLYWOOD SET FOR K.C. CONVENTION

Not Republican Meeting But Rally of Church Knights Planned

The Knights of Columbus in California will hold its annual State convention in Hollywood for three days, starting May 20. Hollywood Council No. 2406 will act as host to the delegates, their families and members of the organization, who will come here from all parts of the Golden State to participate.

The Hollywood Council expects 35,000 visitors for the event. Each of the 101 counties in California will send two delegates and two alternates to the convention.

John A. Holland has been named general chairman of the convention with William J. Walsh as his assistant. Headquarters of the convention now in the Hollywood Knights of Columbus Building will be established at the Roosevelt Hotel within the next few weeks. Selecting the chairmen and members of the various committees now is under way.

While the convention officially will open Monday, May 21, visitors are expected to be on hand the day previous. A field mass will be said Sunday morning in the Hollywood Bowl. On Sunday afternoon exemplification of the fourth degree will take place for new members.

The program of the convention includes a banquet at a Hollywood studio, a ball and a theatrical pageant and vaudeville entertainment at the Hollywood Bowl in charge of Walter Wills.

Los Angeles and Hollywood will be decorated for the occasion. The City Council has appropriated $500 for decorating Hollywood, with merchants in the film capital making elaborate preparations to add to the work.

The steamer Harvard has been chartered by the San Francisco council to bring its quota of 1500 visitors to the convention.

NEW CITY HALL WILL OPEN SOON

(Continued from First Page)

their present furniture and equipment into the new building.

Departments in the present City Hall will begin moving next month. By the middle of April or not later than May 1 all departments, except the Health Department, should be established at the new building, and the present City Hall will be vacant. The Health Department will remain in the International Building until the new combined health department-police headquarters building is built in the Civic Center.

In his economy letter to the city departments, the Mayor said that due to the fact that most of the $300,000 furnishings money for the new building set aside in this year's budget had been used or will be needed for partitions and special steel equipment, "it is obvious that only a fractional part of the furniture needed can be purchased this fiscal year."

Requests for new furniture and equipment should be made from money alloted the departments in the budget for the new fiscal year which begins July 1, the Mayor said in his letter. Work has been started on the budget by City Budget Director Knox, and the departments, in accordance with the Mayor's request, are expected to submit their furniture requests to him.

Mrs. Grace Thompson Seton, author, artist and big-game hunter, began her career as a newspaper reporter in San Francisco.

MURDERER FAR FROM GALLOWS

Hickman Counsel to Use All Law's Loopholes

Will Carry Fight to Nation's Highest Tribunal

Declares Child-Slayer Never Shall Feel Noose

William Edward Hickman, twice found sane and guilty of murder in the first degree, will not be hanged until the United States Supreme Court has ruled on the constitutionality of the revised Criminal Code of California, covering insanity pleas to capital charges.

Definite announcement of a long legal fight before the nation's highest tribunal to test the new law in a final effort to save the kidnaper and murderer of a 12-year-old schoolgirl from the laggols was made yesterday by Attorney Jerome K. Walsh, chief of counsel defending Hickman.

APPEAL DECIDED ON

The decision to carry the case to the high court came after a conference between defense attorneys and advisory counsel, only a few hours after Hickman had been found sane and guilty of the murder of C. Ivy Toms and his punishment placed at life imprisonment by the jury. The sentence confining the child-mutilator and drug-fiend slayer, to San Quentin for the remainder of his days will be pronounced tomorrow at 9:30 a.m. by Superior Judge Craig. At the same hour Welby Hunt, 17-year-old bandit pal of Hickman, will hear the words sending him to the State Reform School for his part in the Christmas Eve pistol battle.

No appeal will be taken on behalf of Hickman from the life verdict, Walsh stated. The youthful defense attorney said that he has no desire to see his client escape punishment for his heinous crime, contending that Hickman is unsound mentally and should be retained behind prison bars and never again permitted to become a menace to society.

WILL WEAR OUT LAW

"We are perfectly willing and content that Hickman should serve his life in San Quentin, but we expect to exhaust every legal means to prevent his death on the gallows, as we believe him to be insane," Walsh said in discussing plans to appeal the jury findings in the Parker trial.

In revealing appeal plans Walsh indicated that he expected the California Supreme Court to uphold the verdict of the lower court, as well as the constitutionality of the new insanity law, and for that reason was devoting much study now to the final court. Walsh intimated that he would be assisted in the higher court hearing by two or three attorneys of national reputation, but declined to make public their identity.

DARROW'S HAND SEEN

It is known, however, that the young Kansas City lawyer has been in touch with his father, Frank P. Walsh, noted attorney, and Clarence Darrow, Chicago lawyer, during the two trials of Hickman and that both have shown decided interest in the outcome. Preparation of briefs for the State appeal will take place in the office of Attorney Richard Cantillon here, but papers for the high court hearing will be dictated and completed in Kansas City, according to Walsh.

Mrs. Eva Hickman and her son, Alfred, mother and brother of the twice-condemned slayer, spent some time at the County Jail yesterday visiting with Hickman. They expect to return to their Kansas City home Wednesday, Alfred said.

DELAYS DEATH JOURNEY

Plans to take Hickman to San Quentin Tuesday night, following his second sentence, are held in abeyance, it was announced yesterday by jail officials, awaiting the outcome of the placing before the grand jury of robbery charges against the two prisoners by Dep. Dist.-Atty. Costello today. Costello announced Saturday that he would seek the indictments.

The convicted pair also face additional sentences under the Dyer Act, in connection with their auto theft and trip to California. Disposal of these matters may halt the prison journey until Wednesday or Thursday, officials said yesterday.

THE LANCER

(Continued from First Page)

couldn't get the money for any such war.

A MATTER OF LANGUAGE

The real trouble in South Tyrol is the attempt to force upon the people a language that they can't speak. Mussolini even rules that the inscriptions on Austrian grave stones have to be carved in Italian.

When he gets a little time from his daily melodrama, he should study the methods of the British Empire with their conquered peoples. Such nagging costs a lot of money in the end.

Jumps From Car to Spite Husband

Declaring that she had jumped out of a speeding car "to spite her husband," Mrs. Heinie Held, 1803 Irolo street, was found in front of 4756 Melrose avenue last night, badly cut and bruised.

Mrs. Held was unconscious when discovered by a passer-by. She was taken to the Georgia-street Receiving Hospital, where she was treated for cuts and bruises.

When she regained consciousness, Mrs. Held said that she had quarreled with her husband as they were driving along Melrose avenue. She decided to spite him, she said, and accordingly jumped out while the car was traveling at thirty-five miles an hour.

SIM CRABILL SAYS:

"We agree with that excellent institution of learning, the National Electrical School, that in the field of electricity there are unlimited opportunities. Let us add that in the field of selling there also are unlimited opportunities for the expert user of Direct Advertising."

THOSE enterprises that rely entirely for business upon the printed word can, and do, measure advertising results and costs to the penny. They don't guess. They *know*. To them, advertising is *selling*. Some, through experience, limit their promotional efforts to Direct-by-Mail advertising to select lists of names. Others may use magazines or newspapers to ferret out prospects and get inquiries, but they, of course, depend upon sales literature to bring in the money.

The *Service Staff* of this organization has had a world of experience in Direct Advertising. We'll collaborate with your advertising department, or we'll take the whole load on our own shoulders .... take care of everything from the plan to the smallest detail of preparation and production .... as you wish. Let us show you what we have done for some of the foremost advertisers of the Southwest, as an earnest of what we can do for you.

TIMES-MIRROR PRINTING & BINDING HOUSE
118 South BROADWAY
Trinity..5

*Guaranteed Forever
Against All Defects

*To prove Parker Duofold is a pen of lifelong perfection we offer to make good any defect, provided complete pen is sent by the owner direct to the factory with 10c for return postage and insurance.

It Clears the Track for THINKING!

Pressureless Touch Adds Still Another Value to the Parker Duofold

Now thoughts flow through a Parker Duofold even more freely than ever in the past. Now Parker *Pressureless Touch* relieves the mind of *all* the strain of writing.

Contributing to this new feature is *lighter weight*. Parker Permanite *Non-Breakable* material is lighter by 28% than the rubber once employed, yet a hundred times as strong.

Next is an even *better* "balance" known as "Parker Poise," an entirely new "feeling" in a fountain pen.

All this means writing ease that perhaps you've never known before.

Three sizes—the big Over-size, the Junior and the slender Lady Duofold. Among six graduated points is your favorite, tempered to yield to any hand without distortion from the shape you like.

Smartest Colors—the New Jewel Mandarin Yellow, famous Lacquer-red Lapis Lazuli Blue, Green Jade—all Black tipped—and flashing Gold and Black Duofold Pencils to match, $5, $3.50 and $3.

To be sure of all these features, look for this imprint, "Geo. S. Parker—DUOFOLD," on the barrel of the pen or pencil.

Duofold Pencils to match the Pens

THE PARKER PEN COMPANY
Janesville, Wisconsin
Sales and Service Stations: 200 Monadnock Block, San Francisco, Calif.

The Permanent Parker Duofold

$7

Duofold Jr. $5 Lady Duofold $5

The Largest Display of Parker Pens in the West
Your name engraved free on pens or pencils purchased here
Schwabacher-Frey
736 South Broadway—TRinity 1291

Are You Particular About Towels?

There is a tremendous difference in the way towels are laundered—"Troy" methods insure sweet, wholesome refreshingly clean towels you will enjoy using.

Complete laundry service except damp wash.

Phones: For Los Angeles and So. Pasadena, WEstmore 1311; Santa Monica 21431; Venice 61350; Redondo 8242.

TROY LAUNDRY
38 YEARS IN LOS ANGELES

HIGHWAY SHOW CLOSES GATES

Exposition Declared to Have Been Great Success

Is Placed on Map as Heavy Machinery Center

Today Serves to Organize Engineers of State

The gates thrown open to the ...y who operate the giant ma... that have been a leading at... at the Western Road and ...ment Exposition last week the ...display in the Central Manu... district ended yesterday. ...ial pronounced by the exhibi... and visitors as the most suc... event of the kind ever held ...the United States and it is said ...have placed Los Angeles defi... on the world map of heavy ...machinery distribution points. ...the last visitors left the ...gates of tents last night a more ...20,000 had registered at the ...gate. The great bulk of ...were general contractors, en... road builders, city, county, ...and government officials and ...tatives of foreign govern... which have extensive high... building programs. The at... was from all parts of the ...and large delegations came ...Northeastern States where ...demonstrations of earth... machines cannot be given ...season of the year. The ...five-acre demonstration field ...highly popular with visitors ...were especially interested in ...-duty machinery.

DISPLAY WORTH MILLIONS

The big display brought exhibits ...all sections of the country ...300 leading manufacturing ... The total value of the ex... was placed at $2,000,000 and ...attendance was some 25 per ...more than originally estimat... While the exposition was not ...ized for the general public, its ...ence is declared to be wide in ...of the fact that at the present ...there is an average of one ...mobile to a family throughout ...United States, which makes the ...est of improved highways one ...ment to every citizen.

The exposition was notable in ...ness circles for several out... selling events. One of these was ...bringing of approximately 1000 ...ers together from all parts of ...West and the organization of ...California Association for the ...eration of Engineers, a body ...will work actively for legis... establishing engineers of the ...on a par with the legal and ...al fraternity in the matter of ...registration.

Another feature was the bringing ...approximately 2500 general con... from all over the country ...view the new machinery and at... the annual sessions of their or... ...ization. There were also brought ...other representative highway of... from the eleven western ...for discussion of thier prob... and the outlining of a future ...gram of intensive co-operation in ...development of a State high... system to the end that inter... connections will be complete... established at the earliest pos... moment. It was agreed that ...co-operation is of great im... to the entire West and ...future development will be ...ly speeded up by such a pro...

OFFICIALS PLEASED

County Supervisors of all Cali... also were brought together ...the exposition to see and discuss ...problems along lines of future ...operation in the building of in... highways.

Many officials expressed ap... ...ation for the splendid co-op... given by many organiza... in staging the big show. "The ...ral Manufacturing Districts ...ved the use of the site for the ...and demonstration field, their ...ion for conventions, their ...line railway, warehouses and ...facilities, providing an almost ...setting for a display of the ... The Los Angeles Chamber ...Commerce, the organizations of ...nery and material dealers, en... contractors, highway offi... the Automobile Club of South... California and others gave en...astic support.

The Los Angeles dealers of the ...ern Equipment Distributors' ...ciation, upon whom fell most ...the work of arranging the exposi... declared last night that the ...erous response from the busi... interests had been invaluable ...had contributed largely to the ...ounced success achieved. Ar... F. Welch, secretary of the ex... ...on, yesterday declared that ...co-operation had been 100 per ...

Dan R. Brown, president of the ...w, last night said that it would ...have been possible to stage it ...it not been for the fine spirit ...played by those co-operating.

LAUREL CANYON ROAD WORK MAP FINISHED

The Board of Public Works has ...pleted and filed with the City ...the 1928 assessments for the ...recently completed Laurel Canyon ...road improvements. This job re... ...ly was completed for the city ...the Griffith company, and in... ...ing paving, sewers and storm ...ins in Laurel Canyon Road be... ...Lookout Mountain Road and ...Boulevard, as well as in ...connecting streets. The assessments ...total $260,644. The Council will ...under the assessments on the ...next.

DELICIOUS

Packed by
Bowles Bros. Co.
Los Angeles

WAY SHOW CLOSES GATES

...ition Declared to Have ...Been Great Success

...Placed on Map as Heavy ...Machinery Center

...Plan Serves to Organize ...Engineers of State

...ates were thrown open to the ...ic to operate the giant ma... ...ave been a leading at... ...ion of the Western Road and ...Equipment Exposition last week the ...display in the Central Manu... ...ufacturing district ended yesterday, ...was witnessed by the exhibi... ...tors as the most suc... ...ful of the kind ever held ...in the United States and it is said ...that the Los Angeles defi... ...nitely placed Los Angeles as the ...leading city of the world may of heavy ...machinery distribution points. ...Of the last visitors left the ...grounds of state last night more ...than 2,500 had registered at the ...Shrine gate. The great bulk of ...these were general contractors, en... ...gineers and builders, city, county, ...state and government officials and ...representatives of foreign govern... ...ments which have extensive high... ...way building programs. The at... ...tendance from all parts of the ...country was the largest of any ...of the six days. Delegations came ...from all over the Southwestern States where ...the conservations of earth... ...moving machines cannot be given ...on account of the year. The ...actual on-the-earth demonstration field ...was very popular with visitors ...and were especially interested in ...the heavy machinery.

WORTH WORTH MILLIONS

...Many display brought exhibits ...from all sections of the country ...where the heavy manufacturing ...industry is located. The total value of the ex... ...hibits displayed at $3,000,000 and ...the attendance was some 25 per ...cent more than originally estimat... ...ed. While the exposition was not ...designed for the general public, its ...success is declared to be wide in ...the fact that at the present ...time there is an average of one ...visitor to a family throughout ...the United States, which makes the ...value of improved highways one ...that means to every citizen.

...The exposition was notable in ...that orders for several out... ...standing events. One of these was ...the placing of approximately 1000 ...engineers together from all parts of ...the world and the organization of ...the Pacific Association for the ...benefit of engineers, a body ...which will work actively for legis... ...lation establishing engineers of the ...West on a par with the legal and ...medical fraternity in the matter of ...state registration.

...Another feature was the bringing ...of approximately 2000 general con... ...tractors from all over the country ...to see new machinery and at... ...tend the annual sessions of their or... ...ganization. There were also brought ...before representative highway of... ...ficials from the eleven western ...states for discussion of thier prob... ...lems and the outlining of a future ...program of intensive co-operation in ...the development of a State high... ...way system to the end that inter... ...state connections will be complete... ...ed and started at the earliest pos... ...sible moment. It was agreed that ...such co-operation is of great im... ...portance to the entire West and ...that future development will be ...largely guided up by such a pro...

OFFICIALS PLEASED

...Many Supervisors of all Cali... ...fornia were brought together ...by the exposition to see and discuss ...the problems along lines of future ...action in the building of in... ...ter-state highways.

...Various officials expressed ap... ...preciation for the splendid co-op... ...eration given by many organiza... ...tions during the big show. The ...Los Angeles Manufacturing District ...will be one of the site for the ...big industrial exhibition field, their ...facilities for conventions, their ...railway, warehouses and ...docks, providing an almost ...unlimited opportunity for a display of the ...products. The Los Angeles Chamber ...of Commerce, the organizations of ...jobbers and material dealers, en... ...gineers, contractors, highway offi... ...cials, the Automobile Club of South... ...ern California and others gave en... ...thusiastic support.

...The Los Angeles dealers of the ...Heavy Equipment Distributors' ...Association, upon whom fell most ...of the work of arranging the exposi... ...tion, declared last night that the ...response from the busi... ...ness men had been invaluable ...and contributed largely to the ...splendid success achieved. Ar... ...thur H. Welch, secretary of the ex... ...position, yesterday declared that ...the organization had been 100 per ...cent.

...Ralph R. Brown, president of the ...association last night said that it would ...have been impossible to stage it ...if it not been for the fine spirit ...displayed by these co-operating.

LAUREL CANYON ROAD WORK MAP FINISHED

...The Board of Public Works has ...received and filed with the City ...Clerk the 1928 documents for the ...recently completed Laurel Canyon ...road improvements. This job re... ...cently was completed for the city ...by the Griffith company, and in... ...cluded paving, sewers and storm ...drains in Laurel Canyon Road be... ...tween Mountain Road and ...Ventura Boulevard, as well as in ...adjacent streets. The assessments ...total $60,644. The Council will ...levy the assessments on the ...property.

BANDITS ON RECEPTION COMMITTEE

Altoona (Pa.) Resident Steps Off Train and Soon Loses Cash and All

George McConnell of Altoona, Pa., had not expected it and was, perhaps, somewhat surprised at the reception accorded him shortly after he arrived hre shortly before midnight Saturday.

It was not the hour for receptions. The Mayor, most likely, was in bed, cinema stars at home putting the beans on to soak for the morrow, and whatever bands there might have been playing were, apparently, broadcasting over the radio. At any rate, the hour was not propitious.

McConnell, with $580 in cash, $100 worth of jewelry and his return ticket to Altoona, alighted at the Santa Fe Railway station, passed by several taxicabs and street cars and started walking toward the center of the city. Just one block from the station two men, wielding revolvers, stepped up to George and relieved him of his money and other valuables, including the railway ticket.

Tiny Shot Causes Injury of Four and Auto Crash

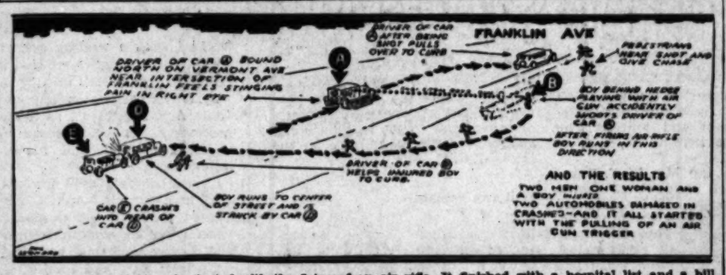

The above geometrical puzzle started with the firing of an air rifle. It finished with a hospital list and a bill of automobile repairs.

A boy playing with an air-rifle started a series of accidents that may result in the loss of an eye for one victim and did result in two automobiles being smashed, the two drivers being slightly injured, and a boy, suspected of being the marksman, being run over by an automobile as he fled from his pursuers.

Carl T. Ripling, of 1232 Normandie avenue, was driving his car in Vermont avenue, near Franklin avenue, when the pop of an air-gun sounded and a BB shot lodged in his right eye. He pulled over to the curb and stopped.

Pedestrians, who had heard the shot and realised Ripling's injury, saw a boy emerge from a near-by hedge. They gave chase. The boy ran across Vermont avenue and midway in the street was struck by a car driven by Raymond Hamilton of Burbank.

The boy's foot was crushed beneath one of the front wheels of Hamilton's car. His name is Richard Utell, 11 years of age. He lives at 2020 Dracena Drive.

While Hamilton's automobile was standing in the middle of Vermont avenue (he was aiding the injured youth to the sidewalk) an automobile driven by Miss Cherie Colman of 2062 North Vermont avenue, came bowling along and crashed into the rear of the Hamilton machine. Both cars were damaged.

Ripling was hurried to the hospital of Dickey & Cass where the BB shot was removed from his eye and he was sent home.

The Utell boy was treated at the Osteopathic Hospital.

Miss Colman's ankle was injured as her car crashed into Hamilton's automobile and she, too, was treated at the Osteopathic Hospital.

Just how Hamilton received a leg injury is a mystery. He thinks that when his car was shunted forward by Miss Colman's car, he was struck.

The series of accidents were reported to the Hollywood police at 6 o'clock Saturday evening by Ripling. No complaint was issued against the Utell youth.

WASTE DEATH QUIZ ASKED

Chief Justice Requests Full Inquiry Into Finding of Kin's Body in Huston Ship Canal

A full investigation of the facts surrounding the discovery of the body of Jack Waste, a half-brother of Chief Justice Waste of the State Supreme Court, which was found floating in a ship canal at Houston, Tex., on the 7th inst., has been requested of Texas authorities.

Chief Justice Waste shortly before his departure for San Francisco last night, announced he had dispatched a telegram to the District Attorney at Houston saying he would appreciate "a full investigation of the facts" surrounding the death.

ORDERS CREMATION

At the same time the Supreme Court magistrate ordered his half-brother's body cremated in the Texas city and the ashes sent to Butte county in Northern California where the deceased was born.

Waste, who was 40 years of age and a Houston hotel clerk, had been missing since February 27, last, according to his widow who identified the body. She said he had seemed in a normal state of mind and had left to seek another position.

TRAEGER JOINS REQUEST

The widow was quoted in dispatches as saying he had lived in Texas about ten years. She met him two years ago and was married to him five months ago in Tyler, Tex., where he was employed as a hotel clerk and she as a cashier and waitress.

Bandits Beat Up Two Who Have Nothing to Steal

Two victims of bandits were taken to the Georgia-street Receiving Hospital late Saturday night suffering from concussion of the brain as the result of being beaten because they had nothing of value to be robbed of.

They are Fred Yeigan of 7119 Bonsallo street, who was attacked at Eleventh and Santee streets, and Carlos Arce of 114 South Cummings street, who was similarly assaulted at Temple street and Grand avenue.

COURT WILL FIX PENALTY FOR SADLER

Moving Spirit in Power Bureau Robbery to Hear Sentence This Morning

Fern Sadler, 29 years of age, confessed leader in the robbery of the Bureau of Power and Light in which $73,600 was taken September 26, last, will appear before Superior Judge Hardy today for sentence after pleading guilty to a charge of robbery.

S. S. Hahn, Sadler's attorney, announced that a strong effort will be made to have the crime fixed as second-degree robbery, in which event the sentence will run from one year to life imprisonment. Arguments for this leniency will be based upon the fact that Sadler made a complete confession of the crime and assisted police in recovering more than $50,000 of the stolen funds, Hahn said.

Immediately after sentence is passed on Sadler at 9:30 o'clock this morning the trial of Harvey Schlaegel, Gilmore Rankin and Frank Wagoner, asserted accomplices in the robbery, will be resumed in Superior Judge Aggeler's court.

Sadler pleaded guilty to the robbery charge when the trial was first started. The other defendants elected to plead not guilty and stand trial.

Established 54 Years
Ralphs GROCERY CO. Inc.
SELLS FOR LESS

Canned Foods SALE

MONDAY, TUESDAY, WEDNESDAY, THURSDAY and FRIDAY
All goods sold subject to present stock lasting

DEL MONTE PRODUCTS

DEL MONTE PEACHES

DEL MONTE MELBA (HALVES) PEACHES, No. 2½ (1-lb. 14-oz.) Can. If Carried Away, 3 cans for 50c
Per Can 17c
If Delivered, 2 cans for 34c
Per Can 18c
Limit 3 cans to a customer

DEL MONTE WHOLE CLING PEACHES, No. 2 (1-lb. 4-oz.) Can. If Carried Away 12½c
If Delivered 15c
Limit 4 cans to a customer

DEL MONTE SLICED YELLOW CLING PEACHES, No. 2 (1-lb. 4-oz.) Can. If Carried Away 12½c
If Delivered 14c
Limit 4 cans to a customer

No. 2½ (1-lb. 14-oz.) Can If Carried Away, 3 cans for 50c
Per Can 17c
If Delivered, 3 cans for 34c
Per Can 18c
Limit 3 cans to a customer

DEL MONTE FRUIT SALAD

No. 1 (15-oz.) Can 20c
No. 2½ (1-lb. 14-oz.) Can 33c

OTHER DEL MONTE PRODUCTS

DEL MONTE GREEN LIMA BEANS, No. 2 (1-lb. 3-oz.) Can 20c
DEL MONTE CUT STRING BEANS, No. 2 (1-lb. 3-oz.) Can 18c
DEL MONTE BABY WHOLE BEETS, No. 2 (1-lb. 3-oz.) Can 20c
DEL MONTE GREEN PEELED CHILIS, 5-oz. Can 6 cans for 35c
Per Can 6c
DEL MONTE HOMINY, No. 2½, (1-lb. 12-oz.) Can 11c
DEL MONTE PIMIENTOS, 4-oz. Can 8c
DEL MONTE SPINACH No. 2, (1-lb. 3-oz.) Can 11c
DEL MONTE SWEET POTATOES, No. 2½ (1-lb. 11-oz.) Can 18c

DEL MONTE PINEAPPLE

DEL MONTE SLICED PINEAPPLE, No. 1 (9-oz.) Can 11c
No. 1¼ (14½-oz.) Can 12½c
Same size slices as in No. 2½ can, only the can is half the size.
No. 2½ (1-lb. 14-oz.) Can 20c

DEL MONTE CRUSHED PINEAPPLE No. 1 (9-oz.) Can 9c
No. 2 (1-lb. 4-oz.) Can 15c
No. 2½ (1-lb. 14-oz.) Can 17½c

DEL MONTE PEARS

No. 2 (1-lb. 4-oz.) Can 19c
No. 2½ (1-lb. 14-oz.) Can 25c

DEL MONTE APRICOTS

No. 2 (1-lb. 4-oz.) Can 17c
No. 2½ (1-lb. 14-oz.) Can 24c

DEL MONTE BLACKBERRIES No. 2 (1-lb. 4-oz.) Can 18c
DEL MONTE LOGANBERRIES No. 2 (1-lb. 4-oz.) Can 20c
DEL MONTE STRAWBERRIES No. 2 (1-lb. 4-oz.) Can 30c
DEL MONTE RASPBERRIES No. 2 (1-lb. 4-oz.) Can 27c

Del Monte De Luxe Plums No. 2½ (1-lb. 14-oz.) Can 17½c
Del Monte Gooseberries No. 2 (1-lb. 4-oz.) Can 17½c

TEA GARDEN PRESERVES

ORANGE MARMALADE, No. 2 (1-lb. 9-oz.) Tin 27c
STRAWBERRY PRESERVES, No. 2 (1-lb. 9-oz.) Tin 40c
RASPBERRY PRESERVES No. 2 (1-lb. 9-oz.) Tin 40c

SALMON

COLUMBIAN, JR., DEEP RED SALMON 7¾-oz. Flat Can 25c
EXPORT PINK ALASKA SALMON, 1-lb. Tall Can 15c
HUNTER BRAND PINK SALMON, 1-lb. Tall Can 15c
PRIDE OF THE NAVY ALASKA SOCKEYE SALMON, 8-oz. Can 25c
R.E.D. FANCY SOCKEYE SALMON, 7¼-oz. Flat Can 30c

SARDINES

BLUE SEA SARDINES IN TOMATO SAUCE, 15-oz. Oval Tin 3 for 25c
BOOTH'S CRESCENT SARDINES IN TOMATO SAUCE, (Av. 5 to 6 Fish) 15-oz. Can 11c
KING GEORGE SMOKED NORWEGIAN SARDINES. Av. 18 to 22 fish. 3¼-oz. Can 15c
MARIE ELIZABETH SARDINES IN PURE OLIVE OIL (Av.. 6 to 8 Fish) 3¾-oz. Can 15c

PIONEER MINCED CLAMS

7-oz. Can 3 Cans 50c
Per Can 17c
10-oz. Can 22c

CANNED GOODS FOR PIES

GALLON APPLES, No. 10 (6-lb. 4-oz.) Can 55c
GALLON APRICOTS, No. 10 (6-lb. 4-oz.) Can 45c
GALLON BLACKBERRIES, No. 10 (6-lb. 6-oz.) Can 50c
GALLON GOOSEBERRIES, No. 10 (6-lb. 6-oz.) Can 50c
GALLON PUMPKIN, No. 10 (6-lb. 8-oz.) Can 35c

GENEVA PRODUCTS

The Famous Geneva Products

GENEVA CORN
GENEVA FANCY GOLDEN BANTAM SWEET CORN, No. 1 (11-oz.) Can 10c
No. 2 (1-lb. 4-oz.) Can 17c
GENEVA FANCY COUNTRY GENTLEMAN CORN, No. 2 (1-lb. 4-oz.) Can 15c

GENEVA PEAS
GENEVA TINY SWEET PEAS, No. 2 (1-lb. 4-oz.) Can 17½c
GENEVA FANCY FINE PETIT POIS PEAS, No. 2 (1-lb. 4-oz.) Can 17½c

GENEVA CHERRIES
GENEVA FANCY PITTED RED CHERRIES, No. 2 (1-lb. 8-oz.) Can 27c

GENEVA STRING BEANS
GENEVA FANCY SMALL REFUGEE STRING BEANS, No. 2 (1-lb. 3-oz.) Can 25c

GENEVA SAUERKRAUT
GENEVA FANCY SAUERKRAUT, No. 2 (1-lb. 3-oz.) Can 10c
No. 2½ (1-lb. 12-oz.) Can 12c

Geneva Golden Wax Beans
GENEVA FANCY SMALL GOLDEN WAX BEANS, No. 2 (1-lb. 3-oz.) Can 20c

GENEVA BEETS
GENEVA FANCY SLICED RED BEETS, No. 2 (1-lb. 4-oz.) Can 11c

GENEVA SUCCOTASH
GENEVA FANCY COUNTRY GENTLEMAN SUCCOTASH, No. 2 (1-lb. 4-oz.) Can 17c

BEANS
DE LUXE STRING BEANS, No. 2 (1-lb. 3-oz.) Can 20c
CORN
IRIS CORN, No. 2 (1-lb. 4-oz.) Can 17c
HOMINY
EMPSON'S HOMINY No. 2½ (1-lb. 13-oz.) Can 11c

PEAS
MISSION PEAS, No. 2 (1-lb. 4-oz.) Can 12c
PUMPKIN
DEL MONTE PUMPKIN No. 2 (1-lb. 3-oz.) Can 10c
SOUP
CAMPBELL'S TOMATO SOUP, Per Can 8c

WHITE KING SOAP

7 BARS, if carried away 25c
If Delivered, 7 bars for 27c—Limit 14 bars to a customer

LIGHTHOUSE CLEANSER
6 Cans 25c

Snowflake Soda Crackers
1-lb. Carton 15c

RUBY CANE AND MAPLE SYRUP
1-lb. Can 20c

JELL-WELL
ALL Flavors, Per Package 7½c

FRESH FRUIT and VEGETABLE DEPARTMENT

FANCY YELLOW BANANAS If Carried Away, 4 lbs. 25c
If Delivered, 4 lbs. 28c
FRESH GREEN NORTHERN ASPARAGUS, Per lb. 25c
FANCY WASHINGTON ROME BEAUTY APPLES, 3 lbs. for 25c
FANCY SAN LEANDRO STRAWBERRY RHUBARB, First of the Season Per lb. 15c

WE HAVE RECEIVED OUR LAST CAR FOR THIS SEASON OF ARIZONA SEEDLESS GRAPEFRUIT.
Three Sizes—While They Last
Size 126 Per Dozen 55c
Size 100 Per Dozen 70c
Size 80 Six for 45c
NEWTOWN PIPPIN APPLES If Carried Away, 4 lbs. 25c
If Delivered, 4 lbs. 30c

BUTTER---Ralphs Best

Guaranteed by the Creamery to be as good as or better than any butter on the market.
1-Lb. CARTON 47c
Quality Guaranteed—Limit 2 lbs. to a customer

BLUE RIBBON
MAYONNAISE DRESSING
"THE WORLD'S LARGEST SELLER"
Guaranteed by the manufacturer to be as good as or better than any Mayonnaise Dressing on the market.
3½-oz. Jar 10c
½ Pint Jar 19c
Pint Jar 36c
Quart Jar 67c

BLUE RIBBON
THOUSAND ISLAND DRESSING
3½-oz. Jar 10c
½ Pint Jar 19c
Pint Jar 36c

BLUE RIBBON
SANDWICH SPREAD
3½-oz. Jar 10c
½ Pint Jar 19c
Pint Jar 36c

At RALPHS

WALNUTS

ASSOCIATION NO. 1 SOFT SHELL WALNUTS
A Special Value—Stock limited. Per lb. 15c
Limit 4 pounds to a customer

EXTRA CANDY SPECIAL

1-LB. BOX BISHOP'S WHIPPED CREAM CHOCOLATES, Each 25c
Per Dozen Boxes $2.90
Buy them by the dozen—Never again at this price.

BAKERY DEPARTMENT

SWEET COOKIE, With Colored Cocoanut Topping. Extra quality, Per Dozen 10c
RALPHS SULTANA BRAN BREAD. A Southern Cake-Bread. Wonderful Eating. 24-oz. Loaf 20c
APPLE SAUCE CAKE, 1½-lb. Loaf. Special, Each 20c
HOT CROSS BUNS, filled with fruits and nuts. Per Dozen 25c
TRY RALPHS GRAHAM BREAD, 24-oz. Loaf 9c

FRESH MEAT DEPARTMENT

W. B. DIAMOND BRAND BACON, (7 to 9-lb. av.). Whole or Half Per Lb. 27½c
CUDAHY PURITAN CARTON BACON, ½-lb. Carton 21c
1-lb. Carton 42c
SHOULDER LAMB ROAST, 5-lb Average. Whole or Half, per lb. 23c
LEG OF LAMB, 5-lb. Average Per lb. 35c
RIB and LARGE LOIN LAMB CHOPS, Per lb. 45c
PRIME RIB ROAST OF BEEF, 4 lb. and up. Per lb. 32½c

WILL-CALL DEPARTMENT

Our Will-Call Department at all stores is operated for the convenience of our customers who wish to call for their orders. You can telephone, or leave your order at any one of our stores, giving the time you will call for same, and the order will be ready for you at that time.

Household Hardware and Tire Department

RADIO BATTERY PRICES SLASHED

Ray-O-Vac, Burgess, Yale, Eveready and Ralphs Radio Batteries
—Fully Guaranteed—

'A' BATTERIES, Yale 37c
Regular Retail Price 50c
'B' BATTERIES 22½ Volt, Burgess and Eveready $1.29
Regular Retail Price $1.75
'B' BATTERIES, 45 Volt, Regular Ray-O-Vac, Burgess and Yale $2.44
Regular Retail Price $3.75
'B' BATTERIES, 45 Volt, Ralphs Regular $1.77
Regular Retail Price $2.75
'B' BATTERIES, 45 Volt, Yale Heavy Duty $3.22
Regular Retail Price $4.75
'C' BATTERIES, 4½ Volt, Eveready and Yale 45c
Regular Retail Price 60c
—Subject to Present Stock Lasting—

SPEED-OL Motor Oil—100% Eastern Pure Paraffine Base

TREAT YOUR MOTOR RIGHT
REGARDLESS OF HOW MUCH YOU PAY, YOU CANNOT BUY BETTER MOTOR OIL THAN SPEED-OL
Only 17c per Quart in 5-Gallon Cans
Medium, Heavy or Chatterless, 5 GAL. CANS $3.40
$3.60 Delivered

Aluminum Dish Pans
10-QT. SIZE, EACH 88c
Heavy and Durable
Subject to Present Stock Lasting. Our Supply is Limited.

Kitchen Knife and Fork Set
—Cocobolo Handle—
This is an exceptional buy and offered at a real price.
95c Per Set

Fruit Press or Potato Ricer
This has a double hinge electric welded plunger. No cast iron in construction and built for heavy service.
37c Each

100 Watt Electric Light Globes
Inside Frost
29c Each
Regular Retail Price 40c.
Subject to Present Stock Lasting.

Aluminum Sauce Pans
2-QT. SIZE, EACH 39c
This is not the thin Home paper type.
—Subject to Present Stock Lasting—

Wire Potato Mashers
Plain Wood Handle
EXTRA SPECIAL EACH 6c
—Subject to Present Stock Lasting—

Keapsit
The Super-Vacuum Bottle
Will keep liquids hot 24 hours and cold three days. New sturdy construction.
Pt. Size 88c
Qt. Size $1.48

Red Head Mop Sticks
This is the famous Red Head Mop Stick which is being sold regularly at 50c each.
RALPHS SPECIAL PRICE 29c

Sunset Blvd. at Poinsettia Pl.
400-2 N. Western Ave
Washington at 7th Ave.
170-72-74 Angeles Mesa Drive (Corner 57th St.)
Vermont Ave. at 39th Place
Pasadena Ave. at Ave. 26
631-3-5 S. Spring
Pico St. at Normandie Ave.
926-34 W. 7th St. (rear entrance 925 Potter Park Ave.)
201 W. Broadway, Glendale

Ralphs GROCERY CO. Inc. SELLS FOR LESS
Country Shipping Orders Solicited

DELIVERY DEPARTMENT
Hollywood District and Beverly Hills Phone HE. 5121
West and South Section of City—DRexel 6700
East and North Section of City—Capitol 2930
Glendale Phones 1070 and 1071

PUBLISHERS
THE TIMES-MIRROR COMPANY
OFFICERS
HARRY CHANDLER, Pres. and Gen. Mgr.
MARIAN OTIS CHANDLER, Vice-Pres. and Secy.
FRANK X. PFAFFINGER, Treasurer.
DIRECTORS
Harry Chandler, Marian Otis Chandler, Frank X. Pfaffinger, Mabel Otis Booth, Harry Carr

Los Angeles Times
EVERY MORNING IN THE YEAR.
DAILY FOUNDED DEC. 4, 1881—47TH YEAR

RALPH W. TRUEBLOOD, Managing Editor

Average for every day of February, 1928.... 178,840
Sunday only average for February, 1928.... 247,879
Average every day gain over February, 1927 10,858

OFFICES
New Times Building, First and Broadway.
Branch Office No. 1, 621 South Spring Street.
Washington Office, 1317-1319 National Press Club Building.
Chicago Office, 360 North Michigan Avenue.
New York Office, 285 Madison Avenue.
San Francisco Office, 742 Market Street.
Seattle Office, 3327 White Henry Stuart Bldg.
In addition to the above offices, The Times is on file and may be found by European travelers at the office of the American Express Company, Paris.

LOS ANGELES (Loce Ahng hayl ais)

MEMBER OF THE ASSOCIATED PRESS
The Associated Press is exclusively entitled to the use for republication of all news credited to it or not otherwise credited in this paper and also all local news published here within.

The Times aims at all times to be accurate in every published statement of fact. Readers who discover any important inaccuracy of statement will confer a favor by calling attention of the Editorial Department to the error.

Bad laws, if they exist, should be repealed as soon as possible; still, while they continue in force, for the sake of example they should be religiously observed.

—Abraham Lincoln.

CAN HAPPEN

An Illinois man was killed the other day by being run down by a horse. Thus proving that rubber-tired bugs are not the only venomous creatures in the world. Cut this item out and paste it on the garage.

THE THING NEEDFUL

This fuelless motor will be a great boon for the grand army of citizens who are finding it a bit difficult to pay for the car and buy gasoline at the same time. If they have a wishbone and a place to go they will be all set.

KILL-JOY

All of the sport and zest of shopping has been killed in Italy since a law has been passed there compelling every merchant to attach a tag, with a fixed price, to every piece of merchandise. Getting Italian pottery, laces and pictures for a tenth of what was originally asked for them was the chief pastime of tourists in that sunny land.

MASKS OF WAR

The discarded gas masks of the war are finding new service in the arts and sciences. Also they are being used where there is exposure to monoxide and in laboratories where the fumes of many chemicals are perilous. They might also come in handy for use at the Democratic National Convention if the proceedings grow too hectic or toxiferous.

NO LONGER RARE

The homely old conundrum of "Why is a diamond like a juicy beefsteak" will no longer hold good if prospectors continue to discover diamond mines at the rate they are doing now. And with the promise of synthetic diamonds looming as a very speedy possibility, the quality of rarity bids fair to vanish completely.

A SUPERIOR PERFORMER

John Dammam was recently acclaimed champion soup consumer of Minnesota, beating all contestants by spooning and drinking three and one-half quarts. A large number of people witnessed the performance. Perhaps more would have been in attendance had John advertised that he would use a silencer on his spoon.

VITAMINES AND CALORIES

For those of us who are not mathematically inclined, and to whom the daily arithmetical task of counting calories seems like a Herculean labor, how convenient it would be if some scientist could discover the entire aphabetical list of vitamines and make them up into letters, like the ones we put in our soup, so we could use them according to our needs!

SAFETY FIRST

American razors are making our Spanish friends fresh and comely at all hours. As a race the Spaniards have for centuries had to wrestle with beards that were black, stiff and terribly heavy. If the whiskers were suffered to run wild for a week or so a shave was looked upon in about the same light as a surgical operation. But with a world filled with American safety razors the Iberians are gathering new comforts and joys. By giving themselves the once over every day they are enabled to keep their faces smooth and painless. The razor, wielded in ministrations of peace, is a doughty agent for refreshed civilization.

OPIUM RESTRICTIONS

At the last opium conference in Geneva the United States stood firm for international restrictions that would have tended greatly to suppress an evil affecting the morality and physique of the human race. It was largely because of British complacency and commercial considerations that the conference broke up, and the opium trade was permitted to go on as formerly, with only loose restrictions. That was three years ago, and nothing has been done since then to prevent the progress of a traffic vigorously condemned by President Roosevelt at the time we took over the Philippines and since then by Presidents Harding and Coolidge. Just lately, however, the eastern press has resumed its attacks upon trade in the deadly drug. In twenty years about the only loud cries that have been raised against it have come from America, other nations, particularly those interested in the cultivation and manufacture of opium, having taken no pains to wage warfare upon an evil as harmful as many another form of vice and said to be steadily growing. The agitation for a new opium conference is commendable. At another meeting perhaps the United States may be able to persuade the other nations to perform their obvious duty and further restrict the destructive traffic.

LET US BE FAIR

A few days ago the State Railroad Commission granted a permit to a bus line to operate in direct competition with one of the beach lines of the Pacific Electric Railroad. Without regard to the merit of this particular proposition, it should be said that the general policy enunciated in such permits amounts to subsidizing competitors of railways and that in principle it is unfair and inequitable.

The railroads are California's heaviest taxpayers. In addition to paying local taxes on their nonoperative property, they must turn into the State treasury 7 cents out of each dollar of gross receipts from passenger and freight traffic. In addition the railroads are obliged to bear, unassisted, the heavy costs of establishing and maintaining their roadbeds, trackage and rights of way.

On the other hand, bus lines pay almost no taxes at all. They are not required to give up 7 per cent of their earnings to the State. They make a contribution toward the building and maintenance of highways through the gasoline tax, to be sure, but this is a minor item, the great bulk of the expense of highway construction and maintenance is borne by the general public and the railroads. Practically speaking, their roadways are built and maintained for them without charge.

California owes a tremendous part of its development to the railroads; without them much of its area would still be ranches and desert, sparsely settled and almost unproductive; they are still the major reliance of the State in getting its products to market. They have been of immense utility and still are, but if their business is to be killed off by having the traffic which they themselves have helped to develop handed over to competitors in this fashion, the end of their economic existence is in sight.

Even this does not tell the whole story. If the railroads had been treated like ordinary private businesses in the past, allowed free sway in setting their own prices for the services they render, they would have no ground for complaint if another agency succeeded in obtaining the business. But they were not given a free hand; their fares have been regulated, their earnings restricted even while their taxes rose; they have not been allowed to accumulate a fund which might now be used in protecting themselves in a competitive rate war. This is not argument against public regulation; it is an argument that if the State does regulate, it is in duty bound to protect. It has limited railroad earnings on the ground that railroads are a natural monopoly; the plain corollary is that this recognized monopoly should not be interfered with artificially and without compensating grants.

Were the bus lines required, as the railroads are, to furnish their own highway, if they were regulated and taxed on the same basis as railroads, the conditions of competition would be even. Also, the bus fares probably would be as high as the rail fares, if not higher.

The Times holds no special brief for the railroads. It has had several hard battles with them in the past, outstanding examples being the fight for a free harbor at San Pedro and the fight for a union station at the Plaza, in both of which most of the other newspapers of the city took the railroad side. It has consistently opposed the railroads when it believed them wrong, and just as consistently it has been for them when it believed them right.

It believes now that this whole matter of bus competition with the rail carriers needs to be taken up and settled according to the plain principles of equity and justice, and that the railroads should be given just as fair treatment as the public they serve.

FAME

Lindbergh went to New York the other day to lose himself in the crowd of the big city to find rest. In a Forty-fifth-street store he was resognized and had to wait half an hour for the police to pry him loose from the mob. If he fly to Detroit from St. Louis, or to New York from Boston, without telling the world, the flight is a mystery that everybody tries to clear up.

When he flew to fame, seclusion flew out the window. He knows the disabilities of being a prince. There seems to be no incognito from his aviator's helmet. A scepter or a "stick" that is never laid down blisters the hand. A crown or a helmet that cannot come off makes the head lie uneasy. An ermine robe or a birdman's jacket is in the way of sprinting for a street car.

An idol has to stand steady on its pedestal and be ready for adoration day and night. Visitors will not grant a moment's let down. No saint may occupy his niche with his coat off. Dodging the curious is more perilous than dodging fogbanks. The Atlantic Ocean is a puddle compared with the sea of faces that engulf at every turn. Where will that boy ever be able to go for escape?

When he drifted down out of the clouds that May day, he murdered rest. Too many millions have seen his face to forget it. His picture has been broadcast to the most remote corners. Timbuktu could afford no relief.

He might as well make up his mind to be on duty twenty-four hours each day. If he would do something off color, his fame might tarnish. But he insists on his ideals.

Honor has its strictures. Fame has its harness. The freest soul is in the jacket of the unknown. No crowds hem him in. No conventions smother him. He can alight anywhere without imperiling the lives of others or of himself. Existence is one continuous vacation. No crown pillows his restless sleep. No jewels jab his ear to wakefulness.

Most of us might be willing to accept the discomfort with the honor as a relief from monotony. But the statement still stands—glory does not bring serenity.

DIAMOND DISCOVERIES

The value of the diamond rests mainly upon its rarity. Discovery of fresh fields of high production in Cape Colony will not likely be permitted to glut the market. The British government and the diamond trust will see to that even if some of the sparkling territory is public land. If diamonds were as plentiful as cough drops people wouldn't even bother to use them for buttons.

LEE SIDE O' L.A.

By Lee Shippey

WISTARIA used to make us think of Japan. Now it makes Southern Californians and tourists who spend winters here think, first, of Sierra Madre.

Forty years ago Mrs. W. F. Brugman, a pioneer resident of Sierra Madre, planted a wistaria vine, which for twenty years just grew along like an ordinary vine. Then Henry T Fennel bought the Brugman property, and began to study the habits of the vine. He observed that each year it put forth new tendrils which, if allowed to droop toward the ground, soon withered, stopping growth; but those tendrils, if given help to grow upward and outward, would keep growing most of the year. In a few years he had a wistaria vine people were driving miles to see, and now it probably is the biggest in America.

The report that Sierra Madre has had to extend its limits several times in order to keep the vine within them probably is exaggerated, but it now covers a two-story house, a near-by tree and a whole series of pergolas, and a local statistician has estimated that the total length of the vines springing from that one root is more than 6000 feet. Anyone who doubts is free to take a foot rule with him and measure the vines, so long as he does not damage or disturb them.

Under the Wistaria

Years ago the Fennels began giving teas to friends under the wistaria, and they were so popular that the idea of giving community teas—and dinners—took root and grew like the wistaria itself. Now as many as 10,000 persons register there in a single day during the annual wistaria fete, which lasts two weeks. Incidentally, the wistaria fetes have paid off most of the organization debts of Sierra Madre, lifting the mortgage from the Woman's Club, paying the Masons about $3000 last year, and so on. Each year a different community organization has charge—but the same famous chicken pie and other noted cooks run things. This year the Woman's Club has charge again—and the Sierra Madre Woman's Club is a real uplift organization, having two kitchens and five big ranges in it. The fete this year runs from March 10 to March 25.

Garden Symphonies

Leeside: Have you noticed what musical people the Japanese residents of Los Angeles are? Nearly anywhere you go you can see a Jap gardener playing the hose on the lawn.—I. C. M. Daly.

Mail and Female

Hi, Lee, Hi, LA:: You think you do a lot of Columbusing around L. A., but there are plenty of women shoppers who know things you never dreamed of. Take branch postoffices, for instance. The average male is helpless if he is in the heart of the downtown district and wants to buy a whole lot of stamps—more than he has the face to ask of a drug store. But the women! They know they don't have to go up to Temple street to find a postoffice. They know that tiny spot in the Broadway Arcade which so many people mistake for a telephone booth is a substation, and that you'll find branch postoffices ready to meet any need in the basements of the big department stores, like the Broadway, May Company, etc. Though planned especially for the mails, the sub postoffices are used almost exclusively by the females. Has this the stamp of your approval?—Phil Atelist.

Necessity Foals Another

Dear Lee: Please give publicity to my new invention for residents of Hollywood—the front-door waste basket. Every Wednesday and Saturday a procession of men and boys drop a snowfall of circulars, pamphlets, cards, free tickets, and imitation newspapers on our front doorsteps, front yard, sidewalks, etc. Some stuff the little mail box, some stick cards above it, some push circulars under the door, and samples are perched on the doorstep. If they'd all come within an hour, say between 7 and 8 a.m., I could garner all their contributions at one reaping, and be through with the nuisance. But as it is they keep me trotting to the backyard incinerator all day, and wishing them in another well-known incinerator. But with my front-door waste basket, which can be hung from the doorknob, a receptacle is provided for all those unasked offerings. It will keep them from blowing around, and you can tote the grand total to the incinerator in one load. What else can prove such a boon to householders and give the grass such a chance?—W. A. S.

SCIENTIFIC STREET SIGNS

A publication called the Municipal Administration Service of New York has recently printed a report by two experienced engineers on the subject of street signs. They made exhaustive surveys and studies and in the report on "Street-Name Signs" give specifications for design, material, color, lettering and location. If, as a result of their work, the making and erecting of street signs becomes a careful science instead of a careless formality, the motoring public in particular and everyone in general will be served by their endeavors.

Most street signs now in use are inheritances of the days of the horse and carriage and would not satisfactorily serve a modern public using that ancient equipage. Street signs of the types generally in use are sufficiently ornate to satisfy ordinary good taste and expensive enough to be worth something to those who supply them, but they are not easily read by motorists in the daytime and with great difficulty in the night. They are usually so placed that they can be read by a pedestrian standing on the opposite side of the street, but if within the easy vision of the passing motorist are most often in a position requiring him first to pass the street and then to read whether it is the street he wished to turn into or some other.

The aim of the survey was not to devise elaborate street-name signs that would add expense to the business of maintaining such local directories, but to make effective the amounts now expended or even to reduce them by use of more enduring materials while getting some benefit from the expenditures. American cities may yet adopt the semaphore type of sign that a motorist can read upon approaching it as easily as he can now see boulevard stop signs and stop-and-go signals.

O. HENRY'S JAIL

The jail at Austin, Tex., is about to become a library in memory of O. Henry. A Texan editor has started the movement with a fair show of success. O. Henry was confined in the Travis County Jail two months before he was transferred to Federal prison. He was not O. Henry then—just plain, common bank teller accused of being a defaulter, Sidney Porter.

The irony lies in the treatment O. Henry received. Bobby Burns, who was not always accepted in life, was given a grand monument in his death. His mother commented, "Ye asked for bread, and they ha'e gi'en ye a stane."

O. Henry's story is tragic. He always claimed innocence. Some have insisted that the bank president himself committed the crime and fastened it upon the teller. A deathbed confession is said to have been made. Whether there be truth in these statements or not, one thing is certain. O. Henry found himself in prison. There he began to write. He was the apologist of the submerged. If every jail had as good effect upon its inmates, the world might be filled with literature.

If the soul of Lincoln had not been imprisoned in a gaunt, ungainly body, the slave might still be picking cotton in the Sunny South. If Luther had not been cast into the Wartburg castle, the Scriptures might not have been translated and the Reformation might not have come.

Fanny Crosby, John Milton, George Matheson and old Homer were all flung into the dungeon of the blind; but through them the world sees a light that never was on land or sea. John Bunyan found himself in the Bedford jail. Paul had time to write at last in the Mammertine prison at Rome.

O. Henry might have preferred more consideration in life; but the world would have been poorer. Turning a jail into a library now does not do him much good; but he and some others might have kept out of jail and left no libraries. The race uncannily memorializes in death whom it defeats and condemns in life.

T. P. O'CONNOR'S VISIT

T. A more picturesque or vivid personality than that of T. P. O'Connor, known as "the Father of the House of Commons," has not visited this country in many a day. Mr. O'Connor, who is over from London for a short stay in the United States, is 80 years old, but is still active in English politics and letters. He has been in Parliament for nearly fifty years. In some ways he is old-fashioned, clinging to the snuff-taking habit and to the ancient idea of wearing a high hat while seated in the House of Commons.

As the editor of a London weekly, however, Mr. O'Connor still shows a high degree of modernity. His witty sallies and pungent comments on political and other affairs are enjoyed by a large number of readers. That he keeps abreast of the literary age is shown by his keen appreciation of American literature, which he says is "marching in front today."

Britishers are not much given to such sentiments as this. Many of them still cherish the idea of Sydney Smith, who a hundred years ago asked, "Who reads an American book or goes to an American play?" But there are enough modern Englishmen in accord with Mr. O'Connor's view of our literature to show that his dictum is not mere complimentary camouflage.

Most plain citizens will approve of the O'Connor view of diplomats, who, he says, "dissemble too much." O'Connor's wisdom, for the most part, is of the frank, wholesome sort, gained during a long life on what, judging from his sunny optimism, he has found a very pleasant planet.

NO THOROUGHFARE

The aged German princess who is having so many tribulations with her newly-wedded young husband is finding, perhaps, that there is no royal road to romance.

INDUSTRIAL LOS ANGELES

BY W. C. HOLMES

Last week a wealthy eastern manufacturer, stopping here a few days, remarked to me that it is too bad Los Angeles is not an industrial city as well as a "wonderful winter resort."

What an erroneous impression! And I fear just such an impression is too common among the rank and file of easterners.

I am a comparatively new arrival here myself. And I am amused to recall the words of warning among eastern friends who discouraged my breaking camp back East and coming to California.

Last June, when I left the "old home town" in Ohio, a dozen substantial business men there asked me to write them after I had lived here a while and tell them what the business possibilities are.

"There's no doubt it's a fine place to spend a vacation or retire in," they said, "but we've got to stay in business a long time yet. You write us and tell us what the industrial possibilities are."

All this reminded me that most, if not all, the advertising I have read about Southern California emphasizes the beauty, restfulness and desirability of California as "a wonderful winter resort."

Frankly confessing that I came here last year with this impression overshadowing any knowledge of Los Angeles industrial development, I was startled to find an active, nervous, industrial giant sweeping ahead in the field of manufacture at a pace I am sure few easterners appreciate.

Last night I picked up a national magazine and read the full page description of the beauties of Southern California's "landmarks" and the wonders of its climate. Not a word about that most fundamental of its assets, its industries.

And what an Arabian Nights tale the history of Los Angeles manufacturing discloses! Counting back but seven years we find in 1920 3311 industries with a production that year of $788,-652,885, and today 5804 industries with a production last year of $1,300,000,000, a 75 per cent increase in units and a 65 per cent increase in volume in seven years!

One can hardly believe that since 1919 Los Angeles county has lead every other county in the United States in volume of agricultural products.

Look at these jumps in building values: In 1902 4863 permits valued at $9,603,132, and last year 37,655 permits valued at $123,027,139.

The county assessors proudly told you in 1900 that your property value was $115,354,340. Last year they placed the value of this same property at $3,238,-582,900.

Last year 100 new industries and 120 local concerns brought $42,000,000 into circulation here for expansion and new plants. Sixteen nationally known manufacturers I can think of established factories or distributing facilities here among many others.

Before the year is up Los Angeles will step up to second place in the rubber industry, with $18,460,000 invested in capital assets. 24,000 tires and 34,000 tubes made by 7200 employees daily will be just a sample of Los Angeles' industrial activities.

And then that harbor! To be frank, figures out here don't mean what they ought to mean. They are too big to register the proper impression. Let's put a few of them this way:

During the time I was breakfasting and had driven to the office this morning as much business had passed in and out of Los Angeles Harbor as had been done during half the year 1915! Figure it out and see. $750,000 export and import business in 1915. And last fiscal year, 1926 and 1927, $910,000,000.

I don't wonder at these figures when I see that on a tonnage last year of 25,000,000 shippers saved $125,000,000 over any other kind of transportation. Some time ago my father-in-law shipped carload lots of glass out here from West Virginia by rail to Baltimore and boat to Los Angeles, at a saving of 60 cents per hundred.

I am told it costs approximately $24 per ton to ship furniture from Grand Rapids and Chicago to New York by rail and only $18 by water from Los Angeles to New York.

What is there to keep this pace going? As I see it there are some fourteen Western States whose logical market is shared by Los Angeles and these States can support five times their present population. Add to this an export business with the southern continent and the Far East that is just starting. Compare the West with the East from a labor standpoint. Two men do the work of three 365 days against eastern cold weather shut downs. A factory built here for $80,000 that costs $100,-000 back East.

I am told that before one of the rubber companies had operated here a month they had smashed every eastern piecework record. That means dollars advantage in competition.

Perhaps there is a real substantial reason for the fact that in 1900 there were only 170,298 people here and this year's directory shows 1,383,052 and only just getting under way.

Now the point I am driving at is, what impression does the average easterner and potential Californian get from reading the national magazine advertising of Southern California? Is it too much on the order of beauty, climate, tourist camp, etc., and not enough stress on the more substantial foundation for healthy, perpetual growth—its industries?

I have always had the impression of Hollywood, the beautiful home of beautiful bathing beauties basking in botanical gardens, and I got it from reading this. This reading didn't impress upon me the fact that the motion-picture industry involves a pay roll of more than $100,-000,000 a year.

I have been wondering how some of these figures, if they are correct, would look printed underneath those spreading palm trees so artfully suggesting rest for the weary in your national advertising.

Maybe I am all wrong on this subject. Anyway, I got the impression that I have described and I know many easterners who have suffered likewise.

Advertising "sold" me on Southern California "to retire in." I found an industrial picture I never dreamed existed.

I wonder how many others like the eastern manufacturer who was here last week, are agreeing with him that Los Angeles "is a beautiful place to winter in. Too bad it isn't an industrial city."

A PAPAL STATE

BY L. J. VANDENBERGH

An interesting politico-economic problem has arisen as suggested in an article by Salvatore Cortesi, Rome correspondent of the Associated Press. In his contribution the writer says that present negotiations between the Italian government and the Vatican to settle the temporal power dispute are coming to a head. The most significant feature of the evidently inspired article is the Pope's desire to avoid bureaucratic complications in the state about to be created as a compromise between the church and Mussolini.

Cardinal Bourne of Westminster (London) cites three parallel cases of a similar type in the small states of San Marino, the better known principality of Monaco—and Andorra. The latter states, however, boast of civil governments. Monaco has a constitutional semimonarchy and Andorra is a semi-independent republic with a properly elected miniature congress. Pius XI, however, according to Cortesi's statement, intends to create a state without subjects, based on the present Vatican regime of rule minus a body politic, a friendly anarchy, as it were.

The motive for such a state without government is the avoidance of a burdensome overhead charge necessitated by public utilities, such as police, law courts, prisons, postal and telegraph service and banks, which are the bane of municipal government institutions.

The peculiar result of such a commonwealth would be the presentation, unprecedented in history, of a moral and spiritual power with a paternal influence over some 250,000,000 people which is centralized in a well-defined geographic territory without an autonomic political machinery except a Canon Law Code, without the sanction of a temporal power. A still more striking characteristic of such a novel state would be the maintenance and exchange of a diplomatic corps of plenipotentiary, accredited and semi- or quasi-accredited ambassadors, delegates and special representatives, authorized to and from the Vatican to conduct negotiations of foreign relations with the majority of the world's nations.

In the economic status of the new papal state the world would be confronted with an independent sovereign state acknowledged by international powers, void of a visible political machinery, lacking in departments of army, navy, interior, justice, legislative, executive, treasury, agriculture and other home offices but endowed with a powerful foreign office and educational centers which will make their influence felt the world over.

The severance of church and state, accomplished in Italy by Garibaldi in 1871, will thus enter on a new phase of lateral influences. The excuse of powers to deal only with their political peers will be destroyed. The adroit combination of a harmless political state, fortified with all the rights of a state, will insure a recognized status of international existence which will effect a quasi-national importance to remedy a lack of influence which has caused the Vatican much embarrassment in the last fifty-seven years, while the nightmare of political revolutions, which haunted the Quirinal prior to the downfall of the temporal power, is eliminated.

The Curia, or court personnel, without added revenue or government expense will be ample to expand the church's interests with increased efficiency while the income of a fabulous accumulation of arrear compensation for former losses will enable the Vatican to maintain its ambassadorial staff in a more commensurate dignity in the world's capitals.

AN INDIAN MUMMY

The mummy of a prehistoric Indian, almost entire, has been unearthed in the Petrified Forest National Monument, in Colorado, and placed in the museum there. The find was made by William Cox Buehler, custodian of the reservation, who states that the slightly undershot jaw places the Indian in the class of "oldest inhabitants." Evidently the aborigine was a prominent member of his tribe, judging from the carefully prepared grave, which was lined with sandstone slabs and was in a good state of preservation when found. The skeleton had charcoal under and over its ribs and eyesockets. Its skull was in good shape, the teeth in especially fine condition. Other articles of archeological interest brought t olight in uncovering the skeleton were two whole bowls, a stone hammer, two grinding bowls, and some grinding stones. These also were placed in the museum.

JACKSON'S CH... DEFENDED A...

Pastor Says Presi... Religious and Bu... Practiced Cust...

Celebrating the anniversary ... H. Helms in a sermon at the Fi... defended the character of Jackso... made by the "Four A's."

"The statement once more has ... made," Dr Helms said, "that ... the fathers and founders of this ... public were infidels if not atheists. ... This declaration has reached as far ... down the line as Andrew Jackson. ... Among the so-called 'proofs' is the ... assertion that our seventh Presi... dent was given to swearing, cock... fighting, gambling, horse racing, ... drinking and dueling. This 'evi... dence' is a concession, at least, that ... Jackson been a Christian he ... would not have indulged in such ... practices, which unintentionally ... denote that infidelity has no moral ... ideals. A man may be a libertine, ... gambler, a profligate, a brothel ... lover, a bootlegger, may run away ... with his neighbor's wife, and yet ... be a consistent infidel.

"Christianity with its Ten Com... mandments, its Sermon on the ... Mount and its Golden Rule gives ... even infidelity its only moral yard ... stick. Where Andrew Jackson lived, ... profanity was universal. It was ... the method of being emphatic. So... cial drinking was a custom prac... ticed by the morality best. Gambling, ... horse racing and duelling were in... dulged in by every gentleman. Alex... ander Hamilton was killed in a duel ... but that doesn't prove him an in... fidel. That only proves he was a ... victim of the customs and usages of ... the times.

"Andrew Jackson not only ex... pressed the profoundest personal ... religious beliefs but was a regular ... church attendant and supporter and ... member. He even built a church ... on his estate, The Hermitage, in ... which services are conducted today. ... It is open to any member of the ... Four A's Society. And, coming to ... die, Jackson exhorted his family, ... friends and servants—black as well ... as white—to meet him in heaven. ... Andrew Jackson was an infidel, ... were Peter and Paul and John."

...ONQUEROR OF SELF CALLED TRUE HERO

"The Greatest Victor" is the theme ... a sermon preached yesterday by ... John Snape at Temple Bap... Church. Dr. Snape said in ... part:

"The heathen type of heroism ... is strength of arm; the Chris... tian type is strength of will in self... mastery and patience. From the ... days of the Pharaohs to the day ... of the Kaiser, to conquer a city ... has been considered a mighty mili... tary achievement to be recounted ... and applauded, but he who, in the ... arena of his own spirit, conquers ... himself, must be considered a great... er general and a better soldier than ... the man who ever led armed forces ... against an outward antagonist. True ... greatness is in the soul. That man ... is great who lives a great soul-life, ... while even a Napoleon may be ... seen, though he be considered the ... mightiest military strategist of the ... world."

...ODERN CIVILIZATION CRITICS CRITICISED

Pointing to the danger of adopting the brand of philosophy which leads to abandonment of self-control, Rabbi E. F. Ingram in his sermon at Temple B'nai B'rith yesterday voiced an interesting criticism of Mrs. Bertrand Russell's book "The Right to be Happy." Dr. Ingram said in part:

"Mrs. Russell's latest book is in accordance with much of the literature of today in its tending to point out the defects in our modern civilization without presenting any definite, reliable substitutes to take the place of all that is at fault. It is radical and hedonistic in its viewpoint. It is extremely harsh upon both Judaism and Christianity, asserting that both religions are hostile to freedom and happiness. Mrs. Russell believes that there are too many restraints upon people to permit of a full and happy life. She can define just what happiness is or be certain that the removal of certain inhibitions will make people any more satisfied? If our traditional standards of morality are on the surface extreme and occasionally lead to a narrow attitude of mind they are at least safeguards. Breaking them down means the introduction of moral anarchy and chaos. If they are not perfect, what have we put in their place? Civilization means self-control. Freedom is to be too easily converted into license."

...HAT HAPPENS WHEN RELIGION GOES TOLD

"A Few Certainties About Religion" is the subject of a sermon preached yesterday by Dr. Bruce Brewer at South Park Christian church. Following is an excerpt from the sermon:

"Whatever may be one's doubts about religion, there are some things that are certain. One is that Christianity exists. That means that it came from somewhere from either God or good men or from God. Good men have always hated it and would never have started it. Good men would not have given it to the world if it is false. Another certainty is that there never has been a great reform or forward movement in western civilization until it was first preached in Christian terms. Every noble institution known to the world in the last twenty centuries can trace its lineage to Christianity. Whenever Christianity is taken away from any community the evil forces that undermine the home and society always come in."

...ENIAL MADE SCIENCE HAS KILLED RELIGION

Dr. C. Sheldon Shepard preached at the First Universalist Church yesterday on "Science and Religion." He spoke in part as follows:

"I need a religion for a human race two years old, and science revealed one perhaps 1,000,000 years old. I had a religion for a little earth-centered; science has given me a telescope to my eyes and I find a universe of untold distances. I had a God something like an old Hebrew patriarch, seated upon his heavenly throne, with his eye upon the world, and his hands upon the

PEN POINTS

Hoover has every necessary qualification except a mustache.

A failure is one who looks those higher up; a comer is one who hates being down.

If a candidate should say he wouldn't enforce the Volstead Act, that would be news.

You develop some things by exercising them, but you develop discretion the other way.

Doubtless a he-man is one who longs to squirt tobacco juice on a window display of silken underwear for men.

Another thing the world needs is a substitute for "au-to-heart-would-break."

Increasing the number of car owners lessens the number of pedestrians in two ways.

Dempsey may have had a bad eye. It took him a long time to see the handwriting on the wall.

Americanism: "What! another horse stolen! Well, appoint another committee to investigate the barn door."

The boss hasn't such an easy time. He may come late, but he gets down to work before others get down to work.

All this sad world needs is more of the milk of human kindness in the cream of society.

Federal taxes: Insignificant items we keep our eyes on while the States are cleaning our pockets.

The safe way to pick transient acquaintances is to glance at the magazines they bring aboard the Pullman.

Some men really enjoy what is called "small talk." Or, else somebody must buy those hand-tailored pajamas.

Another aid to longevity is the belief that relatives will have to pay your funeral expenses.

Doubtless a super-brew would be one who could appeal for the defendant and make the jury convict the plaintiff.

"Blessed are the poor," said the merchant, as he rang up the cash for a poor man's purchase and charged $6 more to a rich man's account.

Correct this sentence: "Mother," said the man of 40, "I'm glad you've bobbed your hair."

There is a beauty surgeon in New York who lifts the faces of aged gentlemen still desiring to be youthful in appearance. Not your old man.

Great oaks from little acorns grow, but some nuts never branch out at all.

If murder juries continue to be impressed with the stale screams of trick criminal lawyers, the hangman's knot will soon be just a scoreless tie.

AMERICAN INDIAN NOT SO HEALTH

We don't know where the president of the American Dental Association gets his data on the poor champers of the original Americans, but his findings do not respond with the observations of the first-comers to this country. The early fur traders were impressed by the wide prevalence of dental cares among all the tribes that they set down the fact in their journals. It seemed noteworthy to them that the so-called natural life of the Indians could have been so productive of so much misery.

The legend of the excellent health and disease-resistant powers of the ancients has a singular vitality. Instinct untrammeled by modern temptations may have somewhat helped, but Nature was not freely kind. Until men learned to store food against times of scarcity, feast and famine alternated. If normal appetite dictated a balanced diet the materials therefor were not always at hand. It is a common belief of scientific observers who had contacts with primitives prior to the beginning of white settlement that immoderate and inconsistent food habits, together with the habit of eating vegetables with the sand that adhered to them, had created a condition in which individuals of unimpaired dental equipment were the exception and not the rule.

The experience of our own people goes far to refute the notion that instinct is a sure guide to physical well-being. Failure of the Indians to record and preserve vital statistics is in all probability responsible for an erroneous estimate of their immunity to corporeal ills.—Portland Oregonian.

AMERICAN BOYS BUILT IT

Who would have imagined, when the World War, that Adolf Hitler would ever be working on the roads in the remotest corners of Peru? And yet that was what happened. As we go by autocar from Lima to Cauterets, away up in the Pyrenees, we pass over a very difficult section of road which was formerly blocked by an enormous accumulation of waste from a lead and silver mine. While our soldier boys were being trained, before being sent to the fighting front, some of them were located at Cauterets. At one of their routine work they blasted away this great mass of debris and thus greatly improved one of the most difficult mountain roads in Europe.—[Pathfinder.

JACKSON'S CHARACTER DEFENDED AGAINST SLURS

Pastor Says President Was Deeply Religious and Built Own Church; Practiced Customs of Time

Celebrating the anniversary of Andrew Jackson's birth, Dr. [illegible] Helms in a sermon at the First Methodist Church yesterday defended the character of Jackson against recent infidel charges made by the "Four A's."

"The statement once more has been made," Dr Helms said, "that the founders of this nation were infidels if not atheists. This declaration has reached as far down the line as Andrew Jackson. Among the so-called 'proofs' is the charge that our seventh President was given to swearing, cock fighting and dueling, horse racing, gambling and dueling. This 'evidence' is a confession, at least, that Andrew Jackson been a Christian he would not have indulged in such practices which unintentionally [illegible] infidelity has no moral power. A man may be a libertine, a gambler, a profligate, a brothel frequenter, may run away with his neighbor's wife, and yet be a confirmed infidel.

"Christianity with its Ten Commandments, its Sermon on the Mount and its Golden Rule gives infidelity its only moral yard stick. Where Andrew Jackson lived profanity was universal. It was the method of being emphatic. Social drinking was a custom practiced by the morally best. Gambling, horse racing and dueling were indulged in by every gentleman. Alexander Hamilton was killed in a duel and that doesn't prove him an infidel. That only proves he was a victim of the customs and usages of the times.

"Andrew Jackson not only exemplified the profoundest personal beliefs but was a regular church attendant and supporter and a member. He even built a church on his estate, The Hermitage, in which services are conducted today. He was close to any member of the Jackson family. And, coming to Andrew Jackson inherited his family. He had slaves and servants—black as well as white—to meet him in heaven. Andrew Jackson was an infidel, even Peter and Paul and John."

CONQUEROR OF SELF CALLED TRUE HERO

"The Greatest Victor" is the theme of a sermon preached yesterday by John Snape at Temple Baptist Church. Dr. Snape said in part:

"The loftiest type of heroism is not strength of arm; the Christian hero is strength of will in self-mastery and patience. From the days of the Pharaohs to the day of the Kaiser, to conquer a city has been considered a mighty military achievement to be recounted and applauded, but he who, in the name of his own spirit, conquers himself can be considered a great general and a better soldier than any man who ever led armed forces against an outward antagonist. True greatness is in the soul. That man who lives a great soul-life, not even a Napoleon may be seen, though he be considered the greatest military strategist of the world."

MODERN CIVILIZATION CRITICS CRITICISED

Speaking in the danger of adopting the brand of philosophy which leads to abandonment of self-control, Rabbi E. P. Magnin in his sermon at Temple B'nai B'rith yesterday referred an interesting criticism of Mrs. Bertrand Russell's book "The Right to be Happy." Dr. Magnin said in part:

"Mrs. Russell's latest book is in accordance with much of the literature of today in its tending to point out the defects in our modern civilization without presenting any feasible substitutes to take the place of all that is at fault. It is nihilistic and hedonistic in its viewpoint. It is extremely harsh upon marriage, Judaism and Christianity, asserting that both religions are hostile to freedom and happiness. Mrs. Russell believes that there are too many restraints upon people to permit of a full and happy life. She does not define just what happiness is, nor is it certain that the removal of all restrictions will make people any more satisfied? If our traditional standards of morality are on the extreme and occasionally lead to a narrow attitude of mind, they are at least safeguards. Casting them down means the invasion of moral anarchy and chaos. If they are not perfect, what can we put in their place? Civilization rests upon self-control. Freedom is too easily converted into license.

WHAT HAPPENS WHEN RELIGION GOES TOLD

Few Certainties About Religion" is the subject of a sermon to be delivered yesterday by Dr. Bruce Brooks of South Park Christian Church. Following is an excerpt from the sermon:

"Whatever may be one's doubts about religion, there are some things that are certain. One is that Christianity came from somewhere from either God or good men or from God. Men have always hated it and would have slanted it. Good men could not have given it to the world if it is false. Another certain thing is that there never has been any culture or forward movement in western civilization until Christianity was preached in Christian lands. Every noble institution in the world in the last twenty centuries can trace its lineage to Christianity. Whenever Christianity is taken away from any country the evil forces that undermine home and society always come in."

JUDICIAL MADE SCIENCE HAS KILLED RELIGION

Dr. [illegible] Shepard preached yesterday morning at the Universalist Church on "Science and Religion." The following is part as follows:

"Science has made a religion for a human race. For years old, and science represents 1,000,000 years. I need a religion for a little earth-centered; science answers to my eyes and I believe in unfolding distances. I need something like an old God sitting on a throne, with his eye upon me, and his hands upon the strings that pulled his puppets about. Science took him away from me, and showed me a world of law. Science took my religion away from me. Then science, with the help of faith, did a glorious thing. It gave my religion back to me, glorified and wonderful. It fits the world I live in now. It doesn't cramp my mind. There is a free wing for my soul. God's presence is much more real. I know now what it means to say, 'In Him we live and move and have our being.'"

PHILOSOPHY OF JESUS DISCUSED BY SWAMI

A sermon on "The Philosophy of Jesus" was preached yesterday by Swami Dhiranada at Mt. Washington Educational Center. The Swami said in part:

"Life and experience come first and philosophy comes next, though the latter elevates and molds both. Theology tries to rationalize dogma, philosophy tries to interpret life and experience, their origin and purpose, and supports a practical code of conduct. Everybody has a philosophy. So the question is not of the absence or presence of a philosophy on the part of people, but whether it is good or bad, whether it is provincial or universal, temporal or eternal. Jesus did not have any time to establish a particular theology for the learned as He was too busy living His infinite life in the sublimated finite body and giving it out in snatches for the knowledge of all people. He asks people to get the bread that sustains a fuller life not from the dealer, but from heaven. When arrogant ignorance takes delight in oppressing others, He preaches and practices gentleness and forgiveness, not to justify the mentality of a coward, but to glorify the fearlessness of a self-controlled, God-intoxicated soul."

LOW EBB OF CRIME IN WEST EXPLAINED

Rev. J. Whitcomb Brougher, pastor of the First Baptist Church of Glendale, preached yesterday on "Crime, in the East and the West." He said in part:

"I do not believe crime to be as prevalent in the West as it is in the East. In the first place, there are more people in the East and congested population always makes for more crime. In the second place, with more people, taking the law of averages into consideration, there are more criminals, thus making more crime. In the third place, there are more foreign and uneducated people, who have not yet caught the spirit of democracy, in the East and far greater laxity in the enforcement of the prohibition law, all of which contribute to the crime wave now sweeping over our country."

NEW MEANING O FSIN AND REDEMPTION

Dr. H. C. Culbertson of Plymouth Congregational Church preached yesterday on "Man, Sin and Redemption." He said in part:

"It is often said that our age has lost the sense of sin. We have indeed lost the morbid consciousness of sin which was based upon rules of conduct, but we are awakening to a new and larger sense of moral distinctions and obligations than ever before. A man might obey all rules and yet be as ineffective morally as a fence-post in this era of growing duties and ideals. Questions of snobbery versus democracy, earned and unearned increments, open and closed shop, racial relationships, prohibition observance, are not merely personal matters, but involve us in social, industrial and political issues. Moral ideals outgrow old standards in a single generation. Redemption is no longer thought of as a magic way to get into heaven, but as an actual deliverance out of moral failure and ineffectiveness into large achievement and venturesome life along the lines portrayed in the Sermon on the Mount."

Defense Opens Case Today in Westcott Trial

The second trial of Carl Westcott, charged with the murder of his father, Charles G. Westcott, is scheduled to enter the final lap this morning in Judge Schmidt's court when the defense will get under way with its side of the case.

The prosecution rested last Friday after completing its chain of circumstantial evidence by which it hopes to convict Westcott of a charge of first-degree murder growing out of the shooting of the elder Westcott the night of October 20, 1926.

According to courtroom reports, one of the first witnesses to be called by the defense will be an aged woman said to be the first wife of the dead man. It is reported she and the elder Westcott were parted many years ago and she believed him long since dead until she read an account of young Westcott's trial in an eastern paper.

Young Westcott is charged with having slain his father in an attempt to gain an interest in a trust estate of which his father was the beneficiary. The first trial of the case resulted in a conviction, which, however, was reversed on appeal.

BANDITS EAT CHOP SUEY

After feasting on a plentiful supply of chop suey two bandits early yesterday morning held up Mr. and Mrs. M. Matsuura in their cafe at 2408 North Broadway and robbed them of $30.

To Let Barber Shop

Plumbing in. Only $125 per month. Lease. Fine location. 628 South Olive st. Inquire Times Branch Department at First and Broadway.

Seventh at Olive TRinity 1421

Coulter Dry Goods Co.

FOUNDED in 1878

Seventh at Olive TRinity 1421

Skinner's Washable Crepes New in Silk Section

40 in. Crepe, $2.95 yd.

—Coulter's announces the addition of Skinner's Crepes to silk section. Every woman who is a patron of our section knows Skinner's fabrics, as these fabrics have been on the market since 1848.

—Every woman who loves the smart, rich softness of crepe will be delighted with these beautiful crepes as they are all pure dye and come in the wonderful colors *and are washable!*

Suitable for:

Ties	*Frocks*
Draperies	*Gowns*
Pillows	*Negligees*
Linings	*Lingerie*
Children's Dresses	*Pajamas*
	Slips

Colors of Skinner's Crepes

Trublu	White
Gobelin blue	Ivory
Legion	Cream
Tide Red	Flesh
Red Banana	Pink
Pitch Pine	Deep Pink
Almond green	Zinc
Aqua Green	Gull Gray
Rosewood	Silver Wing
Quaker Gray	Tan
Italian Straw	Dark Navy
Manila	Blue Star
Rose Glow	Black
Tawny Birch	Goya
Worth Cocoa	Pirate
Bamboo	Golden Corn
Misty Morn	Corabell
Chestnut	Apricot
Monet	Tea Rose
Tan	Marie Antoinette
Orchid	Turquoise

(Coulter's—Second Floor)

New Laces for Spring Frocks, 50c

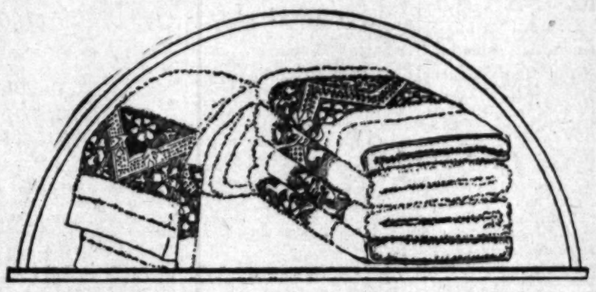

—Laces that are 2 to 5 inches in width and in the lovely Bretonne, Chantilly, Venise, Irish and Filet suitable for the new frocks or for the dainty intimate garments. Offered in white, cream or ecru at **50c a yard.**

Chantilly Lace $1.25 Yd.

—Charming lace for the evening gowns or for afternoon wear, as it comes in black, white or cream. 9 to 27 inches wide.

Crepe Chiffon $1.55 Yd.

—All the pretty pastel shades you could wish for and really a lovely quality of crepe chiffon . . . 40 inches wide. A very special price.

(Coulter's—First Floor)

Sale of Towels

2000 Dozen Featured at Special Prices

—This event is one of the largest of its kind we have ever announced as it includes our entire stock of Linen, Cotton and Bath Towels.

Bath Towels, Plain Hemmed, 25c

—Fully bleached double thread bath towels for face or massage use. Plain hemmed and size 18 x36 at 25c each.

Bath Towels 25c

—Bath towels that are snowy white with striped colored borders in choice of colors. Hemmed size 21x40.

Massage Bath Towels, white, size 16x22 at .....20c each
Bath Towels, colored borders, size 24x46.....50c, $5.50 doz.
New Fancy Colored Border Bath Towels, 24x46..60c, $6.60 doz.
Bath Towels, hemmed with colored hems, 24x48..75c, $8.25 doz.
New Bath Towels, plain hemmed, soft colors, 22x46.95c, $11 doz.
Driad Bath Towels, plain hemmed, 24x59.....$1.25, $13.75 doz.
English Bath Towels, fcy. colr'd stripes, 27x54.$1.25, $13.75 doz.

Martex Bath Towels in Sale

—Firm Weave fully bleached two-tone colored border effect in many new shades. Size 20x40 at .....50c or $5.50 doz.

Fancy Bath Towels, 75c ea., $8.25 doz.

—Some are woven all over patterns with large check of color through center, others with fancy colored wide hems. Size 20x40, and 23x42, **75c each or $8.25 doz.**

Hemstitched Bath Towels $1.25, $13.75 doz.

—A Martex brand with colored hems and border to match. Lovely new colors, size 27x48, **$1.25 ea. and $14.75 dozen.**

Martex Bath Towels, unique borders, flowers, fish, 22x40 .....$1.10 ea., $12.10
Martex Mill Bath Towels, ship, fern, floral patterns, 24x45 .....$1.65
Bath Towels, fancy borders, plaid effects, 20x40.....3 for $1.00

Linen and Cotton Towels

Cotton and Linen Hand Towels as well as all linen are included in this eventful sale lasting for one week.

White Huck Towels, $1.25 dozen

—A huck towel that is suitable for doctors or business office come in all white with plain hem, size 14x20 at $1.25 dozen.

Huck Towels, $1.75 doz.

—Colored borders on these soft finished huck towels that come in fast colors of gold, lavender or red. Size 18x36.

Huck Towels, good grade, plain hemmed, size 18x36,...25c, $2.75 doz.
Crash Linen Face Towels, hemstitched or hemmed, ...17x29, 35c ea.
Huck Towels, part linen, hemstitched, colored hems, size 17x31, 40c ea., $4.40 doz.
Asst. Lot of Beautiful Linen Towels, 17x32, 20x36.....60c each
Irish Flax Huck Towels, space for monogram, 19x36....65c, $7.15 doz.
Asst. Linen Towels, huck and satin damask, 18x35, 19x36 ....75c each
Finer linen towels priced 65c up to $3.50 each

(Coulter's—Second Floor)

Lined Corduroy Robes $3.95

—Comfortable garments as they allow ample fullness and length. The sleeves are set in and are full length and garments come with Tuxedo collars and side ties. Lovely colors of cherry, firefly, orchid and Copen.

Shown in our Negligee Section.

(Coulter's—Fourth Floor)

A Special Purchase of Gossard Corsets $8.50 Values, now $5.95

—The Gossard front lace corset at this reduced price! Made of beautiful pink brocade, very low with elastic band at top, with six supporters.

Also a good selection of Sectional Girdles at this price.

Long Brassieres, 75c

—A long brassiere made of pink fancy striped material. Has the new uplift feature. This is also the popular Gossard make which insures a good fitting garment.

(Coulter's—Fourth Floor)

Rose Crystallian Necklaces $3.95

—These lovely necklaces are proving most popular and these at $3.95 offer a rare opportunity to buy really fine ones at a low cost.

—Beautifully cut rose crystal beads combined with a flesh colored pearl of soft, satiny finish.

(Coulter's—First Floor)

Rayon Union Suits $2.95

—A finely woven rayon made in a one piece garment that is ideal for spring wear. Made with bodice top style, with bloomer knee and side opening. Sizes 34 to 44.

"Coulter" Quality Glove Silk Vest, $2.95

—In the desired bodice top style finished with neat picot edge in the lovely shades of flesh, peach and white. Garments of such quality as to please the most fastidious. Sizes 34 to 42.

Bloomers, Step-ins Priced $3.95

—Well-cut tailored garments that give excellent wear. Sizes 5, 6 and 7.

(Coulter's—Fourth Floor)

New Fur Trimmings

—Lovely new furs in the spring tones that are in popular demand this season.

—Such furs as Skunk . . Fox . . Wolf . . Summer Squirrel . . Dyed Mole . . Broadtail that will add beauty to the new ensembles of season.

New Buckles

—With the vogue of buckles more pronounced than ever we announce a new arrival of buckles, slides and ornaments. The latest type of rhinestone jewel, pearls, etc., so much used on the smart apparel this spring.

(Coulter's—First Floor)

Special Values in Luggage Section

Enamel Duck Suit Cases $12.95

These are fashioned of enamel duck with strong cowhide bindings and all 'round straps. They are in the tray style and suitable for men or women.

Cowhide Suit Cases $16.50

—A case with reinforced corners, straps and heavy locks, and all attractively lined. A good looking piece of luggage at a low price.

Cowhide Brief Cases $4.95

—These come in brown and black and have three pockets and have straps for fastening.

Cowhide Cases for Women $12.95

(Coulter's—First Floor)

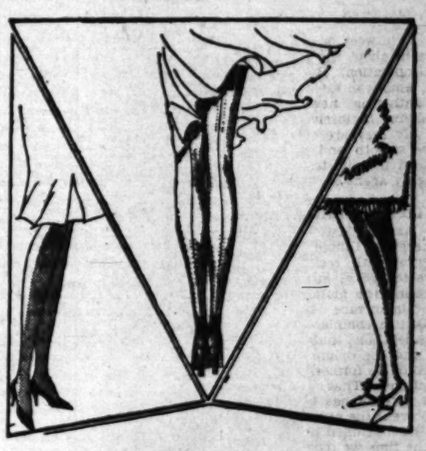

Picot Tops on New Spring Silk Hosiery $1.95

—A fine even weave of full fashioned silk hose that will grace a well turned ankle to perfection.

—The picot tops are quite trim and neat looking and are quite a feature of these new hose.

Colors for choice:

Beige	Nude	Ming
French Nude	Grain	Blondine

(Coulter's—First Floor)

RADIO ACTIVITIES

From Broadcasting Stations to Receiving Sets

SHIFT IN RADIO DUE THIS WEEK

Commerce Department May Foster Broadcast

Schedule of KHJ Changed at Some Hours

New Features Planned for Audience

BY DR. RALPH L. POWER

When the Radio Commission's term as an administrative body, expires next Thursday, as it will unless some particularly speedy action is taken in Congress, radio affairs will automatically be returned to the United States Department of Commerce.

That division, however, will be well able to cope with the situation under the direction of William D. Terrell. For many years Terrell and his associates handled radio matters as part of the Bureau of Navigation until the Radio Commission was created a year ago.

But this did not entirely divorce them from the broadcast situation as the Commerce Department radio division, now a separate section of the department, still inspects radio stations through the supervisors of the several districts.

ALL RADIO EXPERTS

The shift this week will merely mean the transfer of the clerical staff from the Radio Commission to the Department of Commerce radio division.

Washington dispatches indicate that Secretary Hoover has taken no steps to prepare for the transfer, which might perhaps indicate that the Cabinet member is optimistic and believes that legislation may be enacted in the next few days to continue the life of the commission.

There is no special need of preparation, though, for most of the officials would rather develop their plans after taking control and not attempt to prepare for it in advance.

At any rate, if radio affairs pass into the hands of Mr. Hoover, and hence to Mr. Terrell, members of radio circles know that they will be in the hands of one particularly well qualified to assume the duties and responsibilities.

SCHEDULE CHANGED

A feature new to KHJ, the Don Lee station, will be launched this morning for a half-hour period at 10:30 a.m. under the title of "Have You Ever Heard," and will be announced by "Dolly."

This will be given at the same time on week days.

Commencing Thursday another new broadcast will be put on the air for a half hour at 10:30 each morning, except Wednesdays, in the form of the old-timers' instrumental quartet with all the favorite selections of bygone days.

And starting tomorrow, on Tuesdays, Thursdays and Fridays, the 1:30 to 3 p.m. half-hour period will be presented by concert soloists from the studio orchestra.

SUNDODGERS AGAIN LEADS

Because the Biltmore Hotel dance orchestra holds sway in the other realm from 10 p.m. to midnight, the Sundodgers' frolic over KHJ has been shifted to the 7 o'clock hour with Charlie Wellman at the microphone.

On the 8 p.m. schedule the Cadillac LaSalle Concert Orchestra will be led before the studio microphone by Paul Reubenstein Kepner, music director for Don Lee, and the usual 8 o'clock twilight hour will today be sponsored by the Pacific States Savings and Loan Company with the concert quartet on the air.

The Southern Pacific locomotive bell now tolls eight times a day over the KHJ microphone to give listeners the correct standard Pacific time.

NEW SERIES OF RADIO LECTURES

INGLEWOOD, March 11.—Commencing this week John Mand, writer and lecturer on mental and nervous types and complexes, will speak over KMIC at 7:45 p.m. Wednesdays and 6:45 p.m. Saturdays. Mr. Mand, who specializes as a neurologist and psychologist, was for many years an associate of Dr. Boris Sidis of Harvard.

THEATER STARS TO BROADCAST

HOLLYWOOD, March 11.—This week at 7:30 p.m. each night Edward Everett Horton and stars from his "A Single Man," which opens soon at the Vine Street, will give a half-hour broadcast. They will give some of the dramatic and comedy highlights of the play.

BIRTHDAY FOR STATION WSB

ATLANTA (Ga.) March 11. (AP)—WSB will celebrate its sixth birthday aniversary the week of the 11th inst. The first feature will be a broadcast from the home of Mays Sadgett, violin maker, at 9:15 p.m. the 11th inst. Elaborate programs have been arranged for the entire week.

AUDIENCE TALKS OVER SWISS AIR

BERNE (Switzerland) March 11. (AP)—Wireless as a link between those who live high in the mountains and their friends in the towns is the latest development of radio in Switzerland. For a few francs townspeople may go before the microphone and speak to friends in snowbound villages.

ARABIAN ENTERTAINMENT OVER FRENCH RADIO SET

TOULOUSE, March 11. (AP)—An Arab concert transmitted from Toulouse has been such a success that arrangements have been made for a concert of Chinese music, all the performers to be Chinese.

CLAUDE KING WITH DIX

Claude King, veteran character actor of the screen, has been signed to play an important role in "Knocking 'Em Over," Richard Dix's latest starring vehicle for Paramount. In the production King is to take the part of the owner of a baseball club and will employ Dix for his first diamond role on the screen.

The RADIO DIAL Hour by Hour

6:30 to 7 a.m.

KOFJ (212.6 M., 1410 K.)—Breakfast frolic at 6:30.
KNX (336.9 M., 890 K.)—Exercises at 6:45.
KPO (422.3 M., 710 K.)—Health program at 6:45.
KTAB (280.2 M., 1070 K.)—Health exercises at 6:45.

7 to 8 a.m.

KFRC (454.3 M., 660 K.)—Simpy Phit's program.
KPSC (252 M., 1190 K.)—Family Altar Service.
KOFJ (212.6 M., 1410 K.)—Breakfast frolic.
KMIC (223.7 M., 1340 K.)—Music.
KMTR (526 M., 570 K.)—Reveries setting-up exercises to 7:30; Louise Howatt at 7:30.
KNX (336.9 M., 890 K.)—Exercises at 7:15 and 7:45.
KPO (422.3 M., 710 K.)—Happiness period.
KTAB (280.2 M., 1070 K.)—Health exercises.

8 to 9 a.m.

KPON (241.8 M., 1240 K.)—Program at 8:30.
KFRC (454.3 M., 660 K.)—Studio hour.
KPSC (252 M., 1190 K.)—Bible study.
KFWI (267.7 M., 1120 K.)—Breakfast program at 8:30.
KOFJ (212.6 M., 1410 K.)—Breakfast frolic to 8:30; record program at 8:30.
KHJ (309.8 M., 730 K.)—Sperry hour revelle hour.
KMIC (223.7 M., 1340 K.)—KMIC Breakfast Club.
KMTR (526 M., 570 K.)—Louise Howatt to 8:30; sponsored program at 8:30; time signals at 8:57.
KNX (336.9 M., 890 K.)—Prayer at 8; time and birthday notices at 8:35.
KPO (422.3 M., 710 K.)—Happy hour.
KTAB (280.2 M., 1070 K.)—Prayer at 8:30.
KTBI (270.1 M., 1090 K.)—Prayer at 8:45.
KYA (361.2 M., 830 K.)—Morning Glories hour.

9 to 10 a.m.

KPON (241.8 M., 1240 K.)—Program to 9:30; music at 9:30.
KFRC (454.3 M., 660 K.)—Sponsored program to 9:30; shopping news to 9:45.
KFWB (252.7 M., 1186 K.)—Spanish program at 9:30; classified at 9:40.
KFWI (267.7 M., 1120 K.)—Breakfast program.
KOFJ (212.6 M., 1410 K.)—Music.
KHJ (309.8 M., 730 K.)—Records to 9:30; story man and air castle at 9:30.
KMIC (223.7 M., 1340 K.)—Eddie Barnes to 9:50; Mrs. Eddie Barnes, cooking talk.
KNX (336.9 M., 890 K.)—Rittmeister's shopping hour.
KMTR (526 M., 570 K.)—Sponsored program to 9:30.
KTAB (280.2 M., 1070 K.)—Mills College lectures to 9:45.
KTBI (270.1 M., 1090 K.)—Prayer to 9:15.
KYA (361.2 M., 830 K.)—Sally Cook, home talk.

10 to 11 a.m.

KPON (241.8 M., 1240 K.)—Shopping news to 10:15; prayer to 10:30; sponsored program at 10:30.
KFRC (454.3 M., 660 K.)—Shopping news.
KFRD (440.9 M., 680 K.)—Amy Lou shopping hour.
KPSC (252 M., 1190 K.)—Sunshine hour at 10:30.
KFWB (252.7 M., 830 K.)—Classified to 10:30; sponsored hour at 10:30.
KHJ (309.8 M., 730 K.)—J. A. McManis, crime talk.
KFWI (267.7 M., 1120 K.)—Studio hour.
KOFJ (212.6 M., 1410 K.)—Phonograph records, semiclassic.
KLX (508.2 M., 590 K.)—Martha Lee's home hour.
KMIC (223.7 M., 1340 K.)—Music.
KMTR (526 M., 570 K.)—Sponsored program to 10:30.
KNX (336.9 M., 890 K.)—Town Crier to 10:30; Kate Vaughn home talk at 10:30.
KPLA (288.3 M., 1040 K.)—Records to 10:30; Prudence Penny, talk at 10:30.
KPO (422.3 M., 710 K.)—Town Crier at 10:30.
KTAB (280.2 M., 1070 K.)—Shopping news to 10:30; lecture at 10:30.
KYA (361. 2M., 830 K.)—Sponsored hour.

11 a.m. to 12 noon

KPON (241.8 M., 1240 K.)—Music to 11:30; news at 11:30.
KFRC (454.3 M., 660 K.)—Mary Lewis Haines, household talks to 11:30; amateur try-outs at 11:30.
KPSC (252 M., 1190 K.)—Sunshine hour to 11:30; organ at 11:30.
KFWB (252.7 M., 830 K.)—Aunt Sammy to 11:15; diet to 11:30; shopping news at 11:30.
KFWI (267.7 M., 1120 K.)—Music.
KOER (215.7 M., 1390 K.)—Devotions to 11:15; talk at 11:30; organ to 12.
KOFJ (212.6 M., 1410 K.)—Mary Price and others.
KGO (384.4 M., 780 K.)—Luncheon concert at 11:30.
KLX (508.2 M., 590 K.)—Martha Lee to 11:30; Ensemble at 11:30.
KMIC (223.7 M., 1340 K.)—Wellman's luncheon bulletin.
KNX (336.9 M., 890 K.)—Hallroom Boys to 11:30; French lesson at 11:30.
KPLA (252 M., 1190 K.)—Studio diversities.
KPO (422.3 M., 710 K.)—Gypsy and Marta to 11:30; Kaye's Hawaiians at 11:30.
KTAB (280.2 M., 1070 K.)—Mills College lecture to 11:30; Arion Trio at 11:30.
KYA (361.2 M., 830 K.)—Studio trio.

12 noon to 1 p.m.

KFI (468.5 M., 640 K.)—Don Hunt and others.
KPON (241.8 M., 1240 K.)—Program to 12:30; Hartzell music at 12:30.
KFRC (454.3 M., 660 K.)—Concert hour.
KFRD (440.9 M., 680 K.)—Carr's Orchestra at 12:30.
KPSC (252 M., 1190 K.)—Organ to 12:30.
KFWB (252.7 M., 830 K.)—Shopping directory to 12:30.
KFWI (267.7 M., 1120 K.)—Luncheon concert.
KOER (215.7 M., 1390 K.)—Request hour and reports.
KOFJ (212.6 M., 1410 K.)—Charlie Cole and others.
KGO (384.4 M., 780 K.)—Concert and daily reports.
KHJ (309.8 M., 730 K.)—Biltmore Hotel concert orchestra to 12:30; Los Angeles Times world-wide news and studio music.
KLX (508.2 M., 590 K.)—Enno Trio, instrumentalists.
KMIC (223.7 M., 1340 K.)—Orthophonic concert.
KMTR (526 M., 570 K.)—Beauty talk to 12:30; Walter Biddick's Who's Who hour at 12:30.
KNX (336.9 M., 890 K.)—Music to 12:30; Alder's travelogue at 12:30.
KPO (422.3 M., 710 K.)—Kane's Hawaiians.
KPSN (315.6 M., 950 K.)—Panatrope to 12:15; news to 12:30.
KTAB (280.2 M., 1070 K.)—Arion Trio, instrumentalists.
KYA (361.2 M., 830 K.)—News to 12:15.

1 to 2 p.m.

KFI (468.5 M., 640 K.)—Program.
KPON (241.8 M., 1240 K.)—Studio music to 1:30; Capitol Theater organ at 1:30.
KFRC (454.3 M., 660 K.)—Mothercraft Club.
KFSD (440.9 M., 680 K.)—Carr's Orchestra to 1:30.
KFWB (252.7 M., 830 K.)—Sponsored program at 1:30.
KFWI (267.7 M., 1120 K.)—Country Store to 1:30.
KGER (218.7 M., 1390 K.)—Exchange Club to 1:30; Hawaiian Trio at 1:30.
KOFJ (212.6 M., 1410 K.)—Phonograph records and business announcements.
KHJ (309.8 M., 730 K.)—Studio hour to 1:30; Charlie Wellman at 1:30.
KMIC (223.7 M., 1340 K.)—Orthophonic concert.
KMTR (526 M., 570 K.)—Who's Who hour to 1:30; press hour at 1:30.
KNRC (374.8 M., 800 K.)—Sunkist hour.
KNX (336.9 M., 890 K.)—The bookworm at 1:30.
KTAB (280.2 M., 1070 K.)—Health talk to 1:20.
KGW (394.9 M., 1010 K.)—Wynn's friendly hour.

2 to 3 p.m.

KFI (468.5 M., 640 K.)—MacLask and others.
KPON (241.8 M., 1240 K.)—Studio hour.
KOER (215.7 M., 1390 K.)—Hawaiian Trio to 2:30; La Verne Sisters at 2:30.
KOFJ (212.6 M., 1410 K.)—L. A. Police Quartet.
KHJ (309.8 M., 730 K.)—Elvia Allman's surprise hour.
KLX (508.2 M., 590 K.)—Powell's Hawaiians at 2:30.
KMIC (223.7 M., 1340 K.)—Betty Allison and others.
KMTR (526 M., 570 K.)—Press agents hour to 2:30.
KNRC (374.8 M., 800 K.)—Sponsored hour.
KNX (336.9 M., 890 K.)—Music to 2:30; talks at 2:30.
KGW (394.9 M., 1010 K.)—Wynn's friendly hour to 2:30.
KTBI (270.1 M., 1090 K.)—Monday Club.

3 to 4 p.m.

KFI (468.5 M., 640 K.)—Virginia McCoy and others.
KPON (241.8 M., 1240 K.)—Women's Study Club.
KFQZ (234.4 M., 1290 K.)—Studio hour.
KFRC (454.3 M., 660 K.)—Studio concert orchestra.
KPSC (252 M., 1190 K.)—Santa Monica service.
KOER (215.7 M., 1390 K.)—Vocalists to 3:30; talks at 3:30.
KOFJ (212.6 M., 1410 K.)—Music and business announcements.
KHJ (309.8 M., 730 K.)—Matinee Melody Masters.
KMIC (223.7 M., 1340 K.)—Smile Club.
KNRC (374.8 M., 800 K.)—Sponsored hour.
KNX (336.9 M., 890 K.)—Rittmeister's shopping hour.
KPO (422.3 M., 710 K.)—Women's Clubs at 3:30.
KPLA (288.3 M., 1040 K.)—Markey's dance orchestra.
KTBI (270.1 M., 1090 K.)—Monday Club at 3:30.

4 to 5 p.m.

KFI (468.5 M., 640 K.)—L. A. Fire Dept. band.
KPON (241.8 M., 1240 K.)—Studio music to 4:30; Capitol Theater organ at 4:30.
KPSC (252 M., 1190 K.)—Organ recital.
KFWB (252.7 M., 830 K.)—Travel talks to 5:15; radio review to 5:45; Town Tattler at 5:45.
KFWI (267.7 M., 1120 K.)—Amateur try-outs.
KGO (384.4 M., 780 K.)—Kiddies' Klub at 5:30.
KHJ (309.8 M., 730 K.)—Pacific States Savings and Loan Company.
KMIC (223.7 M., 1340 K.)—Country Jane's hour.
KMTR (526 M., 570 K.)—Walter Biddick's at 5:45.
KNRC (374.8 M., 800 K.)—Sponsored hour.
KNX (336.9 M., 890 K.)—Music.
KLX (508.2 M., 590 K.)—Organ to 5:30; Brother Bob Club at 5:30.
KPLA (288.3 M., 1040 K.)—Spanish course to 5:30; French at 5:30.
KPO (422.3 M., 710 K.)—Biz Brother children's hour.
KPSN (315.6 M., 950 K.)—Records to 5:15.
KQW (394.9 M., 1010 K.)—Children's hour to 5:30; studio music at 5:30.
KTAB (280.2 M., 1070 K.)—Who's Who hour.
KYA (361.2 M., 830 K.)—Soper's dance orchestra.

6 to 7 p.m.

KFI (468.5 M., 640 K.)—Organ to 7:20; studio quartet.
KPON (241.8 M., 1240 K.)—Concert orchestra.
KFQZ (234.4 M., 1290 K.)—Phonograph records.
KFRC (454.3 M., 660 K.)—Orchestra to 6:30; notices to 6:30; the Cecilians at 6:30.
KFSD (440.9 M., 680 K.)—Nightly musical hour.
KFWB (352.7 M., 850 K.)—Bailey Quartet to 6:30; Jackson's entertainers at 6:30.
KFWI (267.7 M., 1120 K.)—Concert hour.
KGO (384.4 M., 780 K.)—Concert to 6:45; current events at 6:45.
KHJ (309.8 M., 730 K.)—Nightly doings to 6:15; Fitzgerald Music Co. to 6:45; Los Angeles Times world-wide news at 6:45.
KLX (508.2 M., 590 K.)—Brother Bob Club to 6:30; concert at 6:30.
KMIC (223.7 M., 1340 K.)—Emotional String trio.
KMTR (526 M., 570 K.)—Studio concert orchestra.
KNRC (374.8 M., 800 K.)—Sponsored hour.
KNX (336.9 M., 890 K.)—Feldler's Concert Orchestra to 6:30; Finstein's string quartet at 6:30.
KPLA (288.3 M., 1040 K.)—Dinner concert.
KPO (422.3 M., 710 K.)—Town Crier to 6:30; music at 6:30.
KPSN (315.6 M., 950 K.)—News to 6:15; Panatrope to 6:45.
KQW (394.9 M., 1010 K.)—Farm radio school.
KTAB (280.2 M., 1070 K.)—Who's Who hour.
KYA (361.2 M., 830 K.)—News to 6:15; music to 7:00.

7 to 8 p.m.

KFI (468.5 M., 640 K.)—Symphonette.
KPON (241.8 M., 1240 K.)—Schoolhouse program.
KFRC (454.3 M., 660 K.)—The Cecilians to 8:00.
KFSD (440.9 M., 680 K.)—All-Star Five entertains.
KFWB (352.7 M., 850 K.)—David Percy and others; news at 7:50.
KFWI (267.7 M., 1120 K.)—Sports review to 7:15; talks 7:15 to 7:30.
KGER (218.7 M., 1390 K.)—Sunset Hawaiian trio.
KOFJ (212.6 M., 1410 K.)—Angel City vocal quartet.
KQW (394.4 M., 780 K.)—Daily reports to 7:30.
KHJ (309.8 M., 730 K.)—Sundodgers.
KLX (508.2 M., 590 K.)—News to 7:30.
KMIC (223.7 M., 1340 K.)—String quartet hour; Aeolian Concert Trio.
KMTR (526 M., 570 K.)—Mara Baumgardt and Lolita Hupy.
KNRC (374.8 M., 800 K.)—Sponsored hour.
KNX (336.9 M., 890 K.)—Ballroom Boys to 7:30; radio chat, 7:30.
KPLA (288.3 M., 1040 K.)—Chasnoff's string ensemble.
KPSN (315.6 M., 950 K.)—Quaw's orchestra.
KQW (394.9 M., 1010 K.)—Music to 7:30.
KOW (394.9 M., 1010 K.)—California Farm Bureau.
KTAB (280.2 M., 1070 K.)—Shopping news to 7:30.
KTBI (270.1 M., 1090 K.)—Aunt Martha's children's hour at 7:15.
KYA (361.2 M., 830 K.)—Charles Hamp to 7:30.

8 to 9 p.m.

KFI (468.5 M., 640 K.)—N.B.C. program: Shell hour.
KPON (241.8 M., 1240 K.)—Light & Cook, vocal novelty.
KFQZ (234.4 M., 1290 K.)—Myra Belle Dickens, harp.
KFRC (454.3 M., 660 K.)—Blue Monday jamboree.
KFSD (440.9 M., 680 K.)—Studio hour.
KFWB (352.7 M., 850 K.)—Sponsored hour to 9:30; news to 8:40; dance orchestra to 9.
KFWI (267.7 M., 1120 K.)—Glenhall Taylor and others.
KFWM (236.1 M., 1270 K.)—Cecilian Instrumental Trio.
KGER (218 M., 1390 K.)—Women's Music Club, Long Beach.
KOFJ (212.6 M., 1410 K.)—Dance orchestra.
KGO (384.4 M., 780 K.)—Kiddies' Klub to 8:30.
KHJ (309.8 M., 730 K.)—Pacific States Savings and Loan Company.
KMIC (223.7 M., 1340 K.)—Country Jane's hour.
KMTR (526 M., 570 K.)—Powell's symphony.
KNRC (374.8 M., 800 K.)—Sponsored hour.
KNX (336.9 M., 890 K.)—Calmon Lubowski and others.
KPLA (288.3 M., 1040 K.)—Frank Barry, tenor, and others.
KPO (422.3 M., 710 K.)—N.B.C. hour.
KQW (394.9 M., 1010 K.)—Dreskell Trio.
KTAB (280.2 M., 1070 K.)—The Weavers Bones and Instrumentals.
KTBI (270.1 M., 1090 K.)—Bible exposition.
KYA (361.2 M., 830 K.)—Studio music.

9 to 10 p.m.

KFI (468.5 M., 640 K.)—L. A. Philharmonic.
KPON (241.8 M., 1240 K.)—Kiwanis frolic.
KFQZ (234.4 M., 1290 K.)—Studio music.
KFRC (454.3 M., 660 K.)—Blue Monday jamboree.
KFSD (440.9 M., 680 K.)—Studio hour.
KFWB (352.7 M., 850 K.)—Concert Quintet.
KFWI (267.7 M., 1120 K.)—Cocoanut Club.
KFWM (236.1 M., 1270 K.)—Studio music and lectures.
KOFJ (1213.6 M., 1410 K.)—Dance orchestra.
KGO (384.4 M., 780 K.)—N.B.C. hour.
KHJ (309.8 M., 730 K.)—Time and weather at 9; concert orchestra.
KLX (508.2 M., 590 K.)—Lake Merritt Ducks frolic.
KMIC (223.7 M., 1340 K.)—Farrish Trio.
KNRC (374.8 M., 800 K.)—Sponsored hour.
KNX (336.9 M., 890 K.)—Sponsored program.
KPLA (288.3 M., 1040 K.)—Studio soloists and orchestra.
KPO (422.3 M., 710 K.)—N.B.C. hour
KTAB (280.2 M., 1070 K.)—The Weavers program continued.
KYA (361.2 M., 830 K.)—Variety hour.

10 to 11 p.m.

KFI (468.5 M., 640 K.)—Moore's Concert Orchestra.
KPON (241.8 M., 1240 K.)—Kiwanis frolic.
KFQZ (234.4 M., 1290 K.)—Studio hour.
KFRC (454.3 M., 660 K.)—Week's Dance Orchestra.
KFSD (440.9 M., 680 K.)—Carr's dance orchestra.
KFWB (352.7 M., 850 K.)—Landrr's orchestra.
KFWI (267.7 M., 1120 K.)—Cocoanut Club.
KOFJ (212.6 M., 1410 K.)—Studio hour.
KGO (384.4 M., 780 K.)—N.B.C. hour; Broadway Boulevards to 10:30.
KHJ (309.8 M., 730 K.)—Burtnett's dance orchestra, Biltmore Hotel.
KMIC (223.7 M., 1340 K.)—Studio dance orchestra.
KMTR (526 M., 570 K.)—Tunis dance orchestra.
KNRC (374.8 M., 800 K.)—Sponsored hour.
KNX (336.9 M., 890 K.)—Arnheim's Orchestra.
KPLA (288.3 M., 1040 K.)—Markey's dance orchestra.
KPO (422.3 M., 710 K.)—N.B.C. hour to 12.
KPON (241.8 M., 1240 K.)—Organ recital.
KYA (361.2 M., 830 K.)—Carlton's dance orchestra.

11 p.m. to Midnight

KPON (241.8 M., 1240 K.)—Kiwanis frolic.
KFQZ (234.4 M., 1290 K.)—Studio dance orchestra.
KGER (218.7 M., 1390 K.)—Knights of the Air.
KOFJ (212.6 M., 1410 K.)—Studio hour.
KHJ (309.8 M., 730 K.)—Burtnett's dance orchestra, Biltmore Hotel.
KMIC (223.7 M., 1340 K.)—Studio dance orchestra.
KNX (336.9 M., 890 K.)—Burtnett's orchestra.
KPO (422.3 M., 710 K.)—Variety hour.
KYA (361.2 M., 830 K.)—Rambler dance orchestra.

12 Midnight to 1 a.m.

KPON (241.8 M., 1240 K.)—Studio dance orchestra.
KGER (218.7 M., 1390 K.)—Blue Three to 2 a.m.
KOFJ (212.6 M., 410 K.)—Phonograph records.

1 to 6:30 a.m.

KOFJ (212.6 M., 1410 K.)—Phonograph records.

JOY-RIDERS AGAIN DRAW JAIL TERMS

Two Sent to San Quentin, Ten to Other Punishment; Courts Have Busy Week

Twenty-four persons were sentenced to State prisons last week by Superior Court judges, according to the weekly report of Carlos S. Hardy, presiding judge of the criminal division. Of this number four were sentenced for issuing checks without sufficient funds, four for forgery and four for burglary; three each for forgery and assault with a deadly weapon; two for robbery, two for joy riding and two for manslaughter and one each for grand theft, violation of Section 288 of the Penal Code and possession of narcotics.

The list of sentences to State prisons and also those sent to the Preston School of Industry and County Road Camps follows:

Arthur R. Fry, San Quentin, forgery, one to fourteen years; Ben Crabtree, San Quentin, first degree robbery, five years to life; Edward J. McGuire, San Quentin, first degree robbery, five years to life; William Byers, San Quentin, second degree burglary, one to fifteen years; David Gordon, San Quentin, second degree burglary, one to fifteen years; Frank Dislace, San Quentin, second degree burglary, one to fifteen years; Robert J. Fox, San Quentin, forgery, one to fourteen years; Theron D. Parks, San Quentin, issuing checks without funds, one to fourteen years; Kyle R. Hoffman, Folsom, issuing check without funds, seven to fourteen years; Russell M. Coombes, San Quentin, joy riding, one to five years; Chester A. R. Tripe, San Quentin, two counts issuing checks without funds, two to fourteen years each; Porter J. Wooten, San Quentin, forgery, one to fourteen years; Hugh Mason, San Quentin, illegal possession of drugs, one to six years; Kenzy Ribery, Folsom, issuing check without funds, seven to fourteen years; Thomas Sermour, San Quentin, assault with deadly weapon with two prior convictions of felony, fifteen years to life; Paul Thyrrel, Folsom, assault with deadly weapon with two prior convictions of felony, fifteen years to life; George Rand, Folsom, for joy riding, minimum of seven years; Rosindo Rosas, San Quentin, manslaughter, one to ten years; Thomas Montes, San Quentin, manslaughter, one to ten years; John Ward, San Quentin, assault with a deadly weapon, one to ten years; Alvin Jordan, San Quentin, two counts of grand theft, three to ten years; Fred Paul, San Quentin, violation of Section 288 of Penal Code, one to fifty years; Raymond Barbee, San Quentin, second degree burglary, one to fifteen years.

The following defendants, all under 21 years of age, were committed to the California School of Industry: Raymond Martinez, grand theft, committed to remain until he is 21 years of age; Florentine Montoya, robbery, committed for two years; Joe Guzman, joy riding, committed for two years; Peter Morelli, violation of Wright Act, committed for two years; Carlos Almuina, possession of poison, committed for two years; Aron Buite, joy riding, committed for two years; Herbert Pickerton, joy riding, committed for two years; Alvin J. McCown, robbery, committed for two years; Earl Rummonds, robberry, committed for two years.

In addition to the foregoing, the following were given county jail sentences: Floyd Lloyd, second degree robbery, two years at road camp as part of a seven-year probationary term; Jeff Meyers, joy riding, fined $1000, sent to road camp to work it out at $2 per day; Earl Clark, joy riding, fined $1000, sent to work it out at road camp at $2 per day; Frank Healey, joy riding, fined $1000, sent to road camp to work it out at $2 per day; Joe Gomez, joy riding, fined $1000, committed to road camp to work it out at $2 per day; Jennings B. Runyon, joy riding, six months at road camp as part of a seven-year probationary term; Clarence Crowe driving automobile while under influence of intoxicating liquor, sent to road camp for one year; Linn Marbister, joy riding, six months at road camp as part of a five-year probationary term; Otis Swearingen, one year at road camp, second offense; Ben Crabtree, joy riding, six months, joy riding, fined $1000, sent to road camp to work it out at $3 per day; Julio Cruz, addicts, three years in county jail; Jack Clifford Cushing, second decree robbery, two years at road camp as part of a seven-year probation.

PRICE TO BE SET ON LAND TO END JOG

Third and Main Streets Will be Improved as Soon as Award Has Been Made

Steps to eliminate the jog at the northeast corner of Third and Main streets, in accordance with the Major Traffic Street Plan, will be advanced Wednesday when the trial is to be begun for the condemnation of the needed triangle of land.

The tract to be taken is 140 feet long. The cost of acquiring the land, removing the building and paving the street has been estimated by the City Engineer at $334,084, of which the city will pay, out of the major-traffic bond fund, $100,225.

Referees, appointed by the court to determine the condemnation awards, will start work about the 26th inst., Deputy City Attorney Keith said.

There are three proceedings in progress which, when completed, will make Third street a through traffic lane from Montebello to Beverly Hills, according to the Traffic Commission.

Proceeding from Montebello, the motorist will pass over Fourth street and the new Fourth-street viaduct to Merrick street, where Third street will branch off. Continuing, he will cross Main street without making turns and continue west past Figueroa street over an entirely new street to Vermont avenue, where the present Third street will take him to the western section of the city.

The connection from Third to Fourth street is included in the Hewitt and Fourth-street opening and widening project, for which assessments were confirmed last week.

Between Figueroa street and Vermont avenue the city is condemning land to extend Third street as an eighty-foot traffic artery.

STUDENTS MAY INSTALL CHURCH

Westwood Religious Plans Up to Committee

Community Service Urged by Berkeley Man

Leaders of South Give Aid to Problem

Self-determination, through student opinion on the campus, may be the motif of the religious program at Westwood when the University of California in Los Angeles moves to its new home next February. Religious leaders in the south are now working on a cooperative program which will stress the community needs and aims rather than a denominational ones.

CHESTER S. WILLIAMS.

A student committee composed of U.C.L.A. students representing no individual creeds has already been formed to ascertain the opinion of undergraduates in the matter of the co-operative religious program, and to discuss measures proposed in the working out of this program.

VITAL QUESTIONS

Among the important questions to be considered by the committee is that of the advisability of establishing five or six student churches of as many denominations about the campus; the necessity from a community standpoint of erecting all denominational churches in the locality, and the advisability of an endowed institution or college church to serve the entire campus community.

Several of the leaders in religious work at the Berkeley campus, among them Omar K. Gossling and Dr. William Blakeman, directors of Baptist and Methodist work, respectively, have offered the suggestion of the community idea in the new work, rather than the denominational.

Gossling has advanced a theory that the students are individualists and want a part in controlling the practical matters connected with their religious beliefs. He favors a nondenominational church in which control is vested in the students and the faculty of the university. His claim is that with the presence of a number of denominations in collegiate religious circles, unified results are not possible and the denominational approach has failed.

SCHOOL OF RELIGION

Thomas St. Clair Evans, member of the International Council of Religious Education, has been appointed to formulate the idea of a school of religion and a Christian Union near the Westwood campus. This move, it is hoped, will be financed by Los Angeles business men.

The student committee working on the proposals of the leaders is composed of the following: Chester Williams, Ned Marr, Griselda Kuhlman, Catherine Gulick, Thomas Cunningham, Willis Miller, Lowell Stanley, Ruth Gooder, Marion Walker and Charles Crail.

GAS HEARING TO CONTINUE TOMORROW

Los Angeles Corporation Due to Attack Testimony of City Experts

The hearing in connection with the State Railroad Commission's investigation into the local gas situation will be resumed here tomorrow morning before Commissioners Seavey and Decoto.

The greatest part of the two-day session will be occupied with the testimony of witnesses for the Los Angeles Gas and Electric Corporation, who will offer evidence in refutation of the statements of city and commission engineers that the company probably will earn profits in excess of 8 per cent during 1928.

It is expected that the company will offer a voluminous mass of statistical data and engineering reports in support of its contention. Part of the day may be occupied with the cross-examination of H. M. Kauffman, city valuation expert, by Paul Overton, attorney for the public utility.

Later in the week another important hearing will be held here by Commissioner Seavey on the commission's own motion for an investigation of the necessity for separation of grade crossings along the Southern Pacific Railroad tracks in the cities of Los Angeles, Glendale and Burbank.

Fire Destroys Guitar Factory

Fire, starting from sparks from an incinerator, according to fire department investigators, late Saturday night destroyed a guitar factory and partly burned down a dwelling at 4908 Sunset Boulevard with a loss estimated at $5000.

The factory, located in the rear of the dwelling, was owned by C. J. Achilling, it was reported. The dwelling was occupied by C. V. L. Perry.

ATTORNEY'S DAUGHTER DEAD AFTER ILLNESS

Miss Lina Spring, 35 years of age, daughter of Attorney and Mrs. Fred J. Spring, died early yesterday at the home of her parents, 1441 North Occidental Boulevard, after a long illness. Miss Spring was a native of Los Angeles. Funeral services will be conducted Wednesday at 10 a.m. at Pierce Brothers' chapel, 720 West Washington street.

To Let Barber Shop

Plumbing in. Only $125 per month, lease. Fine location. 828 South Olive street. Inquire Times Credit Department at First and Broadway.

Judges to Cast Eyes on Drama

Henry A. P. Schroeder, manager of the Morosco Theater, will have as his guests practically every noted judge in Los Angeles to witness a performance of "The Wasp's Nest."

Robbery, fraud, embezzlement, assault with murder intent, illegal entrance into a home, illegal foreclosure of mortgages, forgery and many other crimes are found in "The Wasp's Nest."

Among the guests Tuesday night reportedly will be these judges: Samuel Blake, Walter Guerin, Hugh J. Crawford, H. Walter Hamby, Leonard Wilson, Clair S. Tappen, B. Roy Schauer, Joseph P. Sproul, W. S. Baird, John R. Yankwich, Walter J. Desmond, Charles W. Fricke, Arthur Keetch, Elliot Craig, Carl A. Stutsman, Charles C. Montgomery, Walton J. Wood and John L. Fleming.

In addition Mr. Schroeder will also have as his guests County Clerk L. E. Lampton, Assistant Chief Clerk R. F. Gragg and Clerks Larry Doyle and Paul Zimmerman. Also Attorneys Frank R. Carrell, Daniel M. Hidey, M. May Harris and Isadore Moore.

Yarn Bought in Less Than Hour

The inside facts about the purchase of "The Patent Leather Kid," the newest Richard Barthelmess starring vehicle now at the Criterion Theater, are said to be unique in the annals of motion-picture history. The transaction is believed to have established a record for speed in the closing of a deal reputed to have involved $1,000,000 investment before the picture was completed.

According to the story, about two years ago R. L. Giffen, agent for Rupert Hughes, entered the office of Florence Strauss, head of the story purchasing department of First National Pictures.

"Here's a story by Hughes that I believe will make a great picture," he is reported to have said. "I'll wait while you look it over."

Mrs. Strauss read it. Entering the office of Richard A. Rowland, First National head, she enthusiastically outlined the plot of Rupert Hughes's romance. Rowland is said to have skimmed through the story and immediately authorized its purchase. The negotiations covered barely a half-hour, it is stated.

Male Lead for "Captive" Told

An announcement of interest has just been made by Ed Rowland and A. Leslie Pearce, producers of "The Captive," which comes to the Mayan Theater the 21st inst., putting at rest countless rumors relative to the selection of a cast for this Edouard Bourdet drama. Rowland and Pearce have announced that Kenneth Thomson will essay the leading male part in "The Captive" opposite Ann Davis, who has already arrived in Los Angeles from Baltimore to play the title role.

In addition to Miss Davis and Thomson, the "Captive" cast will also include Olive Tell, who has won universal recognition for both her stage and screen interpretations. The complete cast will be given out within a few days.

Lincoln Painted in Tragic Lines

John Drinkwater's play, "Abraham Lincoln," which appears this week at the Windsor Square Theater, is said to be outstanding from every point of view.

The name and fame of Abraham Lincoln are among our dearest traditions. The real worth of this drama lies in the amazing character of that tragic, gaunt figure whose life sheds glory on America's history. It has scored a phenomenal success in England and has also aroused country-wide interest in America. The principals in the cast are: Eustace Wyatt in the title role; Augustus Collette as Seward, Percy Bollinger as Gen. Grant, Charles Fleming as Gen. Robert E. Lee and others.

Barrymore Does Excellent Work

Lionel Barrymore is credited with the outstanding characterization of his career in Gloria Swanson's picture "Sadie Thompson," now in its second week at the United Artists' Theater. Barrymore's part is that of the despotic reformer, Alfred Hamilton, whose efforts to effect the salvation of the outcast Sadie Thompson," culminate, it is said, in a surprising climax.

Barrymore's role makes an intense impression upon those who see Gloria's South Sea picture. This is indicated in the laudations of his role by patrons leaving the theater.

"Sadie Thompson" is a vivid so-Thompson, culminate, it is said, in Pago Pago. The picture was based on the story by W. Somerset Maugham.

SYLVIA THALBERG RETURNS

Following several months in New York, Sylvia Thalberg, scenarist, whose work on "Lovers" and "Baby Mine" are among the season's screen hits, has returned to the Metro-Goldwyn-Mayer studios. Miss Thalberg and her mother passed a vacation in New York in current stage hits, and while there bade "bon voyage" to her brother, Irving G. Thalberg, and his bride, Norma Shearer, when they sailed for Europe.

LANG IS CHEATED

Walter Lang, who had planned to take time off

LIE CHAPLIN
The event of a life time
TWICE DAILY 2:30 8:30
AN'S CHINESE
TOM DAVIES TRIO
CARDINI
HARLAND TUCKER
CARL McCULLOUGH
CHARLOTTE GREENWOOD
LUPINO LANE
JACK BENNY
BARTO & MANN
OUSE
S BAGGAGE
See the SLIDE FOR LIFE
ONIGHT WALKER TESIDE
"SAKURA"
BLOSSOM BRIDE
RICHARD WALTON TULLY'S
WEIRD & FANTASTIC MYSTERY COMEDY
ASP'S NEST
With Hammond, Coyne Whitman, and an Augmented Cast
Mats. Thurs., Sat. & Sun., 2:30
MEDY IN LOS ANGELES
"HALLELUJAH"
MATS. WED. SAT. 50¢ to $1.50
E DECK
ference
Hollywood Playhouse
Holly. Blvd.—Nightly, 8:30. Mat. Sat., Sun.
IONIC AUDITORIUM
Y NIGHT, MARCH 14
FUNDAMENTALISM
Straton, Fundamentalist
Shipley, Evolutionist
On sale EAST Box Office, Auditorium
MAN CRAZY
E THEATER—4401 W. 8TH
"ABRAHAM LINCOLN
ONGO"
NESTING TIME
w cast! Bob Greer and his 1929 Playmates
HE FIELD"
PASADENA COMMUNITY PLAYHOUSE
BURLESQUE
40 BIG PEOPLE
FRENCH DRESSING
40000 MILES with LINDBERGH
nformation
Free Information Bureau
ropolitan 0700

PANTAGES
SEVENTH AT HILL ST.
LOS ANGELES GREATEST AMUSEMENT VALUE
Agnes Ayres
PERSONALLY APPEARING
SHIEKED
6 SUPREME VAUDEVILLE ACTS OF GENUINE MERIT
Engagement Extraordinary of THE WORLD'S WONDER PIANIST
HUSTON RAY
BURKE & DURKIN
FRIDKIN & RHODA
THREE BLANKS
MARION & DADE
See the World and How!
"SHARP SHOOTERS"
A MOROCCAN ROMANCE
WITH GEORGE O'BRIEN AND LOIS MORAN
A WM FOX Super-Feature
NOON-DAY PRICES 25¢
12701

SEE This Hit of Hits TODAY!
A WILLIAM FOX John Ford Production
SHOWPLACE OF THE GOLDEN WEST
FOUR SONS
ALL ROADS LEAD TO CARTHAY CIRCLE THEATRE THIS MONTH
Mats. Daily 2:15 Nights 8:30
PRICES: Mats. 50c, 75c, $1—Eves. 75c, $1, $1.50
SAVE OUT WILSHIRE! L. A.'s FINEST & BEST LIGHTED BLVD.

"Take off that Red Hibiscus! We don't want your kind here!"
GLORIA SWANSON in "SADIE THOMPSON"
—Lionel Barrymore & Raoul Walsh who also directed it
SUPERB SYMPHONIC ACCOMPANIMENT! SCREEN NOVELTIES! FEATURES GALORE!
Continuous From 11 A.M.
BROADWAY NEAR 9TH TEL. TR. 3230
UNITED ARTISTS THEATRE

4 months in New York at $2.20
7 weeks in Chicago at $1.65
6 weeks in Detroit at $1.65
RICHARD BARTHELMESS in
"The Patent Leather Kid"
HERE NOW!
at the
CRITERION
Grand at 7th.
Twice Daily 2:30-8:30 P.M.
1000 Good Seats—Mats. 50c
Good Seats—Eves. 75c
Including some dandy loges—all reserved
Telephone TR. 2577-2578-2579

LINE ST. THEATER
Del Sunset and Hollywood Blvd
Opening March 15th
Edward Everett Horton
in "A SINGLE MAN"
with Maude Fulton
Evgs. 50c to $1.50 Mat. Thurs. & Sat. 50c, 1.00

EL CAPITAN
HOLLYWOOD BLVD AT MICHIGAN
HENRY DUFFY PLAYERS Present
BARGAIN MATINEE WEDNESDAY 25¢ 50¢ 75¢
"2 GIRLS WANTED"
JOHN GOLDEN'S COMEDY OF YOUTH—ROMANCE—LAUGHS & THRILLS
by GLADYS UNGER
EVGS. 50¢ to $1.25 MATS: 25¢ to 75¢
BOYS' DEPT. STORE - MAY CO. - BIRKEL'S.

BELASCO
"A delightful light comedy—the spontaneous, scintillant sort."—Times
PAULINE FREDERICK
—HERSELF—
"The Scarlet Woman"
MATINEES WED. & SAT.
EVES. BOX OFFICE OPEN WED. MAT. SEATS $1.00 $1.50 $2.00
"SCARLET YOUTH" 8th WEEK
WOMEN ONLY SAT. & SUN. FOR MEN ONLY

"SNOW MAIDEN" CLOSES OPERA

Chicago Civic Will Return Next Season

Rimsky-Korsakoff Creation Climaxing Triumph

Conductor Weber, Charles Hackett Applauded

BY EDWIN SCHALLERT

The Chicago Civic Opera Company will return next season.

Pronouncement of this was forthcoming yesterday afternoon at Shrine Auditorium.

Rimsky-Korsakoff's fairy-tale opera, "Snow Maiden," was given as the closing, and also the climaxing, production.

The work was sung by Edith Mason, Charles Hackett, Richard Bonelli and others as leading principals, with Henry G. Weber conducting.

The Chicago season achieved a brilliant culmination. There was approximately capacity attendance for the Saturday matinee and Saturday evening performances, while "Snow Maiden" ("Sniegurotchka") drew a large and a very representative attendance, particularly of the musical.

"Snow Maiden" was in most respects the most enjoyable event of the Chicago opera week. It was approached only by the "Saphe" performance of the previous afternoon in interest. Naturally the work itself is a much finer creation than the Massenet opera.

"Snow Maiden" was performed here six seasons ago by a wandering Russian opera company. Though done in very primitive fashion the work even then charmed.

RICH INVESTITURE

The Chicago production naturally disclosed a glamorous and befitting richness. The settings were among the finest offered here by the company.

Vistas of vibrant color filled the eye. The pictorial impressions were vivid and the spectacular results surpassing.

Conductor Weber figured perhaps most decisively in the appreciation. In every instance of his return to the director's stand he was applauded.

Naturally I am also taking account of Charles Hackett's triumph. This was something sensational when he sang the exquisite Ode to Nature in the second act.

EXQUISITE SOLO

This beautiful air, with its languorous 'cello accompaniment, is one of the most alluring of all operatic numbers, and even in the days of the Russian company here was encored and revived. Not during the engagement of the Chicago has applause betokened such a desire on the part of the audience for a repetition of an aria, as in the instance of this delicate lyrical excerpt.

Hackett sang it with sentiment, and marked discretion, even to the final falsetto. If this lacked anything of perfection, it did not detract in the least from the inspiration of this solo.

Edith Mason was a consistent favorite throughout the opera. Her singing did not have quite the same bloom as in "The Witch of Salem," but it was satisfying. Her rendition of the rather elaborate air in the prologue was her most successful moment, but at all times she was pleasing. There is no doubt that she is in finer voice today than several seasons ago.

MANY IN CAST

Richard Bonelli as Misguir was rather uneven. His more dramatic scenes were the best. Lorna Doone Jackson evidenced qualifications vocally as Shepherd Del, but did not impress as much as on previous occasions. While Olga Kargau acted the part of Coupava effectively, her tones lacked carrying quality. Cyrena Van Gordon was adequate as the Fairy Queen of Spring. Chase Baromeo and Marie Claessens were other principals, with Desire Defrere immensely clever in a humorous way throughout the opera. The grotesque dance in the third act received a marked ovation.

"Snow Maiden" is a delightful opera, musically and scenically especially. It is regrettable that it is not given more frequently. A number of children attended and enjoyed the performance yesterday. There are few operas with so distinct an appeal to youngsters as this fine example of Russian musical poesy.

"AIDA" FRAMED IN BLAZE OF COLORS

Verdi's Masterpiece Is Infused With New Vividness by Chicago Company

BY ISABEL MORSE JONES

"Aida" was given a stunning presentation by the Chicago Civic Opera Company at the Shrine Auditorium, Saturday night. Verdi's masterpiece was set with magnificence in a blaze of color by Dove and the chorus sang like a constellation of stars and was completely convincing as part of the splendid Egyptian spectacle. Robert Moranzoni, the conductor, was the genius of the performance, taking the tempos at a brisk pace and infusing the time-worn production with new life.

Rosa Raisa in the name part which has come to be identified with her—in Los Angeles at least—was in fine voice and held the audience enthralled throughout the performance. Without doubt topnotes are always an effort for this artist but the luscious beauty of her voice range and the intelligence which she brings to bear on the great music of Verdi compensate in full measure for any small discrepancies. Her costume of scarab-blue was especially effective and a Nile-green scarf was an added grace.

Charles Marshall was not particularly convincing as Radames. He should take a lesson from the modern prima-donna in the matter of girth-control and not copy French tenors who "sing white."

Augusta Lenska as Amneris made an attractive picture and her singing would have melted the heart of any but the captured Radames.

Rimini played his usual role of the savage Amonasro and looked the part. Our own Elinor Marfo sang the priestess exceedingly well and Baromeo gave a good account of himself as the Priest.

The audience was largely made up of those to whom opera is a part of life and not a social appendage. The huge auditorium was well filled and an atmosphere of real enjoyment pervaded. The rich melodic vein of Verdi was a deep satisfaction to hear after the froth of some of the lesser operatic composers which have been given this week for one reason and another.

Most of the honors for the beauty of "Aida" should go to Dove, who designed the sets, and Moranzoni, who conducted. The second scene of the first act in particular was a dream setting of the Temple of Vulcan that breathed the majesty and glory of a powerful, vanished world.

PLEASING FRENCH NUMBERS LISTED

Alfred Kastner Delights Audience With Rarely Beautiful Harp Selections

BY I. M. J.

The Philharmonic Orchestra Sunday afternoon concert conducted by Georg Schneevoigt was interesting in its program and presented as soloist, Alfred Kastner, internationally known harpist and member of the orchestra.

Mr. Kastner chose for his solo a Pierne concert piece written in a free fantasia form, which served to display his virtuosity and brilliant style to advantage. An encore was demanded of him. The Pierne work is attractive but not weighty music, and Mr. Kastner followed it with an unaccompanied Chopinesque interlude.

This artist has taken a large part in the musical life of Los Angeles since his advent eight years ago when he was chosen to be solo harpist of the Philharmonic. He is widely admired for his musicianship and it is known that the outside world has long considered him one of the leading harp players of this time.

His work is marked by a peculiar delicacy and his technique is impeccable. Faultless taste, characterizes his interpretations.

Charpentier's "Impressions of Italy" played by the orchestra, was delightfully descriptive of the lighter vein of the Southern Latins. Emil Ferrir's viola serenade off-stage was a wistful melody well done. The whole work is written in rapturous humor and would go well out of doors. It is another interesting number for the hearing of which we have Mr. Schneevoigt to thank.

Debussy's "Afternoon of a Faun" was a familiar number on the program. Messrs. Macquarre and Piowe covered themselves with glory in the flute section and the whole entrancing work made a very evident impression upon the appreciative audience.

WRITER'S TWO ORIGINALS

Robert N. Lee is now working on originals designed for two leading stars. Lee has submitted his ideas and met with the immediate order that he put them in synopsis form. In addition, Lee has been forging ahead on a play.

Noted Actor Brings New Drama

Walker Whiteside

and "Sakura," a play of Japan, arrive simultaneously tonight at the Mason Theater, for a sojourn of one week.

"STATIC NUTS" TOP NEW BILL

Every once in a blue moon, there is an acrobatic or juggling act which combines dexterity of movement with a high sense of dramatic and humorous values.

That of La Salle and Mack, billed as "The Static Nuts," which opens the new bill at the Hillstreet this week, classifies as one of those with unusual entertainment value. The two acrobats, they even might be called comedians won the most enthusiastic applause which was to echo through the theater during the course of the afternoon performance.

This occurred during a program which included Deno and Rochelle, who delighted with several dancing numbers, probably the best of which was their Apache dance. The Apache thing has been done so often and with such varying degrees of quality that those who see Deno and Rochelle will be pleasantly surprised at their skillful, colorful and imaginative execution of movement. They have a string quartet to furnish music and an attractive young person by name of Helen Manning who does a solo number, on their program of presentations.

Songs and satire done in breezy but clever manner came forth from John T. Murray and Vivien Oakland; assisted by Ernest P. Young. They have a presentation which is considerably above the ordinary in appeal to the intelligence and yet which does not fail to include warmth and plenty of color. Nonsenicalities, to be true, but not banal ones.

Those who can derive pleasure from the feats of the ventriloquist will like Marshall Montgomery. He smokes a cigarette, eats and drinks, all the time throwing his voice to a bumptious appearing small-boy puppet.

Betty and Jerry Browne present "youth at its flamingest." Betty with mincing mannerisms and Jerry in a yellow, highly decorated slicker. Their buoyantly good spirits, and infectiously gay way of talking and singing make them a pleasant pair to watch and hear.

A miniature monkey orchestra and a monkey acrobat go through their tricks in the act entitled "Miss Raffin and Monkeys," while Miss Raffin attempts to sing. The monkeys are very funny.

The gaiety, the disappointments, and the thrill of college life finds its way to the screen in "The Cheer Leader" (starring Ralph Graves and Gertrude Olmsted,) which is the feature picture of the week. Then there is a Pathe newsreel, a comedy and an Aesop's Fables reel.

BELMONT POLICY CHANGED

Playhouse Goes Dark; New Dramas to be Offered at Early Dates

The Belmont Theater, in which have been produced this past year plays of widely varying nature, ranging from those starring actors and actresses of some reputation to cheaper stock productions, closed last night and will remain dark for two weeks.

When it reopens, according to Ruth Helen Davis, lessee, it will do so under a "first production" plan.

New plays, intended to appeal to the sophisticated and intelligent audiences of Los Angeles and Hollywood, will be presented. There will be no more stock offerings.

"We feel that the theatergoing public of Los Angeles wants the finest the drama can offer," said Miss Davis, "and we propose to give them what they want as far as possible.

"The Belmont will be closed for two weeks while we work out details of our new policy. Our first production is to be a play, 'Unmarried Mothers,' of which I am the author. It will go in for a run, the length of which will be determined by public approval. Following that will come other new plays, three of which I have already planned, with others I have under consideration."

Walthall Drama Now Being Cast

A cast of ability will support Henry B. Walthall when he returns to the speaking stage in "Speakeasy," it appears, with the announcement that Jessie Arnold, dramatic actress, has been secured by Producer K. M. Scoville to play opposite Walthall.

Coupled with the announcement of Miss Arnold's addition to the cast, it was announced that Mary Charleston has been obtained for an important role. She plays opposite Walter Percival, prominent heavy.

Premiere to be Open to Public

Edward Everett Horton's "A Single Man" comes to the Vine Street Theater Thursday evening. Four nights later, on the 19th inst., the Southern California Alumni Association of the Phi Kappa Psi, with its friends and guests, will occupy the house solidly.

It was incorrectly stated that this theater party would take place the opening night. "A Single Man," however, will be given a regulation premiere Thursday, with Los Angeles turning out in numbers to see one of its favorite comedians in his latest play.

VARIETIES GIVEN NEW IMPETUS

Exceptional Comicalities Hailed at Orpheum; Lupino Lane Arrives

BY PHILIP K. SCHEUER

A veritable flood of expensive talent, descending upon an Orpheum audience yesterday afternoon and sweeping everyone before it, subsided at length and left behind it the high-water mark for the season in the varieties. Contributing to the inundation were such popular ladies and gentlemen of the American playbill as Lupino Lane, Charlotte Greenwood, Carl McCullough, Dewey Barto and George Mann, Harland Tucker and Marie Walcamp, Cardini, the Tom Davies Trio, and, last but not least—or shall we say, first and perhaps most?—Jack Benny, a master of ceremonies, a fellow of infinite jest and a joy forever.

Lupino Lane is the little comic who, not a very great many years ago, came to our shores from the English music halls, and, after gracing the stage for a period, found his way to the moving-picture mills of Hollywood—as, indeed, what comic has not? In a series of Educational comedies for Jack White—Educational, of course, serving merely as an identifying trade mark and never intended to frighten people away from the cinemas—he satirized certain of his contemporaries in the industry—pardon, art; and it did seem for a while that the stage had lost him.

But, temporarily at any rate, Lupino Lane is back in the two-a-day; and that peculiarly mischievous, pixie-like quality which extends even to the syllables of his name captivated his first new audience when, at rise of curtain, he tumbled down a flight of steps fairly into their astonished laps.

Lane presents himself and a company of four in a procession of light sketches written by himself and Earle Baldwin. One or two are familiar to Los Angeles theatergoers; and all are amusing. The company numbers Violet Blythe, Florence Oberle, Doris McMahen and Wallace Lupino in its personnel.

Wallace Lupino is, of course, a brother of Lane—one of several in a distinguished family, prominent among them, Jack Benny will blandly inform you, a sister Memory and another brother, Strolling-down-the. You've heard them.

As soon as two lines are spoken in the sketch by Frances Nordstrom entitled "On the Ragged Edge," with Harland Tucker and Miss Walcamp, the more suspicious of those out front will begin to sense disaster ahead. For the first line ends with the word, "purse;" and the second with the word "worse." Their fears will be realized a few seconds later when, to their palmed ears carry the termini of the third and fourth lines, which are "why" and "die" in the order named. And even the dullest of all the mothers' sons in the theater will learn the bitter truth, never fear, long ere the curtain drops.

When they really get into the swing of the thing, however, it is not so bad; and probably Miss Nordstrom was only exercising an unrevoked poet's license for the sake of the drama, when she indulged in such illicit rhyming as "night-strife" with "high-life." It's all in the two-a-day's work, I suppose, even to the ringing lines which bring this little slice of life as it is not lived to a close, to wit

"And the moral of this, my friends,
should be:
Don't believe a doggone thing you see!"

That's all right with me, too.

If you have watched, in seasons past, Charlotte Greenwood take "Her Morning Bath," there is not much to be said. And if you have not, there is nothing to be added to the urgent admonition: see her.

For the rest, it must suffice that Carl McCullough sings "When I Was a Dandy and You Were a Belle" as others would do it; that Barto and Mann are a knockout team; that Cardini is a wizard at tricks; and that the Davies Trio are motorcycle dare-devils.

Letter Praises "Hit the Deck"

Thousands of letters find their way each month to Lillian Albertson, only woman producer in the West and one of the very few in the world who now has four successful shows on the Pacific Coast with her "Hit the Deck," which tonight opens its tenth successful week, the only musical show remaining in Los Angeles.

Of the many letters received by Miss Albertson probably none was more enjoyed by her nor by the seventy-five members of the Youman's musical comedy "Hit the Deck" cast than the following, which came from Harry Carr of The Times, under date of the 3rd inst.:

Los Angeles Times, March 3.

My Dear Miss Albertson:

My gosh! I thought that all good shows had become extinct. And last night I saw "Hit the Deck." Hence my congratulations.

Coming just after seeing these bored patronizing Russians it was refreshing to see people who really try to make the audience have a good time.

Sincerely,

[Signed] HARRY CARR.

City "Rocked" by Stage Play

New York, regarded as one of the most sophisticated cities in the world, does not startle easily, but "Women Go On Forever," which scored a distinct success there last season, rocked even that shock-proof community, according to the critical reviews and theatrical reports forwarded to Los Angeles in connection with its local premiere Tuesday evening at the Hollywood Music Box.

From the pen of Daniel M. Rubin, "Women Go On Forever" follows the modern pattern by blending comedy and tense drama in equal quantities. Adroit construction and smartly turned lines emphasize the dramatic situations which revolve around the central feminine character, to be played by Bessie Barriscale in the forthcoming production.

WEST COAST THEATRES
The greatest success is a sense of achievement! It is this spirit of progress that dominates every employee in a West Coast Theatre—and is reflected in the service, environment and entertainment!
MILLION DOLLAR
Cavalry of the clouds
"THE LEGION OF the CONDEMNED"
ENDS WEDNESDAY!
Paramount's "Ace of the Air" with PAT WRAY—GARY COOPER—Those two — young — glorious screen lovers!
AMERICAN LEGION NITE TONIGHT! Members of County Council in Person! William Wellman Too
NOT SINCE "BIG PARADE" has any picture created such a sensational picture of the last 10 years—from the great
KING VIDOR "THE CROWD"
THURSDAY IT STARTS
with Mary Eleanor Brown and ELEANOR BOARDMAN-JAMES MURRAY-BEEY ROACH
—it's life real, new as tomorrow, as heartbreaking, as human as life itself!
METROPOLITAN Alo's Public-Love
1 DIRECT FROM ZIEGFELD'S FOLLIES... "THE INGENUES"
2 new 1928 version of the screen's funniest story — Al Christie's "TILLIES PUNCTURED ROMANCE" CHESTER CONKLIN LOUISE FAZENDA W. C. FIELDS
Paramount Picture
3 THIRD AND BEST Stan LAUREL Oliver HARDY "HATS OFF" HAL ROACH COMEDY
Bdwy. at 7th
A BUSY TICKET OFFICE
LOEW'S STATE
CLARA BOW ELINOR GLYN'S "RED HAIR"
CLARENCE BADGER
EDDIE PEABODY and his Pals "IN RUSSIA"
until the Wizard...
CRITERION Grand at 7th
All the world loves the lovers—Cooley & the Kid
THINK OF THIS! NEW YORK'S $2.50 HIT!
8000 FINE RESERVED SEATS!
50¢ MATS. - 75¢ EVES.
"The Patent Leather Kid"
STARRING RICHARD BARTHELMESS
BAKALEINIKOFF 30 PIECE ORCHESTRA
HOLLY O'DAY ARTHUR STONE First Nat'l Picture
WEST COAST DISTRICT THEATRES
"The Warning" with Jack Holt Dorothy Revier
BOULEVARD Washington at Vermont NOW PLAYING
GENE MORGAN and his band West Coast Vaudeville
"Where the Stars See the Pictures"
GRAUMAN'S EGYPTIAN
Hollywood Boulevard
GEORGE BANCROFT in "THE SHOWDOWN," with EVELYN BRENT
GEORGIE STOLL AND THE EGYPTIAN SERENADERS
"ROSE MARIE" with JOAN CRAWFORD
UPTOWN 10th at Western NOW!
FOX MOVIETONE NEWS
WINGS
A PARAMOUNT PICTURE
9th WEEK
ERLANGER'S BILTMORE
FIFTH AND GRAND
—NOW—
TWICE DAILY 2:15 AND 8:15
RESERVED SEATS SELLING IN ADVANCE
HOLLYWOOD MUSIC BOX
MATINEES WED. AND SAT. 25¢ TO $1.00
EVGS. 50¢ TO $1.50
Opening Tues. Night, Mar. 13th
GEO. SHERWOOD Presents
The Play That Startled New York
"WOMEN GO ON FOREVER"
by DANIEL M. RUBIN and
BESSIE BARRISCALE HELEN JEROME EDDY HOWARD HICKMAN
AND NOTABLE CAST
SEATS NOW SELLING
HILLSTREET
THIS WEEK - Orpheum Circuit Vaudeville - 8 BIG ACTS
DENO & ROCHELLE
MURRAY & OAKLAND
MARSHALL MONTGOMERY
BETTY & JERRY BROWNE
AND OTHER ORPHEUM CIRCUIT FEATURES
Premiere Showing
"The CHEER LEADER"
AN EPIC OF CAMPUS LIFE
WITH RALPH GRAVES & GERTRUDE OLMSTED
ALSO NEWSREEL - COMEDY - FABLES
REAL POPULAR PRICES

Home Hints Entertainment

Of Interest to Women.

Shop News Timely Topics

SOCIETY

BY JUANA NEAL LEVY

This is the Parliamentary season of entertaining in London, introduced with the arrival of the King in Westminster for the state opening of the legislative body. The Queen was absent for the first time during her reign, and the peeresses of the realm, as if by common consent, partially made up for her absence by the richness of their gems and their apparel.

From the purely social angle this gathering in evening dress at noontide, which, as remarked by the New York Herald, is a fine survival of ancient pageantry, marks the beginning of a new season as well as a new session, and heralds its pomp before thousands who annually witness the procession from palace to Parliament. A long range in dress was covered, extending from the brocade, fur and jewelled clasps worn by Mrs. Baldwin with her coronet of gems, to the plain black frock of Miss Margaret Bonfield, M.P. The United States Ambassador and Mrs. Houghton looked almost unique in plain black besides the glitter of gold braid and the color of uniforms worn by other members of the foreign corps.

Mr. and Mrs. Houghton are anticipating a quiet stay of about a month in the country before the actual spring season sets in. Ray Atherton, counselor and Charge d'Affaires, remains at the Embassy. Maj. and Mrs. Mettler of Georgia have returned to the Embassy following a visit to Switzerland.

Mrs. Curtis Brown of Buffalo, N. Y., president of the American Women's Club of London, has sent out cards for an "at home" this week at her house in Cheyne Walk, Chelsea, where she will entertain a gathering of American professors and students connected with the American University Union.

Recent fashionable functions have brought out some exceedingly beautiful clothes in London, although the latest spring creations have not been shown generally yet at fashion parades. Guests at the Hamilton-Crichton wedding last week were regally garbed because of the attendance of the King at the church. Black velvet was in the ascendancy, Viscountess Astor of Virginia being one of the wearers of this becoming fabric, while her debutante daughter was in pale green tweed.

For her own reception, which opened the series of political "at homes" at Downing street, Mrs. Baldwin was gowned in midnight blue, with a delicate imprint of silver.

Mrs. Payne Thompson, formerly of Philadelphia, and a sister of Lady Lowther, has leased 20 Belgrave Square for some time and will therefore be near her nieces, the Misses Edith and Gladys Lowther, for the coming season.

Princess Hatzfeldt, formerly Clara Huntington of California, after attending the opening of Parliament, has left London for the south of France, but expects to occupy her Grosvenor Square flat on her return for the spring season.

The Misses Gertrude Norton and Esther Nordlinger of Los Angeles have arrived in Paris from New York and are staying at the Hotel Wagram on the Rue de Rivoli.

Mrs. Elizabeth Walton Scott of Los Angeles, who has been passing some time this winter in Italy, was a recent arrival in Rome, where she registered at the Grand Hotel.

Among the Americans who prefer the climate of Italy to that of the United States, even of that State which is reported to have such perfect weather, is Mrs. G. B. Caroline Winston of Los Angeles, who is passing several months in Rome.

Mr. and Mrs. William P. Hooper of Los Angeles, who have been traveling along the Italian Riviera, were recent arrivals in Venice, where they registered at the Grand Hotel. Mr. and Mrs. William Vaughey and Mr. and Mrs. Richard Murdocco of Hollywood have been stopping at the same hotel. Mrs. Dorothy Douglass of Palto Alto, and Mrs. Mabel D. Evans of San Pedro are guests of the Hotel Royal Danieli in Venice.

Mrs. G. E. Miller and Mrs. J. A. Dudley of Los Angeles were in Cannes, France, for the carnival season on the French Riviera. They registered at the Grand Hotel.

Albert M. Green of Santa Barbara has arrived in Paris and is staying at the Hotel Savoy on the Rue de Rivoli for the time being.

Mr. and Mrs. Edwin Bowen of Los Angeles have been touring on the Island of Sicily recently. They have arrived in Taormina where they are staying at the Hotel Timeo.

M. Ouninsky, Mlle. Adjar and Mme. Kustelan furnished the musical program at the Sunday tea concert of the American Women's Club of Paris last week. Among those entertaining friends was Mrs. C. S. Goen of Los Angeles, whose guests included her daughter, Miss Fae Belle Goen and Col. and Mrs. E. G. Taylor of Cincinnati, O.

United States Ambassador and Mrs. Hugh Gibson of Los Angeles were the guests of the French Ambassador and Mme. Herbette at a dinner given in the honor of the Apostolic Nuncio, Mgr. Micara, who is the dean of the diplomatic corps in the Belgian capital.

Walcott Buntin of Santa Clara, has arrived in Paris and is staying at the Hotel Savoy on the Rue de Rivoli.

The warm weather in Cairo continues. Arrivals at Shepheard's Hotel from California include Mr. and Mrs. Arthur M. Taylor of Del Mar, William E. Vickerson of Los Angeles, and Miss G. R. Carson of Palo Alto.

Rudolf Schiffmann of Los Angeles, who has been traveling in the Central European countries, was a recent arrival in Vienna, where he registered at the Hotel Bristol. Jose Estrade of Los Angeles has been staying at the Hotel Imperial.

Mr. and Mrs. Harry Warner of Los Angeles, also traveling in Central Europe, have arrived in Berlin, where they are stopping at the Hotel Adlon.

Mrs. E. P. Richard of Los Angeles has arrived in Paris from New York accompanied by Miss Richard. They are staying at the Hotel Continental.

Robert Elliott of Los Angeles, who has been traveling in Italy, has arrived at the Hotel Continental in Paris from Venice.

Travel to Florence, Italy, is slack, but there is an increasing number of visitors at the hotels. Mr. and Mrs. Kirk B. Johnson of Santa Barbara are at the Grand Hotel for a few days.

Dr. William D. Dilworth, Pasadena, recently left Berlin with his family for Cologne, Germany, after spending several days at the Central Hotel.

The winter season in French Switzerland, which over the holidays and until the first of February had proved an almost complete disappointment, is making up for its lateness in starting by almost perfect weather conditions which have prevailed since the beginning of February. Arrivals in Villars include Miss Mariam Mills of Beverly Hills, who is staying at the Villars Palace Hotel.

M·J·B
The full-flavored coffee

Petite Shop
For the Miss and small Woman
250 New Dresses
for spring & summer
Values to $20.00
Special Today
$10.75
705 S. W. 7th St.

SOUND AUCTION BRIDGE

by Wilbur C. Whitehead
The World's Greatest Authority...

Each day is published a complete hand presented by Mr. Whitehead. These hands may be played with cards by one, two, three or four players. Fill out a chart of your own and compare it tomorrow with Mr. Whitehead's play, for this each day and carefully read Mr. Whitehead's explanation, and you will find that your knowledge of the game will progress rapidly. Compare your bidding and play with that of your friends—the comparison may be illuminating.

HAND NO 97

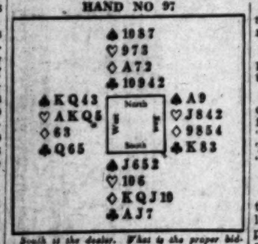

South is the dealer. What is the proper bidding, and play?

Record the bids that each player should make, assuming that he does not see any of the other hands.

These hands must not be bid or played "Double Dummy," i.e., as though all four hands were exposed.

NOTE—In recording the Auction, or the play, use "S" for Spades, "H" for Hearts, "D" for Diamonds, and "C" for Clubs. Use "N.T." for No Trumps, "DBL" for double, "REDBL" for redouble.

Mr. Whitehead will answer questions concerning your Bridge problems. Write to him care of this paper, inclosing self-addressed stamped envelope.

Saturday's Hand as played by Mr. Whitehead

HAND NO 96

S—♠A10875 ♡AKJ5 ◇J74 ♣7
W—♠QJ9643 ♡Q10 ◇AQ1032 ♣—
N—♠K ♡9874 ◇9 ♣AJ109565
E—♠2 ♡632 ◇K865 ♣KQ432

The Correct Bidding and Play

THE PLAY

(Bracketed card shows lead to each trick)

Trick	South	West	North	East	Won by N-S	Won by E-W
1	2♠	[3♠]	3♡	3♠		1
2	3♡	[3♠]	4♦	5♠	1	
3	4♣	4♠	[4♡]	4♠	1	
4	[4♠]	4♠	4♠	4♠	1	
5	[♡]	5♠	♣A	♣Q	1	
6	♡4	[5♠]	♡A	♡Q	1	
7	5♣	5♠	5♠	5♠	1	
8	6♡	5♠	♣K	♣A		1
9	♡7	♡10	♡9	[♡K]	1	
10	5♣	5♠	[♣9]	♣3	1	
11	5♠	♣4	[♣8]	♣4	1	
12	♣A	♣7	[♣6]	♣6	1	
13	♠5	♠8	♣5	[♣6]	1	
				Total Tricks Won	10	3

	Declarer	Opponents
Point Score	32	
Honor Score	30	

THE BIDDING

South Bids	West Bids	North Bids	East Bids
1♠	1S.	2♠	3C
Pass	3♡	3♠	4♡
Pass	Pass	4♠	Pass
Pass	Pass		

Final Bid 4♠... Played by South

Salient Points of the Bidding

A five-card suit headed by the Ace, dropping to the ten or smaller, is more in the nature of a secondary than a primary suit bid. Hence, its initial call should be avoided, if holding another initial bid in the hand. Therefore South bids Hearts originally rather than Spades.

West's bid of Spades, overcalled with two Hearts by North, is denied by East with a three-Club bid. The bidding from this point follows normal lines, South securing the contract at four Hearts.

Salient Points of the Play

Trick 1. East plays high in Diamonds, asking for a second lead of the suit, as with only one Club unaccounted for, he realizes the futility of encouraging a Club lead.

Tricks 3 and 4. Declarer's objective is the establishment of Dummy's Clubs and not the immediate elimination of the adverse trumps. He leads trumps from Dummy, however, so as to enter his own hand for a more advantageous lead of Clubs; and as West drops the ten of trumps, Declarer plays a second round in hopes that West may also be found with the Queen of trumps, in which case Declarer believes game will be assured. The basis of his hope is clearly shown in the value of the partnership trumps with the ten and Queen gone. A top trump in Dummy with the aid of his own trumps promises the establishment of Clubs.

Trick 6. South unblocks, trumping with the higher of his two Hearts.

Trick 8. South passes, as a continuation of his plan of play, after a ruff, would, if properly defended, give him only nine tricks, one short of game.

Trick 9. Declarer ruffs in Dummy and East can make only his high trump.

(Copyright, 1927, Republic Syndicate, Inc.)

Needs Washing

Sometimes all that ails the poor light is that the globe needs washing. Electric-light bulbs must be carefully washed, though, so as not to destroy their use. Wash with lukewarm water in which a little ammonia has been dropped. Do not let the water come up above the glass of the globe.

Sooty Floors

Sprinkle salt over soot that has been tracked over the rugs and then sweep up salt and soot together. It will remove the soot even in damp weather.

NANCY PAGE

How Should Nancy Deal With a Tattling Child?

By Florence La Ganke

Aunt Nancy began to wish that Joan's mother would take her small daughter off her aunt's hands. Now that Joan was getting out and playing with children, all sorts of troubles arose. Trouble started one afternoon over nothing more important than a ball.

Tommy came over to play. All went well until he grabbed both balls and insisted upon keeping them. Aunt Nancy didn't see how any boy could have the heart to take a ball away from her niece, Joan, when she loked so adorable with her curly mop of hair and her dotted challis dress with its creamy collar and cherry red buttons to match the dots.

After Joan had tried to snatch the ball away she came running to her aunt. "Aunt Nancy, Tommy is selfish. He took the balls and won't let me have one." Aunt Nancy dropped her work and talked to Joan about the part she should play as hostess, remembering that her guest's pleasure was most important. Then she went on to talk about the bad form or sportsmanship which let any one child tattle and tell tales on another. Nancy tried to tell her crestfallen niece that one might confess one's own shortcomings, but that one never tattled on another person, not that is, if one has the instincts of a lady or gentleman. But it seemed to Aunt Nancy that she failed to convince Joan.

Other problems of child care are discussed by Nancy in her leaflet on Child Care. Write to Nancy Page, care of this paper, enclosing stamped, selfaddressed envelope, asking for her leaflet on Child Care.

(Copyright, 1928, Publishers Syndicate)

To Fatten Thin Hands

Wash the hands in quite hot water, dry and then rub a little olive oil thoroughly into them. It is best to make these applications each night so the oil can remain on until morning.

HEALTH and DIET ADVICE

by Dr Frank McCoy
author of "The Four Ways to Health"

Dr. McCoy will answer personal questions on health and diet, addressed to him, care of The Los Angeles Times, inclose stamped, addressed envelope for reply.

CHECKING A HERNIA

Rupture of the abdominal wall occurs more frequently with men than with women. This is probably due to the extra exertion which men use in their work. By far the largest percentage of ruptures occurs with those doing hard manual labor. Men engaged in construction work where they are forced to lift heavy objects strain themselves by such heavy lifting. The sedentary worker may, of course, bring about the same kind of strain by any sudden exertion of an unusual nature.

A man's abdomen is usually much stronger than the abdomen on an ape or any of the monkey family, who walk leaning over practically on all fours. Whether or not man descended from the apes, it is apparent that at one time he crouched down with his shoulders bent forward. In this position the vital organs can do their work more efficiently. When man assumed the upright position he gradually developed stronger abdominal muscles to hold the organs of the abdomen in a firmer position; but those whose muscles have not developed sufficiently to take care of the upright position suffer from many disorders caused by the abdominal organs slipping down into the pelvis. When the weak abdominal muscles of the lower abdomen are pressed upon by the prolapsed organs there is danger of some section of the peritoneum giving way and allowing a lump of the intestines to press out into a sack, which is then called a "hernia" or "rupture." This sack seldom breaks completely through the muscle unless there is great carelessness in allowing the sack to further enlarge.

An incipient hernia or rupture can be quite easily cured through reducing the internal pressure and developing the abdominal muscles. A great deal of pressure from the prolapsed organs can be relieved if the patient will cut down his food supply and relieve some of the weight which presses upon the hernial sack.

Intestinal gas pressure is often the cause of much of this pressure and this, of course, can be relieved through suitable dietetic measures. The proper kind of brace should be worn to support the hernia so that no further break or protrusion can develop. This support should consist of a flat or spongy pad. These appliances are superior in every way to the hard-rubber ball truss, which only serves to hold the hernia open and actually prevents it from healing.

If the rupture has been allowed to develop so that it extends down into the inguinal canal it may be necessary to resort to surgical measures. Such operations are more successful with young men whose tissues will heal to better advantage than those men past middle age, who must usually be satisfied with some kind of comfortable support, which will retain the rupture and not allow it to become dangerously large.

The new operations for hernia are a great deal more successful than the older methods, as the attempt is made to divert the inside pressure from the hernial sack rather than to close the opening. These operations, however, should be avoided whenever possible, and I will explain in tomorrow's article how certain exercises and treatments may bring about a cure of the hernia in its early stages.

QUESTIONS AND ANSWERS

Question: J. O. L. asks: "Why are not meat and potatoes a good combination?"

Answer: My theory about the meat and potato combination is that because meat is digested mostly in the stomach and potatoes entirely in the intestines, it is better not to use these two foods together, as this difference may interfere with the digestion of either the meat or potatoes. This is, however, only a theory. The important fact is that starches and proteins do not digest as well together as if either were combined with the nonstarchy vegetables. If your digestive power is not strong, you can easily prove this by taking a meal of meat, spinach and celery, and the other meal of these same foods with the addition of some kind of starchy food.

Q.: Inquirer asks: "I would like to know if chest-sounding is a positive test for finding out the condition of the lungs."

A.: Percussion of the chest is a method which is valuable in the hands of a skilled diagnostician. The best method of chest examination is with the fluoroscope and the use of X-ray pictures.

Q.: M. J. B. asks: "Are there any ways of telling when a fast has been of sufficient length?"

A.: Only an expert diagnostician can tell when a fast has been of sufficient length to get the most complete results. However, it is perfectly safe for anyone to fast for a few days without any danger, whatsoever. The return of normal hunger is an indication that the fast has been taken long enough. Sometimes this hunger does not return for several weeks and one should be under the care of a physician who understands the fasting cure before undertaking a fast of more than two or three weeks' duration.

HOUSEHOLD SUGGESTIONS

Safer

Candleholders should be inserted in the icing of the cake before it is entirely set. Then they will not cause any cracks in the surface.

On the Other Side

Should the ironing board warp and be uncomfortable for ironing, reverse its coverings to the other side. In a short time the heat of the ironing will straighten out the board.

The Disorderly Dresser

How about the top of the kitchen dresser? Have you been letting things accumulate until you have an unsightly collection of things that should be put away? Look it over.

Hardest to Bear

The most important thing to remember to make linoleum last long-

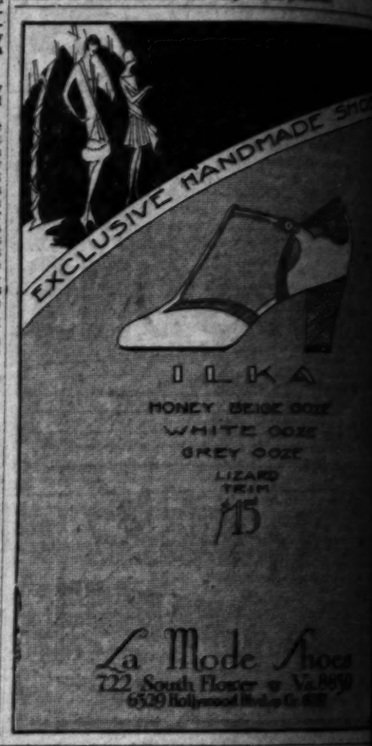

CHEF WYMAN'S Suggestions for TOMORROW'S MENU

Every Tuesday and Friday at 1:30 o'clock Mrs. A. L. Wyman will conduct a free class and demonstration of good cookery in the lecture room of the Southern California Manufacturers' Exhibit, 130 South Broadway.

Breakfast

Stewed Figs and Cream
Coddled Eggs
Graham Muffins Jam
Milk Coffee

Luncheon

Belgian Hare and Vegetable Loaf
Potato Salad Spanish Dressing
Apple Tapioca Cream Sauce
Tea

Dinner

Lamb Broth
Celery Onions
Baked Heart Force Meat Stuffing
Browned Potatoes
Turnip Croquettes
Lettuce and French Dressing
Banana Souffle
Coffee

BELGIAN HARE LOAF

Mince fine two cooked carrots four cooked potatoes, two cooked beets, one chopped raw onion two tomatoes, or a half a cupful of canned tomatoes, two cupfuls of cold cooked Belgian hare, one-fourth of a cupful of raw salt pork. Put the Belgian hare and salt pork through the meat grinder, season with salt, pepper, celery salt, paprika, two teaspoonfuls of chopped parsley and a little powdered sage, mix all together the cooked vegetables, onions, tomatoes and meat mixture. Add one egg slightly beaten, a half a cupful of bread crumbs, and enough milk to bind together; place in an oiled baking dish, lay slices of salt pork across the roll and bake until brown in a moderate oven. Serve with a tomato sauce.

APPLE TAPIOCA

Soak three-fourths of a cupful of tapioca for one hour in water to cover, drain, add two and one-half cupfuls of boiling water, and one-half teaspoonful of salt. Cook in a double boiler until transparent, core and pare apples, arrange in a buttered baking dish, fill the cavities with sugar, and a little butter, pour the tapioca over the apples and bake in a moderate oven until the apples are soft.

CREAM SAUCE

Mix and beat until stiff three-fourths of a cupful of thick cream, in one-fourth of a cupful of milk, add one-third of a cupful of powdered sugar, and flavor with a half a teaspoonful of vanilla.

TURNIP CROQUETTES

Boil one medium sized yellow turnip with two medium-sized potatoes; when thoroughly done drain, and mash very smooth. Add one-fourth of a cupful of cream, one slightly beaten egg, one teaspoonful of salt, a quarter of a teaspoonful of pepper, three tablespoonfuls of butter, and a half a cupful of finely chopped pecans. Beat all together and sift in enough flour to form into croquettes. Fry in deep hot shortening, drain and serve in a napkin; garnish with parsley and thinly sliced lemon. A slight dusting of powdered sugar may go in with the nuts and adds to the flavor.

FORCEMEAT STUFFING

Cook two finely chopped onions in three tablespoonfuls of butter for five minutes. Soak the crumbs from a stale loaf of bread in water for ten minutes, then squeeze dry; add two well-beaten eggs, a teaspoonful of salt, a little pepper, a quarter of a teaspoonful of nutmeg, a half a teaspoonful of sage, three skinned sausages, and a tablespoonful of chopped parsley. Add the cooked onions, mix altogether and stuff the heart.

Mrs. Wyman does not reply to letters, but requests for recipes are answered in the department PRACTICAL RECIPES, published every Tuesday.

[All rights to reproduce reserved by A. L. Wyman.]

PICTUREGAME PLAYERS:

You May Submit THREE Titles to Each Picture
You May Submit THREE Separate Answer Lists

$5000 in cash will soon be distributed to players in The Times famous Picturegame. Who will win the $1000 prize—the $750 prize—the $500 prize—and the other generous cash awards?

Here's the way to get YOUR name on the biggest prize check: Send in *THREE separate answer lists!* Not only do the rules permit you to give as many as three titles for each picture in the series—you may send in as many as THREE separate answer lists, thus giving you the opportunity to use all titles you have considered for the various pictures.

Do not let success elude you for lack of as many correct titles as someone else had. With the privilege of giving up to three titles for each picture and of preparing three separate answer lists, you can aim with assurance for the $1000 target!

Get your answer books now so there will be ample time to carefully prepare your lists. Price 50c at all bookstores listed below, or from The Times (by mail: one copy, 55c; two copies, $1.10; three copies, $1.65.)

Get Your Answer Books at Any Bookstore Listed Here Or Send in "Answer Book" Coupon Below

IN LOS ANGELES

Times Office, 1st and Broadway
Times Branch Office, 621 S. Spring
Broadway Dept. Store, Book Dept., Main Floor
Bullock's, Book Dept., Main Floor
Fowler Bros., 747 S. Broadway
Jones Book Store, 426 W. 6th
May Company, Book Dept., Second Floor
C. C. Parker, 270 W. 6th
Roger's Book Shop, 622 W. 6th
Dawson's Book Shop, 627 S. Grand
Lord's Book Store, 753 S. Olive
Treasure Ship Gift Shop, 4605 W. Adams
Monte Vista Book Store, Monte Vista and W. Avenue 38

IN HOLLYWOOD

Hollywood Book Store, 6812 Hollywood Blvd.
Robertson Co. Circulating Library, 6701 Hollywood Boulevard
Unity Pegues, 6417 Hollywood Blvd.
The Book, 450G Beverly Blvd.

ALHAMBRA—Wilson's Book Store, 37 E. Main
BURBANK—Burbank Stationery Store, 702 W. San Fernando Blvd.
CULVER CITY—Mosier's Art Shop, 7002 E. Main
GLENDALE—Glendale Book Store, 113 S. Brand
LONG BEACH—McCutchen & Jutson, 146 Pine
PASADENA—Stowe's Book Shop, 190 E. Colorado
SANTA MONICA—Santa Monica Book & Stationery Store, 1427 Third

SUBSCRIPTION COUPON

Picturegame Manager,
The Times, Los Angeles, Cal.

Inclosed find $..... ($7.70 by carrier, $3.15 by mail) for one new 1-months' subscription to Los Angeles Daily and Sunday Times. Send me FREE Complete Picturegame Outfit (all back pictures, Catalogue and Answer Book).

New Subscriber .....
Street and No. .....
City ..... State .....

SEND PICTUREGAME OUTFIT TO

Name .....
Street and No. .....
City ..... State .....

New Players: Complete Outfit Free!

You can start playing now and win the biggest prize! If you will secure one NEW 1-months' subscription to Los Angeles Daily and Sunday Times—paid in advance—you will receive Complete Picturegame Outfit FREE (all back pictures, Catalogue and Answer Book—everything you need to play the Picturegame.) A new subscriber is one person not now receiving The Times by mail or carrier. Use "Subscription Coupon" at left.

ANSWER BOOK COUPON

Picturegame Manager,
The Times, Los Angeles, Cal.

I inclose 50 cents and 5 cents postage (55 cents in all) for which please send me Official Answer Book for The Times' $5000 Picturegame.

Name .....
Street and No. .....
City ..... State .....

PICTURE NO. 61

WRITE YOUR SELECTIONS HERE

Your Name .....
Street and No. .....
City ..... State .....

The Los Angeles Times reserves the right to reject any coupon. Coupons must be received at The Times office not later than midnight of the closing date announced in the Picturegame. Coupons received by mail must be postmarked not later than midnight of the closing date. Only one answer will appear in The Times.

IONS

e inserted before it y will not surface.

ide ard warp e ironing the other e heat of n out the

ser he kitchen n letting you have of things Look it

ing to re- last long-

HANDMADE SHOES

LIKA

EY BEIGE OOZE
WHITE OOZE
GREY OOZE
LIZARD TRIM
$15

Mode Shoes
th Flower @ Va.8850
ollywood Blvd. at Cr. 8787

...TANIA'S HOME WORK OF ARTIST

...e Wallis Wilkinson Shows Masterpiece Here

...ature Palace Jewel of Craftsmanship

...Ripley at Bullock's for Hospital's Benefit

BY OLIVE GRAY

...f you do not see the fairies in ...'s Palace it is because you ...ave not been to school with Alice in ...nd: It is because your eyes ...re closed by the ophthalmia ...ophthalmia, for the fairies are ...ent to every poet or romanticist ...ho asks.

...e Fairies which brought in- ...ring Titania's Palace. It must ...ve been the Queen of the Fairies ...herself to be glimpsed ...Wallis Wilkinson's little ...ho inaugurated fairyism, a ...which, through "tiny crafts- ...has inspired such an as- ...ge as comprises the palace, ...ndings and decorations.

CROWNED BY WAND

...e Queen of Fairyland, ...peared to Sir Neville's ...beside a woodland tree, ...magic wand must have ...touched the genius which ...ed in art, in literature, in

...ith a sense of proportion pos- ...by Sir Neville has as- ...ned in Titania's Palace, as in a ...ve treasure chest, the magic ...derful workmanship from all ...of the world.

...Palace, which is to be shown ...for the coming two weeks at ...has earned for the crip- ...ns in many lands ...e has been exhibited more ...Never is this mas- ...shown merely for com- ...but always for the ...of children.

HE SAW A FAIRY

...e of Titania's Palace first ...is its author, when in draw- ...a picture of a trunk of an ...near Dublin his small ...discovered that she had seen ...disappear among the moss ...the twisted roots. With the ...of luring the fairies from their ...ecuring the miniature build- ...their housing was com- ...

...Palace enlarged as the au- ...imagination became more ...and more inventive at his theme; ...upon his own craftsman- ...and genius and eventually up- ...the creations of other masters. ...Palace is, in fact, a replica in ...of masterpieces from the ...and museums of all ...of the world, the globe through ...the writer, librarian and art- ...has passed, ever in search of ...for the fairy palace.

...Palace, erected around a court, each ...is partly viewed from outside ...lower square, children passing ...their being allowed to dote ...the objects which so convinc- ...ingly their dreams.

HALLS OF FAME

...ere is the Hall of the Fairy ...the Hall of Gulls; Titania's ...; the dining-room; the ...room-room; the private entrance ...Queen's dressing-room; Ober- ...'s room; the throne room; Ti- ...'s study. This was ...ly mastered for the ...to enable her from her un- ...dwelling. It was Sir Ne- ...ion that by assembling here ...ments of the Christian faith ...might bring the fairy, who is ...open, to a realization of that ...faith which would most ...the world.

...central figure here is a bronze ...cast in France during the ...French century, representing ...young little children. This, ..., holds the spiritual signifi- ...of the entire Titania Palace ...this marvelous creation has ...itself to the healing and ...of little ones, even as the ...commanded.

GEMS OF CRAFTS

...from the ateliers of enamel ...miniature painters, pottery ...silver and goldsmiths; the ...work of jewel-carvers, etch- ...glass has-weavers, have ...assembled under this fairy and Long Beach will occupy the time ...To read Sir Nevile Wilkinson's of the remaining days.

Labor of Love Shown for Charity

Titania's Palace Interior

own description of this singular assemblage is to realize that not only is he an artist of rare ability, but a writer possessed of inspired imagination. Referring to the tiny white mice seen in Oberon's dressing-room, he says: "The white mice under the chair should properly be in the boys' bedroom, next door, but they escape on every possible occasion."

The clock in the entrance hall is declared to be that which, striking "one," brought consternation onto the nons. In Titania's boudoir will be seen the rose and the tiger-lily which talked to Alice and the ivory spinning wheel of the sleeping beauty.

SPONSORED BY ROYALTY

The visitor's book was signed by Queen Mary when she opened the palace and beside it is the gold key used by the late Queen Alexandra.

The opening of the palace, which is to take place today at Bullock's, will be attended with distinctive ceremonies. Sir Nevile Wilkinson and Lady Beatrice will be introduced by the British Consul, Godfry Fisher, Pauline Moore will be a guest of honor and members of the Junior League will act as ushers. There will be a charge of 50 cents for adults and 25 cents for children, the proceeds to go toward furnishing the new wing of the Children's Hospital.

Girl in Ocean Saved by Guard

Mary Robinson, 22 years of age, 1482 Browning Boulevard, Los Angeles, narrowly escaped drowning yesterday when she was caught by the tide while swimming at the foot of Avenue Twenty-four, south of Venice yesterday.

There were few swimmers because of the fog at the beach. Suddenly the tide caught Miss Robinson and swept her out. She began calling for help. Lifeguard Wolfe went to her rescue, but had a difficult time making his way because of the high surf. Miss Robinson was about 100 feet from shore when he reached her. After a long battle he managed to bring her to shore. She was unconscious when they reached safety, but was soon revived and returned to her home.

MEMBERS OF LIBRARY SCHOOL ON STUDY TRIP

The thirty-four members of the Los Angeles Library School are spending the week in visiting other libraries for study and observation. They will visit Santa Barbara first, where they will see the public library, the Ship Library and State Teachers' Library. On the return trip they will stop at Oxnard Public Library and arrive in Los Angeles this evening. Tomorrow will be spent in visits to the City School Library of Los Angeles and the County Free Library headquarters on North Broadway. Libraries of Alhambra, Pasadena and Long Beach will occupy the time of the remaining days.

Schools and Colleges

Schools and Colleges

Increase Your Salary-Attend Night School
Woodbury COLLEGE
727 So. Figueroa St. TRinity 5401
An Organized Business Knowledge backed by the SAWYER DIPLOMA is Success Insurance. University trained staff. Day & night classes. Positions secured FREE—Ask for "FACTS."
SAWYER SCHOOL OF BUSINESS
Executive Secretarial Training — Days — Nights
CALIFORNIA COMMERCIAL COLLEGE, 2711 West 6th Street. Fitzroy 1122.

Military Schools

SAN DIEGO ARMY AND NAVY ACADEMY
PACIFIC MILITARY ACADEMY
Elementary and High School (Accredited) —Limited Enrollment. References required. Phone EMpire 6022. "Not the Largest but One of the Finest"
THE ONEONTA MILITARY ACADEMY

Non-Military Schools

BEVERLY HILL SCHOOL FOR BOYS
For Sons of Discerning Parents. Seventh Grade through High School. Scholarship and Sports equitably blended. Non-Sectarian. Non-Military. Day and Boarding. 261 S. Virgil Ave., Los Angeles. Telephone: DUnkirk 1485.
California Preparatory School
For Boys. Non-Military Accredited School
Eleventh Consecutive Year
Bible Training Schools
INSTITUTE OF LOS ANGELES

YOUR BABY AND MINE

By Myrtle Meyer Eldred

Mrs. Eldred will be glad to answer all questions pertaining to babies and children. A stamped and self-addressed envelope, forwarded to this office, will bring a personal reply.

MOTHERS LOSE WEIGHT AFTER WEANING IS ACCOMPLISHED

Mrs. C. S.

Your 8-months-old baby seems quite normal in every way. With the exception of the lack of sugar in your present schedule everything seems to be all right. Dried milk needs the addition of sugar the same as fresh cows' milk, and that is not mentioned in your list of foods. About four level tablespoonfuls is plenty at this age and after ten months you begin to subtract from that amount little by little until at one year the child has whole milk without dilution or sugar.

I thoroughly approve of your method of keeping the baby at home. That is the only place for him. I am afraid I find few excuses for the mother who drags a baby around at an hour when he should be in bed, and that means in many cases that the mother has few chances for recreation, too. But recreation at the expense of the baby seems to me a very heartless program. And then one can always find someone who is willing to stay in the house with a baby who sleeps all evening, and that type of baby is always the one who has never been taken out at night.

Many mothers gain weight while nursing a baby but lose it rather promptly afterward. Continue to watch your diet.

Mrs. C. W.

Your 13-months-old baby has a diet that is exactly right. Twelve hours of sleep is a fair average for a baby of this age, though of course there are children who sleep more than that. Lamb broth is not constipating. You may add an egg to your present menu. It is not harmful to use mineral oil daily as an aid to a regular bowel movement and I would do this until the increased diet changes induce better elimination.

Mrs. H. H. S.

I am exceedingly pleased to know that the baby has so improved since you began to feed him according to my feeding leaflet. The thing which puzzled you is explained this way. No matter what the baby's weight the maximum amount of food for the period is the largest amount named under "Six to Nine Months Menu." Your baby is very little overweight and this menu is as correct for him as for the 18-pound baby who would take the smaller amount. The schedule can be followed exactly for your baby. I sincerely appreciate all the nice things you said to me and do hope I am just as much help to other mothers as I have been to you.

MASSEY TO BE HONORED

The Los Angeles District of the English-Speaking Union will give a dinner in honor of Vincent Massey, Canadian Minister to the United States, who is to be a visitor here. Rt. Rev. William Bertrand Stevens will preside. T. Arthur Rickard, president of the California branch of the union, will introduce the speaker.

EARLY BUILDING OF DAM LIKELY

Tujunga Construction May Be Started Soon

State Engineer Disapproves Site On Lower Level

Flood-Control Plans Call For 250-Foot Height

Construction operations on the Tujunga Canyon flood-control dam may commence within the next few months, according to an announcement made by Manager Charles L. Wood of the Major Development Association. This announcement followed receipt of word from County Flood Control Engineer Eaton that the State Engineer has disapproved the previously adopted plans for the construction of a dam at the lower site. This disapproval paves the way for official approval of the upper site, two miles upstream from the mouth of the canyon.

It is expected that the new project will be approved by the State office as soon as plans for the dam can be prepared.

The county already has filed a request for permit to construct the dam on the new site, and no objections are expected from any quarter.

The structure in the new plan will be 250 feet in height instead of the 150 as proposed at the other location. The newly planned reservoir may be developed to a capacity of 55,000 acre feet, as compared with the lower-dam impounding capacityl of 14,000 acre feet.

Disapproval of the lower-dam plans paves the way for use of bond funds already voted by the people for the lower dam, as a constitutional provision exists by which the verdict of the people may be set aside when the site for which the money was voted does not have State approval.

The county now has the sum of $1,500,000 available for use in the construction of the dam. Negotiations between the flood-control department and the Los Angeles Water Department will enable the city to participate in the construction of the dam, receiving therefor rights to use flood water.

Headquarters are being established at North Hollywood for a complete flood-control survey of Los Angeles county. The work will require six months for completion, it is stated.

TEACHING OF AUTO THEFT UNDER QUIZ

Suspect Here Tells Of Having "Diploma" From Chicago Crime School

Chicago police yesterday were requested by local authorities to investigate information obtained here from Albert L. Gould, 35 years of age, 1809 West Eleventh street, that Chicago is the headquarters of a national auto-theft ring and a so-called "crime school."

Gould, who was arrested the 2nd inst., by Detective Lieutenants Gorman and Hamlin on suspicion of auto theft, yesterday related a fanciful tale of how he received his "crime education." The suspect said that he was taught the various methods of stealing automobiles and disguising them. As a "diploma," Gould said he was given the opportunity to purchase for $250 a key code, containing 250 engine and registration numbers for new sedans.

When Gould was arrested, a suitcase filled with license plates was found in his possession. Six automobiles hidden by Gould in garages in the city have been recovered, police report, and other stolen cars are expected to be located shortly.

Take Umbrella Along Today

Los Angeles and vicinity may be visited with showers today, according to the weather forecast issued last night. The official forecast is for "mostly cloudy, unsettled weather with possibly showers."

Partly cloudy weather is predicted also for tomorrow.

The highest temperature yesterday was 63 deg., and the lowest, 50.

"IDEAS" WILL BE ROUTED EAST

Fanchon and Marco Field Due for Enlargement

Offerings to be Sent Over West Coast Chain

Denver Presentations Slated for Early Date

Fanchon and Marco presentations, originated and staged in Los Angeles, soon are to be routed over the West Coast Theaters chain, thence to Denver and, upon the maturity of present plans, will thereafter proceed to eastern cities, Harold B. Franklin, West Coast president announced yesterday.

FANCHON

The announcement follows the recent acquisition of an interest in West Coast Theaters by William Fox, which links the Coast playhouses and the theaters controlled by Fox interests into one national chain.

"With the routing of Fanchon and Marco acts into Denver," Franklin said, "comes what may be termed an invasion by Los Angeles motion-picture theater stage presentations into what is considered Middle West territory, this being the preliminary step in the establishment of the national circuit emanating from this city.

The first of the new Fanchon and Marco "Ideas" will be presented on the 23rd inst. at Loew's State Theater and all future presentations will be shown first in that theater exclusively in Los Angeles.

"In preparation for the expansion which will involve the expenditure of millions of dollars, the producers have launched a talent quest over the entire Coast. A girl from each city will be selected to form a new company which will appear first at Loew's State on the 30th inst."

SOUTHLAND BUILDERS TO SEAT STAFF

General Contractors Will Install New Offices at Meeting of 22nd Inst.

Installation has been set for the 22nd inst. of eight new officers and directors of the Southern California chapter, Associated General Contractors of America, who were elected at a meeting in the Jonathan Club Thursday evening.

F. J. TWAITS

Ford J. Twaits was unanimously elected president of the chapter. Edwin A. Irish was voted the vice-presidency and George Hess was given the position of Secretary-treasurer.

Another office, that of treasurer emeritus, was created and J. P. Hall, the first and only honorary member of the chapter, received the appointment. Mr. Hall, who is 74 years of age, has been engaged in general building contracting for more than fifty-three years.

Elected to serve on the executive board of the chapter in addition to retiring President C. E. Bressler of Santa Ana were J. C. Edwards, Harvey R. Field, Harold R. Crowell, C. E. Green and Ralph E. Homann.

Directors who were re-elected to the executive board were K. R. Bradley, K. P. Lowell and Charles U. Heuser.

Melville Dozier, Jr., manager of the chapter, and Pecos H. Calahan, engineer, were reappointed as was Robert F. Boyd, editor of the California Constructor.

Watchman Uses Stilson Wrench in Bandit Arrest

Because a Stilson wrench resembles a revolver, three would-be boy bandits are in jail on suspicion of attempted robbery, and the police are hailing Charles S. Blessington, 963 East Sixty-fifth street, Inglewood, as a clever watchman.

About 9 o'clock last night Blessington, who is a watchman at Pacific Palisades, was resting in his parked car near Castle Rock on the Coast highway, when three lads stepped up to the auto. Blessington told the police they had a revolver and demanded his cash.

The watchman, in some manner, still unexplained to the police, pulled a Stilson wrench on the lads, loaded the trio in the car and drove to a drug store. He notified the Sawtelle officers and the boys were brought to the Sawtelle station. In the journey the revolver disappered, but Don Dutcher, 17 years of age, 1740 South Harvard Boulevard; Lewis Friburg, 16, 4011 West Twenty-first street, and Herman Kleinman, 16, 1738 South Mansfield, are held by the police.

MORE WANTED IN CLASS

Manual Arts Evening High School has a class in industrial and vocational mathematics which meets Wednesdays from 7 to 9 p.m. The class primarily was intended for those students in the map-drafting class who are contemplating taking city and county civil-service examinations for topographical drafting positions. There is room for five or six more nondrafting students who are interested in arithmetic, algebra, geometry, trigonometry and use of logarithms and tables as applied to shop and vocational problems.

To Let Barber Shop
Plumbing in. Only $125 per month. lease. Fine location. 628 South Olive street. Inquire Times Credit Department at First and Broadway.

TWO SEIZED IN BUNKO PLOT

Pair Taken Here Accused of Part in Fleecing Rich Englishman of $140,000 in Honolulu

John C. Gilbert of Chicago and Harry Goodwin of Los Angeles were arrested yesterday by local police when they disembarked from Honolulu and are being held in the City Jail in connection with the $140,000 bunko plot in which Thomas Needham, wealthy Englishman, was the victim.

Gilbert and Goodwin were arrested by Detective Lieutenants Murray and McCollum and Harbor Officer Walker. Both men denied any connection with the bunko plot. The two suspects formerly were with the Al G. Barnes circus, which visited the islands last month.

Los Angeles police yesterday received a cable from City Attorney Davis of Hawaii to arrest and hold Gilbert and Goodwin for the Hawaiian authorities.

First reports from Honolulu had indicated that Everett A. (Big Hutch) Hutchings, master bunko man, who is a fugitive from California, was the ringleader in the plot which fleeced the Englishman.

John R. Kellet, former chief of detectives of Honolulu, is being held in the islands with five other men and three women. The nine suspects held in Hawaii have been indicted, as also were two John Does. It is presumed that Goodwin and Gilbert, arrested here, are the John Does.

GIRLS DON'T MIND INSECTS

Men and women, according to Dr. Dunlap of Johns Hopkins University, "first took to wearing clothes to ward off flies and other insects."

Now only the men seem to mind the insects much.—[Springfield (Mass.) Union.

Noted Speakers on Week's List for City Club

Programs of exceptional interest for the City Club this week were announced yesterday by Secretary L. E. Moselle. Fred H. Taft will preside at the meeting of the State affairs section at noon today. At the Open Forum this evening Judge Victor R. McLucas, presiding judge of the Superior Court, will discuss "The Need for a New Courthouse."

"Treaties" is the subject to be discussed at the meeting of the International relations section at noon tomorrow. Wednesday noon, Gov. Young will speak on "Reorganization of State Administration." On Thursday noon, George McAneny, chairman of the State Transit Commission of New York City, will speak on "Metropolitan Transportation."

The Friday luncheon will be featured by a community sing and a program by Gage Christopher, Melville Avery and Georgiana Strauss, vocalists, and Ivy Mae Travus, pianist. A St. Patrick's Day dinner dance will be given next Saturday evening.

Court Visits Lot at Harbor in Damage Suit

A visit by Superior Judge Ballard, counsel for the litigants and court attaches to the site of the plaintiff's property in San Pedro marked conclusion of the trial of the action brought by Fred Mulder, owner of a house and lot at Third and Cabrillo streets, San Pedro, against the city of Los Angeles for damages.

Mulder says the city, in building embankments and leveling streets in the harbor community's business section in 1926, caused rains and flood water to be diverted to his property, with the result that it has depreciated in value from $2500 to $800. He asks for $1700.

The city, represented by Deputy City Attorney Frederick Von Schroeder, contends that Mulder's land and house are down in an arroyo and always were in the track of flood waters.

Because of the conflicting testimony, Judge Ballard viewed the property and found that the home was tenanted largely by sand washed on the property by heavy rains. He took the case under submission and will give a decision shortly.

BARS DOWN FOR WOMEN

Interest is reportedly being shown by the women of Los Angeles in the sex picture, "Scarlet Youth," which will be shown for women only from today to Friday. According to S. S. Millard, several women have made arrangements for theater parties, one organization reserving 200 seats.

Where to Find Things

Useful reference list, including out-of-the-ordinary objects and services that you may not know where to obtain. Arranged alphabetically.

ACETYLENE WELDING & CUTTING OUTFIT $40 up. 100 E. 11th st. PHONE WEstmore 9534.

ACCOUNTING, AUDITING Bookkeeping service, income tax specialists, investigation. Reasonable fees. MU. 6975. 447 Subway Terminal Bldg.

APARTMENT HOTEL NEW LIBRARY APTS. Newly decorated and furnished, single and double apartments. Strictly first-class. close in. 5 minutes' walk from Broadway. 519 S. Flower st. ME. 8134.

ARTIFICIAL LIMBS, ABDOMINAL BELTS, Leg braces, trusses, plastic hosiery. J. F. Daly Artificial Limb Co., 317 E. 5th. TU. 1584.

ART OBJECTS ARTISTICALLY RESTORED China riveted, silver plating and resilvering. Chas. Monk. 340 S. Hill. MU. 2702.

ART SIGN CO. PHONE FA. 2173. Gold leaf lettering. Metal glass cloth signs. Show Cards. 120 Winston.

ASSOCIATIONS, SOCIETIES, ETC. Auto Club of Southern California. Figueroa and Adams. BE. 8600.

ATTORNEY, $25 TO $50, FULL FEE TERMS, PROMPT ACTION, ALL CASES ADVICE FREE. WALTER GUTTMAN, ATTORNEY Room 419, 428 S. Spring st. VA. 0234.

AUDIT SYSTEM, TAX RETURNS Corporation, accountant company of America, Inc., since 1906. 628 GROSSE BLDG. TU. 7980. WORK GUARANTEED

AUTO CLUB OF SOUTHERN CALIFORNIA Figueroa at Adams. BE. 8600.

AUTOMOBILE INSURANCE AT COST AUTO CLUB OF SO. CALIFORNIA Figueroa at Adams. BEacon 8600.

AUTOMOBILE INSURANCE INTER-INSURANCE EXCHANGE Figueroa at Adams. BEacon 8600.

AUTOMOTIVE EMPLOYMENT AGENCIES KENNETH S. CLARK 1363½ S. Figueroa. WE. 8601.

AUTO TOP REPAIRING—ALLEN Will rent new Chrys. Rd., lowest rates in city. No limit on mileage. Responsible people only MU. 8137.

AUTOMOBILE TRUCKS See the Moreland Result Trucks MORELAND SALES CORPORATION 2325 S. Main. Phone WE. 8321.

AUTOMOBILE UPHOLSTERY RENOVATED Seat covers and tops cleaned and dyed. SPECIAL PRICES. GEORGE CLOCK. 309 W. 12th st. Phone WE. 6280.

BAKERS' & CONFECTIONERS' SUPPLIES SOUTHERN CALIFORNIA SUPPLY CO. 814 E. 3rd st. MU. 0101.

BALLROOM DANCING GUAR. DOLLY guarantees to teach you to dance any ballroom dance in 6 lessons and how. 2614 W. 7th st. DU. 0172.

BATHS AND MASSAGE Wurmker's Roman and Turkish Baths. 417 E. Fourth. Phone MU. 2046

BATHS—SULTAN TURKISH BATHS Men's Department, METropolitan 3883. Women's, ME. 8282. 607 S. Hill.

BATHS—WEIGHT REDUCTION Pacific Ball Bearing Company, Fafnir Ball & Bower roller. 415 W. Pico. WE.1411

BEARINGS—NEW AND REGROUND Pacific Ball Bearing Company, Fafnir Ball & Bower roller. 415 W. Pico. WE.1411

BEAUTY AIDS—BY EXPERTS $4 Permanent Wave $4 Special—By Experts Alkire Marvel Shoppe. Rm. 330, 313 S. Broadway. MU. 8814.

BEAUTY AIDS—TO. 2705 Waves done in your own home by appointment by Mme. Melito.

BEAUTY CULTURE In all lines done by Mme. Melito. 1012 W. 54 St. YO. 2705.

BEAUTY SHOP—EXPERT FACIALS "Realistic" permanent wave never kinky. An individual wave with ringlet ends. VICTORIA Beauty Shop. OX. 1412. REV. HILLS.

BIBLE INSTITUTE OF LOS ANGELES Training school. Christian leadership. 536 S. Hope st. Radio KTBI. ME. 6701.

BOATS, MARINE ENGINES, HARDWARE EMIL AARUP 5111 S. Main. AX. 8839.

BUSINESS CARDS—1000 FOR $1. 1000 letterheads, $3; 1000 billheads, $3; 1000 envelopes, $4. 113 W. Third st.

CAL. STEAM CARPET CLEANING WORKS Clean, sizing rugs, sewing laying carpets. We lay lin'um. 736 San Pedro. VA.2978.

CARPENTER AND CABINET MAKERS (Universal Co. Store fronts, alterations. 635 E. 3rd. Tucker 2997.

CARPET CLEANER—MASTER Unity Steam Carpet Cleaning Works 2152 Sacramento st. MAin 9430.

CATERERS' SUPPLIES; LOU SKEELS. For all occasions. No order too large. Chairs. Folding Vienna. invalid. Card, banquet tables. Dishes, silver glass, linen. 1912 S. Main. WE. 6105.

CEMENT CONTRACTOR—GENERAL Rear. Prices 5 to 10 mos. to pay. 1522 W. 55th St. Ph. VE. 4400.

CEMETERY—Beautiful Hollywood Cemetery. Crem. Permanent Memorial Park. 6000 Santa Monica Blvd. HO. 8455. HE. 3630.

CEMETERY—EVERGREEN Michigan and Evergreen. AN. 5048. Office, 906 Brack-Shops. AU. 1542.

CHAIRS—(Folding) We rent folding chairs, tables, dishes, cots, desks. LOU SKEELS. 1912 S. Main. WE. 6105.

CHIEF PAINTING COMPANY—DU. 1712. ARTISTIC WORK. REASONABLE TEN MONTHS TO PAY.

CHINA-WHITE FOR DECORATING Artist materials and trims. VA. 3236. E. Westphal Art Co., 705 Brack Shops.

CHIROPRACTOR—MILDRED YES. 9 to 5—7 to 8—Room 922 Dr. Porter, 607 S. Hill. TU. 6995.

CLEANERS & DYERS—FINEST WORK Guaranteed—special offer for trial $1 Ladies' plain silk dresses. ($2. worth). Free call, deliver Western sect. FI. 3548. PALM CLEANERS DYERS. 2756-8 W. 10

COSTUME DESIGNING Earn while you learn. Gown-building. NEFF STUDIO. 2812 West 7th st. Phone WA. 8860.

COMMERCIAL ART INSTRUCTION MEYER BOTH CO. 916 W P. Story Bldg., S-Bdy. Open eves.

COLLECTORS—BAD CHECK Bonded. "No collection, no charge" Ashen & Co., 612 California Bldg. 205 S. Broadway. Ph VA. 6726.

COSTUME DESIGNING ALL BRANCHES. Lrn. trade where you can make money. Special rates. mo. pymt. is. Lipson's Wilshire. Studio. 3142 Wilshire Br. FI. 2235.

CURTAIN AND BLANKET CLEANER All Kinds. Hand Washed and Sun Dried. Fine thin. linens, laces strictly hnd. wk. Visitors inv. 1617 Griffith av. WE. 5476.

CURTAIN AND BLANKET CLEANERS Phone. workmanship. Reasonable. Comforts spreads. fine linens, etc. A-1 Curtain Cleaners. HE. 6998.

CUSTOMBUILT GOLF CLUBS, INC. Golf clubs made to fit your swing. 740 S. Figueroa. VA. 6748.

DECORATED PAPERING Get your wall paper cleaned. Also your window shades. Prices reas. Call ME. 4775. H. A. Wilson.

DECORATING—PAINTING WALL PAPER. PAINT Blakely Bros. GL. 3000.

DENTISTS Price teeth repaired. 4 hr. service. Guar. 211 W. 5th St. VA. 7379.

DIAMOND BROKERS Ferguson, A. C. Diamonds bought for cash. 207 Haas Bldg. TU. 9748.

DIAMOND BROKERS Markwell & Co., 302 Citizens' National Bank Bldg., 5th and Spring. MU. 4249.

DRESS MAKERS Avoid worry and disappointment by having your dresses made at a long-established downtown shop. Sports $10. MEtropolitan 0460.

DRESSMAKING & DESIGNING We make to order. Latest spring models in 3-piece ensembles. $29.50. Sports dresses, $14.50. Stylish Frocks Co.— 430 S. Broadway, Room 416.

EASTERN WOOLEN MILLS, TU. 2899 You furn. the cloth. We cut, make, trim suit for $16.50. Fit guar. 433 S. Main.

ELECTRICAL CONTR. & REPAIRING Wilson's Electrical Shop. 307 W. First st. TU. 2237. Contracting and repairing.

EMPLOYMENT AGENCY If you need a housemaid, cook, or any kind of day work, call Scandinavian-American Assoc'n, VA. 4542. 434 So. Broadway, Rm. 401.

EMPLOYMENT AGENCY Vour, 1427 S. Hope. ALL KINDS RELIABLE JAPANESE WORKERS.

ESCROW SERVICE FIVE-STAR ESCROW SERVICE SECURITY TITLE CO. 148 N. Broadway. MU. 4174.

FAVORS—ST. PATRICK'S—NOVELTIES & DECORATIONS FOR ALL OCCASIONS. SEND FOR OUR FAVOR CIRCULAR. F. A. Novelty Co. 242 S. L. A. VA. 2536

FLOORS CLEANED, WAXED By contract. 1818 W 9th PHONE DU. 0193.

FLORISTS—WHOLESALE Myrtle S. & Co. Florists' supplies 767-769 Wall. TR. 6943

FOUNTAIN PEN HOSPITAL—Work Guar. Your pen repaired while you wait. Quality Pen Shop. 237 W. 4th st.

FOUNTAIN PEN REPAIRS—BY EXPERT Pen shop in Arcade Lobby, 541 S. Spring Sts. Grosse Bldg., Room 314.

FUNERAL DIRECTOR GEORGE I. REMINGTON THE MEMORIAL HOME OF SERVICE MODERATE PRICES. Ample parking space in rear. 1605 FLOWER STREET. TELEPHONE WEstmore 9728.

FUNERAL DIRECTORS PIERCE BROS. & CO. 720 W. WASHINGTON Westmore 4184.

FUNERAL DIRECTORS BROWN BROTHERS, INC. Funeral directors, embalmers. 935 W. Washington st. Phone WE. 5821. 2789.

FUNERAL DIRECTORS THE WASHINGTON CO. "KNOWN FOR SERVICE" 735 W. Washington. WE. 8615.

FUNERAL DIRECTORS C. R. VESPER & SON. AN. 1208. Funeral Parlors, 1930 E. First st.

FURNITURE REFINISHED WITH Lacquer, Spray or Brush. We paint everything. Houses, autos, furn., wall paper, pts. Nevin. 9726 Melrose. GL. 01912. 1360 W. Washington. WE. 9455.

FURNITURE REPAIRING Choicest quality, lowest prices. Courtesy and service our motto. Come out and make us prove it. QUALITY STUDIO. 3507 W. Washington, corner 5th avenue.

GEORGES NURSERY CO. 7345 Santa Monica Blvd. Hollywood. OR. 4733. BIG CLEARANCE SALE Moving to our Culver City grow's grnds. Closing out our entire stock of fine plants, trees, shrubs at a great saving.

GROCERIES—WHOLESALE M. A. Newmark & Co. Wholesale only. Sixth and Alameda. TR. 2401

GROCERIES—VEGETABLES—MEATS KM. 9484—We deliver. KM. 1780 HARCOURT MARKET. 4852 W. Adams.

HANDWRITING EXPERT Carlson, Milton, Exp. Photographer. Questioned Doc. 601 Law Bldg. 120 N. Broadway (opposite Hall of Records.)

HANDWRITING EXPERT—TR. 1048 T. R. Inskeep. 1038 Washington Bldg. Examiner interpreter, disputed documents.

HATS CLEANED AND BLOCKED 1 hr. with John B. Stetson. 29 yrs. exp. Valentine the hatter. 942 S Hill VA.7098.

HEATING—WARD HEATER CO. 1241-1243 S. HOPE ST. WE. 8301.

HOLLYWOOD HEALTH HOME Rm.—Board—& Treatment. $015 per wk. & up. 1851 N. Berendo. 596832.

HOSPITAL FOR WATCHES—37 Watches repaired this week $1. Material furnished, sold at wholesale. Hands. 25c. Mainsprings. 50c; crystals. 25c; cleaning. $1. Work finished 2 hours. Please bring this ad. 142 S. BROADWAY

INCINERATORS—INSTALL "THE CHIEF" Reinforced Concrete Incinerators "Protect your property from fire." Approved by Fire Prevention Bureau. DU. 3381. 4254 BEVERLY BLVD.

INCOME TAX CONSULTANTS INCOME TAX SPECIALIST Investigation, auditing, bookkeeping service. Fees reasonable. 417 South Hill. 447 Subway Terminal Bldg. MU. 3978.

INCOME TAX EXPERT HOWARD L. JONES 122 E. 7th st. Phone TR. 1793.

INSURANCE—FIRE AND AUTO WREN & VAN ALEN, INC. 1006 Merchants' National Bank Bldg.

JEWELERS—KAPLAN BROS. $10 TITLE GUARANTEE BLDG. 5TH AND BROADWAY. TU. 2593.

KOSHER ROUMANIAN, HUNGARIAN MEALS 6 COURSE CHICKEN LUNCH 50c Special Sunday dinner, 75c and $1. Regent. 324 So. Spring. ME. 3296. Est. 1897.

LABELS, CHICAGO COLOR PRINT CO. We make a specialty of high-grade labels for every pur. 1211½ S Bdy. VA.7829

LAUNDRY WEST SIDE HAND LAUNDRY 2789 W. Tenth st. DRexel 3530.

LAWN MOWERS SHARPENED Call for and delivered. $1.00. Dad's Shop. 747 S. Main. MU. 6549.

LAWN SPRINKLERS. 6015 MELROSE New installation—time payments Repairs reas. Supplies wholesale, retail American Lawn Sprinkler Co. WE. 8631.

LAWN MOWERS—(Open evenings) 200 and edgers at less than ½ price. Delivered and guaranteed. Mowers sharpened by machinery, $1. Call for and deliver free. BISHOP & MATHEWS. 319 W. Vernon. Phone VE. 8618.

LITHOG'D BONDS—STOCK CERTS. W. F. JEFFRIES CO. 117 Winston st. TRinity 9511.

LOANS—DIAMONDS MARKWELL & CO. 302 Citizens' Nat'l. Bank Bldg. MU. 4249.

MACHINE PIPE, TANKS, FITTINGS NATIONAL SUPPLY CO. OF CAL. 140 N. Los Angeles st. TRinity 9541.

MACHINE WORKS—MFRS. DIES Hahn, Harry W. Mfr. Co. Stamping. 783 S. San Pedro. TU. 3172.

MATTRESSES RENOVATED $3. and UP NEW COVERS, $1.50 and UP BIRD & PRICE MATTRESS Co. Hu. 1347

MEND YOUR SILK HOSE Reasonable, quick service. 423 S. Hill Subway Arcade. Faber 2462.

MOVING, Household Goods, pianos, trunks Rate; low Storage 10 days free, Fireproof Southern Transfer Co 811 E. 5th. TU. 2828.

MUSICAL INSTRUMENTS INSTRUCTION Trombone, flute & sax instruction. Instruments loaned. Room 606. 620 S. Broadway. VA. 4138.

MUSICAL INSTRUMENTS Violins imported, lowest prices. Repairing. Schuskopf's Violin Shop. 410 Music Arts Bldg. 233 S. Broadway.

NURSE EASTERN GRADUATE ANY CASE—PHONE GL. 1397.

NURSE—SCIENTIFIC BENEFICIAL MASSAGE 1754 Vine st. Ph. GR. 1210

OPTICIAN—ALBERT E. FINN O. D. REG. 25 YEARS IN LOS ANGELES Eyes tested. Glasses fitted correctly. OUR RATE IS FAIR. 320 W. 2ND ST. NEAR HILL ST.

OPTOMETRISTS—OPTICIANS Prof. E. Marner, Opt. D. Specialist in muscle treatments 1151 S. Bdy. WE.8178.

PATENT ATTORNEY Inventors. Copyright, Trademarks 712 San Fernando Bldg. VA. 9918.

PHOTOSTAT PRINTS MERRIMAC 747 S. HILL Phone TUcker 9538

PIANOS—WE SPECIALIZE In used Steinway, Baby, Chickering pianos. Pianos, $45 up. 3 Hill MU. 2915.

PLEATING—50C A SKIRT Hemstitch, 5c yd. Buttons gov. 15c doz. Buttonholes, 2c. Special attten. to mail orders. Work done while you wait. 340 S. Hill. Rm. 314—PA. 1702.

PORTRAITS Harbour, Fred. 636 S. Broadway. TRinity 2426. All principal cities of Calif.

POULTRY RANCHES DELUXE PIG AUTO RIDES— PROFITS PROFITS PROFITS Money-making chicken ranches, $20 cash. $10 month. Rd. quarter of acre, surfaced streets, L. A. city water, gas, $595 up. Biggest bargain in L. A. Rent home or profits. Others making home income on these San Fernando little farms. Come as guest. Investigate. Means dollars for you. Comfortable auto leaves office daily 10:30 a.m. and 2 p.m. Come in or phone! You are welcome. Phone reservation. Mutual 5625. H. MILLAR REALTY CO., Realtors. 1026 Subway Terminal Bldg.

PRINTING, Engraving, Plateless Engraving, Greeting cards, motion. 214 S. Hill. VA. 1818.

RABBIT HUTCHES (Dolan's) 2600 Long Beach ave., L. A. WE. 8340 Best and cheapest.

REAL ESTATE—GENERAL MINES, W. F. & CO. 639 South Spring street. TRinity 9834.

ROTOGRAVURE PRINTING CALIFORNIA ROTOGRAVURE CO. 130 S. Broadway, Seventh flr. MU. 6394.

SCHOOL DESIGNING MARGUERY SCHOOL OF COSTUME DESIGNING 1728 West Seventh street. DRexel 4858.

SCHOOL—MILITARY ACADEMY ST. JOHN'S 4000 West Washington. EMpire 2164. Boys from 8 to 14 years.

SCHOOL OF DANCING CARL F. HORN. 5361½ West Seventh. Social dances and classes every Tuesday, Wednesday, Thursday and Saturday eves. Private lessons by apmt. 8830975.

SHEET METAL WORKS EAST PICO STREET METAL WORKS 715 East Pico. Atlantic 7005.

SHEET METAL WORKS W. F. BUTLER SHEET METAL WORKS 648 Maple avenue. PHONE TUcker 1531.

SHOE REPAIRING—2716 So. ALVARADO. Ladies' soles & heels sewed, 75c up. NEW PATENT SLUG S

ORATORY LISTS NARROW DOWN

Many Contenders Selected for District Contests

Preliminaries in Progress in Other Instances

Eliminations Completed in Two Arizona Schools

Reports received over the week-end from every section of the Pacific-Southwest by Director Alan Nichols disclose a rapidly mounting interest in the fifth national and third international Oratorical Contest.

Many school representatives already have been selected for the various district contests to be conducted the 30th inst., and in the balance of the schools preliminary contests to select school winners are either in progress or about to be held.

RONALD PETERSON

Two Arizona schools yesterday announced the names of the students who will represent them in the district finals. Peoria High School is pinning its hopes on Irene Reed, 17-year-old senior, who has been active in dramatic and school affairs. Bisbee High School is looking to Bill Elsing and Jane Hatton to bring home the oratorical championship. The two are members of the debating team that won second place in the State-wide contest last year. In the school oratorical tryout Elsing was awarded first place and Miss Hatton second. Elsing's oration was on "The Constitution," and Miss Hatton's on "The oFrces Which Lay Behind the Constitution."

LARGE AUDIENCE

Twenty Bisbee students took part in the preliminary tryouts. This number was reduced to five and the five to two. The final contest in which Elsing and Miss Hatton competed was held before one of the largest audiences that ever attended an oratorical contest in the school.

At Phoenix Union High School the oratorical tryouts have been in progress for the past week. The number of contenders has been reduced from the original 400 to twelve. Every senior taking economics or civics was required to submit an oration on the Constitution. Each teacher selected three of the best orations out of the number submitted in his class, which left forty-eight from which to choose a school representative.

JUDITH GUNN

During the past week a committee composed of Avery P. Olney, debate coach and professor of English; Miss Irene Raymond, head of the history department; E. W. Montgomery, superintendent of the school, and Miss Gladys Bookman, public speaking instructor, have listened to the young orators and have reduced the number of contestants to twelve. These students will compete the 28th inst. for the honor of representing the school.

FIVE TO COMPETE

Five Douglas High School students, Marjorie Biekerstaff, Leonard Nalley, Marion Massey, George Guevara and Allan Wood, will compete in the school tryouts.

Ten students are expected to enter the Mesa High School finals, two of whom, Wayne Davis and Melvin Sarpuan, took part in the contest last year.

Including the three Fresno city high schools, Fresno county has entered eleven high schools in the contest, two of which, Laton Joint Union High School, already have selected their representatives. Ronald Peterson, a senior, who won second place last year in the district oratorical meet and is the second ranking tennis player in the division, will represent Laton. John Jay Fluetsch, a senior and promising young orator, will represent Coalinga.

Kingsbury High School is the latest of the Fresno county schools to enter the contest. Eighteen students are trying out. The winner of the school elimination meet will be announced this week.

Fowler Union High School will be represented by one of four contestants, Alberto Biasetti, Joyce Yeram, Charles Mahakian and Edwin Weinberg. Miss Yeram and Mahakian's parents came to the United States from Armenia. The latter has played on the school football, basketball and baseball teams.

SECOND LAST YEAR

Judith Gunn, who placed second in San Bernardino county in the National Oratorical Contest last year, will represent San Bernardino High School again this year. She is being coached in the delivery of her oration by Gideon D. Knopp, instructor in history and public speaking. She has written her oration on "The Significance of the Constitution."

Director Nichols announced yesterday that the Imperial Valley finals will be held at Holtville, instead of El Centro as originally planned. He also stated that the Riverside county district finals will be held April 13.

The school finals at San Luis Obispo High School, in which Ellen Lindesmith, Katherine Krebs, Charles Lockrem, Peter Chiletaos and John Talbot will compete, will be held next Friday, according to a report received from the north yesterday. Each of the students is being coached in the delivery of his oration by Miss Gutschow, instructor of public speaking.

OWENS SEMIFINALS

Owens Valley Union High School, which will compete with Bishop High School for the Inyo county championship, will hold the semi-finals in the school elimination meet next Friday. Six of the best school orators will be selected from the group and that number reduced to three at a later day. The school finals will be held the 23rd inst., one week prior to the district contest with Bishop. Nellie Lydston, a senior who placed second in the district contest last year; Nellie Walters, also a last year's contestant; Pelham Cooper and Fannie Yandell are expected to be among semifinalists.

Margaret Hench, president of the senior class, has been chosen from seven contestants to represent West Side Union High School in Tracy. In the district contest, She has been active in school affairs and her selection is declared to be a popular one with the student body and the community at large, which is enthused over the contest. The "20-30 Club" of Tracy is one of the ardent backers of the oratorical meet.

FIVE TO COMPETE

Five Garfield High School students will meet next Wednesday in the school finals from which two representatives for the district contest will be chosen. The winners will meet Eagle Rock, George Washington and Jacob A. Riis representatives in the district finals April 13, next.

The contestants are Sidnay Fink, a senior, who made a fine showing in the contest last year; Martha Kirchyeasler, also a senior, and a student of history and political economy; Alma Shaw, a sophomore; Alfred Shempp, a senior with considerable experience in public speaking and oratorical contests, and Grace Stolfe, a senior, who is entering the contest for the first time.

Thursday Fairfax High School will select two representatives to compete with Beverly Hills and Garfield high schools for the district championship. Among the contenders are Ralph Lazarus, letter debater; Myron Peters, editor of the school weekly; Maurice Schwartz, also a letter debater, and Elizabeth Thompson, president of the Cilonian, the Fairfax debating society.

Five Fremont High School students will enter the school finals to be held next Friday. They are Jack McKinney, a previous oratorical contest winner; Leo Andree, Altah Behrend, Essie Mae Ritchey and Tom Scott.

SOUTHLAND PRAISED FOR MUSIC BENT

President of Local Store Returns From Trip East Buying Baldwin Pianos

Business prosperity may come and go and fads of the moment pass on but interest in music is an everpresent factor in the human scheme of things, according to Edward H. Uhl, president of the Southern California Music Company, who returned to the city yesterday after a business trip to the East. There are several carloads of Baldwin pianos, a new piano for Mr. Uhl's company but a very old make, following him across the continent.

"It was really a music trip, not a business trip, that I made," said Mr. Uhl. "I found everywhere that interest in music is on the climb but nowhere so much as it is right here in Los Angeles. Eastern manufacturers, in fact, look on Los Angeles as the white spot in the musical world. Our volume of sales stays right up with that of our nearest eastern competitors and the taste of the Los Angeles buyer is perhaps a bit more discriminating than is usually the case."

One of the chief objects of Mr. Uhl's trip, he said, was an inspection of the Baldwin piano plant. This piano for many years has been the best seller in many large eastern and middle-western cities, notable among them, Chicago, where the volume of Baldwin sales annually doubles that of any other make.

BUILDING IN DEAL

Nevada Corporation to Take Over Gaylord Apartments

Permission has been granted for the acquisition, by the Gaylord Apartment-Hotel Company, a Nevada corporation, of the Gaylord Apartments, 3355 Wilshire Boulevard, by Corporation Commissioner Friedlander. Capitalization of the company, authorized at $3,000,000, is divided into 30,000 shares of preferred stock at par value of $100 and additional 60,000 common shares of no par value.

Under the terms of the permit 15,000 shares of preferred and 30,000 shares of common stock have been authorized to be issued. The company proposes to issue 3000 preferred and 6000 common shares to Gaylord Apartments, Inc., as part consideration for the apartment building, and to sell 12,000 shares of the preferred as well as a like number of the common in units of one of preferred and one of common at $100 a unit. The proceeds of these sales are to be used in paying a balance due on the purchase price of the property which is $2,534,501.

Officers of the new company are Warren B. Pinney, president; Carlos R. Miner, secretary; Paul B. Fletcher, L. A. Moss, B. J. Barron, Ethel Twomey, and H. J. Richardson, directors.

A recent survey shows that 126 women are now being carried on the rosters of the various State Legislatures in the United States.

HORSE SCARCITY FILM PROBLEM

Shortage Cause of Lively Competition for Those Still Available

The vanishing horse is Hollywood's latest motion-picture problem!

Overnight, as it seems, the thousands of steeds which once made Los Angeles county the most thickly populated horse center in the State, have narrowed down to a number estimated around 500. Studios requiring horses for pictures are competing ardently for the services of the few animals to be found near them.

Paramount studio officials are considering acquiring and operating a ranch which will be devoted solely to the breeding and raising of horses.

Learning to be Physically Perfect

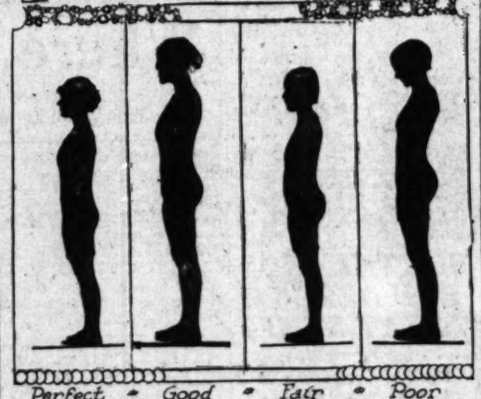

Perfect • Good • Fair • Poor

EXAMPLES OF POSTURE

Girls Take Lessons in Health

Above—La Verne Barnes maintains correct archery position for straightening back and shoulder muscles as Miss Germaine Guit, physical education instructor, shows Rhoda Pfans how to draw the bow. Below—Silhouette examples of posture.

POOR POSTURE CORRECTED

University Girls Learn to Eliminate Defects by Use of Bow and Arrow and Exercises

Although chic collegiate dress styles may place poor posture at a minimum in the daily life of the modern coed, silhouettes of the students reveal that out of 500 subjects 14 per cent are in dire need of posture correction, 47 per cent pass as fair, 6 per cent are perfect, and 33 per cent have carriage well above the average.

These figures come from a survey made of silhouettes of coeds at the University of Southern California. Each of the 500 women enrolled in various gymnasium and athletic classes on the campus is photographed by members of the women's physical education department. Their photographs are kept on file and progress made by the women with poor posture can be noted as corrective measures are applied.

TEXT EXPLAINED

The vertical-line standard is a rigid test which clearly classifies the coeds into typical groups, according to Miss Germaine Guiot, associate professor of physical education at Southern California. If the back of the head, shoulders, hips and heels form a straight line when the subject stands with the back to a wall the posture is perfect. Deviation from this line places the girls in lower rating groups.

"The ratings of our 500 girls may sound a bit low," Miss Guiot said, "but when it is noted that 86 per cent have at least average posture it is encouraging to us. The physical education training which the girls are getting in grammar and high schools before they get to us for classification is responsible for the general improvement which I have noted in the past few years."

Those coeds with poor or average posture are receiving attention from women physical education teachers which will correct their carriage defects. Individual diagnosis is given and treatment varies, in the case of malnutrition, from complete rest to special gymnasium exercises and games. Archery is effective, the teachers point out, in strengthening the back and shoulder muscles—all necessary in maintaining a correct standing and walking position. Miss Doris Neel is in direct charge of the corrective program.

GIVEN HELP

Fifty girls who are taking physical education as a major study are actively interested in helping their student sisters in bettering their posture. These girl instructors help the professors in supervising the required exercises for those below par. The activities include gymnasium, folk dancing, clogging, nature dancing, tennis, golf, swimming, general sports and archery. La Verne Barnes and Rhoda Pfaus, physical education majors, are leaders in the student work.

"A very small part of the defects are incurable," Miss Guiot said. "These are bone curvatures, which we can only try to improve. Most of the girls in the lower classes, however, are there because their muscles are relaxed. Knowledge of correct posture, coupled with the proper exercise and nourishment, brings them up where they will continue good posture for life. Their progress represents the most interesting field of research for the physical director."

TAXPAYERS TO MEET

A meeting of the West Adams Taxpayers' Protective League will be held tomorrow night at 8 o'clock at the Clenega school, West Adams street.

Picture Guild to Have Gambol at Auditorium

Following a meeting of a committee appointed by John W. Considine, Jr., it was announced last night that the fourth annual gambol of the Catholic Motion Picture Guild of America will be held at the Philharmonic Auditorium April 18.

THOMAS MEIGHAN

Thomas Meighan was appointed chairman. Walter Wills was named stage manager and other members of the committee in charge are Johnny Hines, May McAvoy, Dolores Del Rio, James Ryan, Jack Coogan, Tom Gallery, Fred Schader, Edmund Lowe, Charles McHugh and George Seigmann.

The Catholic Motion Picture Guild is an organization devoted to the rank and file of those in the picture industry and its benefits are nonsectarian.

Further plans for the ..mbol will be made at a meeting of the committee St. Patrick's night, following the monthly meeting of the guild.

Two Men Take Lives With Rope

Two men ended their lives yesterday by hanging themselves, according to police reports. They were Christian Lev, 31 years of age, an electrician of 1321 West Eighty-fifth street, and Lacey H. Mospacher, 69 years of age, retired business man of 1427 South Van Ness avenue.

Lev, according to police, left a note addressed to his widow, Lillian, stating, "This is the only way out. Excuse me for the trouble." His body was found by Mrs. Lev suspended from a rafter in the garage at their home.

Mospacher, according to police, had been ill for months. The bodies were taken to the morgue.

WATTERSON ACTION BEFORE COURT TODAY

United States District Judge Jacobs today will consider the confirmation of the report of Earl C. Moss, master in chancery, regarding certain conditions with regard to the bankrupt estate of Watterson Brothers, Inc., Inyo county bankers, both of whom are serving terms in San Quentin. The report will be presented for confirmation on the regular court calendar.

EX-OFFICER DUE TO PAY FINE TODAY

Baumgartner Faces Jail Sentence Alternative in Piggly-Wiggly Theft Case

Unless Gus F. Baumgartner, former police sergeant, appears in Municipal Judge Bush's court today and pays a $500 fine, he must start serving a sixty-day sentence for petty theft. In imposing the sentence, Judge Bush gave the defendant until today to raise the money.

Baumgartner and Archie R. Johnston, formerly attached to the Sawtelle police division, were accused of stealing a quantity of groceries from a Piggly Wiggly store at 11320 Santa Monica Boulevard, which they had been left to guard following a robbery of the place on the morning of February 3, last.

On the 1st inst., C. L. Hayhurst, manager of the chain store, obtained complaints from Chief Deputy City Prosecutor Conoannon and Johnston surrendered himself. He pleaded guilty to the charge and asked leniency, declaring he was in destitute circumstances and had a large family to support. Judge Bush suspended a sentence of $100 or thirty days. Baumgartner, however, did not come into court until more than a week later. He also pleaded guilty.

Both officers turned their resignations into the Police Trial Board before sentence. Baumgartner was connected with the department sixteen years and Johnston five years, according to Deputy City Prosecutor Margid, who prosecuted.

Local Air Line Reveals Great Business Gain

According to Ralph C. Diggins, traffic manager of the Maddux Air Lines, January showed an increase of 106 per cent over December, and February topped January by 34 per cent, in number of pay passengers handled by the Ford planes here.

"Carrying capacity of the equipment on hand limited further increase," Diggins said, "but it is believed that the increase shown by the Los Angeles-San Diego line is the largest recorded by any commercial passenger air line in a similar period in the United States."

"Besides the daily seventy-minute schedule between Los Angeles and San Diego, the line shows an increase in charter-trip business chiefly of two varieties—parties of sportsmen and parties comprised of film players taking short cuts to location. The privilege of sightseeing in the cabin liners has built up a substantial short-trip business at both the Los Angeles and San Diego terminals also.

"Further statistics on the intercity traffic covering a two weeks' check-up show that in this regular traffic more than 50 per cent of the passengers were business men, particularly salesmen and sales managers, with quite a few contractors."

TELEPHOTOGRAPHY TO SERVE SHIPS AT SEA

PICTURES OF NEWS EVENTS WILL BE TRANSMITTED TO PACIFIC COAST

News telephotography now is to be an institution on the high seas, Pacific Coast shipping, represented by the leading ship owners and operators, has adopted it as a stimulus to a coast-wide safety campaign under the leadership of the Accident Prevention Department of the Pacific American Steamship Association.

Byron O. Pickard, safety engineer in charge, has designed a weekly safety bulletin picturing the latest news events of the world for display on ships, docks and terminals at all Pacific ports to aid the campaign for greater safety.

Hereafter the news of the day in pictures by telephotography under the title of the Marine News Pictorial will be displayed on shipboard for the men who tug at winches and cables and move the freight of the world. The Mercury Press of this city will produce the service.

ORIENTAL ART EXPERT GUEST AT LOCAL CLUB

Miss Katherine Ball, an authority on oriental art, who lectured before several of the leading women's clubs on the "Folklore of Japan," some time ago, is a guest at the Women's Athletic Club. During a recent exhibition in San Francisco, where some rare paintings brought to this country by Prof. Kiang Kang-hu were shown, she shared honors with the distinguished Chinese scholar in a series of lectures. Miss Ball also is the author of a book recently brought out by Dodd, Mead & Co. entitled "Decorative Motives of Oriental Art."

She has come to Los Angeles to see the Chinese collection at the Exposition Park Museum, being particularly interested in the paintings, since for some years she has been making a study of this art and owns a collection.

UNITED STATES JUDGE FROM ARIZONA HERE

United States District Judge Jacobs of Globe, Ariz., today will preside over the court of United States Judge Henning continuing for about two weeks while Judge Henning conducts court at San Diego. He will begin court with a heavy calendar today, Judge Jacobs formerly conducted court here, having presided over the first trial of E. G. Lewis and the latter's aide, Henry L. Kramer. In that trial Lewis was convicted and sentenced to prison for six years and to pay fines totaling $7000, and Kramer was convicted and sentenced to two years in prison and to pay a fine of $2500. Both defendants are out on bond pending appeal. They are both on trial now in United States District Judge McCormick's court.

Figures from Wellesley College for the ten years from 1910 to 1920 show that 60 per cent of the graduates are married.

RIESENFELD TO DIRECT CIRCUIT

United Artists' Organization Selects Theater Head

Appointment Made Known After Arrival Here

Los Angeles House Will be Main One of Chain

Appointment of Dr. Hugo Riesenfeld, motion-picture impresario, as director-general of the nation-wide United Artists' circuit, was announced yesterday.

HUGO RIESENFELD

Dr. Riesenfeld has just come from New York to take over the reins of the circuit. He will direct it from Los Angeles. Under his jurisdiction will be the management of the United Artists' theaters all over the country, including the new ones just completed in New York, Chicago, Detroit and other Middle West and eastern cities.

The move is cited by United Artists "as another step in placing Los Angeles ahead not only as the producing center of motion pictures, but as headquarters where motion-picture activities throughout the world will be centered."

"The Los Angeles United Artists Theater will be the main one of the circuit and the point of origin and production of the various novelties and symphonic accompaniments which have made the name of Riesenfeld famous throughout the motion-picture world," it was announced. "These offerings will be first arranged and presented in connection with pictures shown here."

Dr. Riesenfeld has been credited with the scores of "The Miracle Man," "Ten Commandments," "The Covered Wagon," "Hunchback of tre Dame," "Four Horsemen of the Apocalypse," "King of Kings" and other productions.

With his arrival here, Dr. Riesenfeld began work on the musical setting for "Ramona," which opens at the United Artists' Theater following "Sadie Thompson."

DYER FOES HAVE OWN SERVICES

Ousted Co-Paster Conducts Ceremonies at Church in North Wilshire

North Wilshire Congregational Church was the scene of services held yesterday by the dissenting members of the Wilshire Boulevard Congregational Church congregation who, with the former co-pastor of the latter church, decided upon separate services following the factional strife in the organization.

Dr. Thomas Harper, recently dismissed co-pastor of the Wilshire church under Dr. Frank Dyer, presided at the services. The move came as a result of a decision on the part of the board of trustees voted out of office by the Dyer supporters, to hold separate services for the 150 anti-Dyer members pending final settlement of the church row.

The opponents of Dyer consider themselves still members of the Wilshire Congregational Church, it was announced, and also consider Dr. Harper as co-pastor, so no attempt will be made at present to organize a new church.

H. S. Laughlin, clerk, speaking for the ousted board of trustees, stated that rather than have any ill feeling in the church it had been decided to withdraw the presence of the seceding members until the matter is fully and finally cleared up.

PORT PILOT STAFF HEAD SUCCUMBS

Capt. Heygendorff Dies of Heart Disease at His Home in San Pedro

Capt. Carl A. Heygendorff, chief pilot for the city of Los Angeles, succumbed to heart disease at his home, 1325 West Nineteenth street, San Pedro, at 2:30 p.m. yesterday.

Capt. Heygendorff had been chopping wood in his yard during the morning, returning to his chair complaining of a pain in his side. He called for his wife but before she could reach his side he had expired.

Just 44 years of age, the skipper had attained a post seldom equaled by seafaring men of his age. A master since his twenties, he was a commander in the Navy during the war, and had command of training ships in Arctic waters.

He had been a pilot with the city of Los Angeles approximately six years and a year ago was appointed chief of the pilot staff, a position he held until his death.

He leaves his widow and two sisters in Cincinnati, his former home. The body is at the Goodrich funeral parlors at San Pedro, pending arrangements for the funeral.

HIGH-SCHOOL GIRLS WILL VISIT COLLEGE

A bird's-eye view of Los Angeles is to be enjoyed by students from high schools of the city and county when they are entertained by the Women's Self-Government Association of the University of Southern California, beginning Thursday. Three to six girls from Los Angeles, Polytechnic, Manual Arts, George Washington, Lincoln, Jefferson, Franklin, Roosevelt, Harding, Fremont, Belmont, Fairfax and Hollywood schools are to be guests of the Trojan coeds in a series of afternoon visits.

WANT-AD RATES

EFFECTIVE JANUARY 1, 1927

Rates per line insertion: 20 consecutive times, 21c Daily, 27c Sunday; 7 to 19 consecutive times, 22c Daily, 28c Sunday; 3 to 6 consecutive times, 24c Daily, 30c Sunday; ONE TIME, 34c Daily, 40c Sunday.

SITUATIONS WANTED, 7 or more consecutive times, 15c Daily, 19c Sunday; 3 to 6 consecutive times, 17c Daily, 20c Sunday; ONE TIME, 24c Daily, 27c Sunday. Advertisements for the subheadings "PAINTING, DECORATING, CARPENTERING," "DRESSMAKERS & SEAMSTRESSES" and "NURSES" are not classified as Situations Wanted Advertising and will be charged for at the General Want-Ad Rates, 34c Daily and 40c Sunday.

"NOTICES OF SPECIAL INTEREST," "SOCIETY MEETINGS," "PERSONALS," "SPECIAL NOTICES," "STOCKS AND BONDS," "STREET IMPROVEMENT BONDS," "MONEY TO LOAN—DIAMONDS & JEWELRY," "PHYSICIANS," "MEDICAL," "SANATORIUMS" and "BATHS & MASSAGE," 20 consecutive times, 23c Daily, 31c Sunday; 7 to 19 consecutive times, 27c Daily, 33c Sunday; 3 to 6 consecutive times, 30c Daily, 36c Sunday. ONE TIME, 43c Daily, 50c Sunday.

EMPLOYMENT AGENCIES, MOTION-PICTURE ADVERTISING, etc., under any classifications, 20 consecutive times, 25c Daily, 33c Sunday; 7 to 19 consecutive times, 27c Daily, 37c Sunday; 3 to 6 consecutive times, 30c Daily, 40c Sunday; ONE TIME, 43c Daily, 50c Sunday.

Advertisements on rate-holder rates on application.

All advertising from outside of Southern California:

20 times, 24c Daily, 40c Sunday; 7 times, 30c Daily, 40c Sunday; 3 times, 33c Daily, 50c Sunday; 1 time, 43c Daily, 60c Sunday.

MINIMUM CHARGE 2 LINES

To estimate the cost of want ads count 5 average words per line. Words containing more than 6 letters should be counted as two words.

Advertisers should retain receipts given by The Times for payment of Want Ads, as no mistakes will be rectified without them.

Cancellation of advertisements before appearance cannot be guaranteed to take effect until after the advertisements have appeared once. Countermands must be received by 2:30 p.m. for daily issue and 6 p.m. Friday for Sunday Times.

Rates for display advertising will be furnished on request.

The Times will not be responsible for more than one incorrect insertion of any advertisement ordered for more than one time.

The inadvertent omission or incorrect publishing of advertising will be rectified only by cancellation of the charge made for the service rendered.

Friday, 9 p.m., is closing hour for the early issue of the Sunday Times.

WANT-AD COLLECTION BOXES may be found in the following buildings:

Board of Trade Bldg., 111 W. 7th.
Brack Shops, 521 W. Seventh st.
Braun Bldg., 1340 S. Main st.
Broadway Central Bldg., 424 So. Broadway.
Bryson Bldg., 145 S. Spring st.
Busch Bldg., 530 S. Vermont.
Byrne Bldg., 823 S. Broadway.
California Bldg., 205 S. Broadway.
Chapman Bldg., 756 S. Broadway.
Columbia Trust Bldg., 313 W. 3rd.
Cotton Exch. Bldg., 3rd & Main.
Douglas Bldg., 257 S. Spring st.
Delta Bldg., 426 S. Spring st.
Detwiler Bldg., 512 W. Sixth st.
Edwards & Wilder Bldg., 605 S. Grand ave.
Grant Bldg., Fourth & Broadway.
Heilman (H. W.) Bldg., 4th-Spring.
Heilman (I. W.) Bldg., 411 So. Main.
Hibernian Bldg., 4th & Spring.
Higgins Bldg., Second & Main.
Hillstreet Bldg., 615 S. Hill.
Johnson (O. T.) Bldg., 4th-Beaudry.
Knickerbocker Bldg., 643 S. Olive.
Lane Bldg., 5th & Spring.
Lankershim Bldg., 126 W. Third.
Laughlin Bldg., 316 W. 3rd.
L. A. Pr. Bldg., 11th & Beaudry.
Lowe's State Bldg., 707 W. 7th.
Pacific Electric Bldg., 6th & Main.
Pacific Mutual Bldg., 523 W. 6th.
Pershing Sq. Bldg., 448 S. Hill.
Rives-Stevens Bldg., 901 S. Main.
San Fernando Bldg., 406 S. Main.
Security Bank Bldg., 6383 Hollywood Blvd.
Severance Bldg., 105 W. 6th st.
Silent Bldg., 733 S. Hill st.
Stock Bldg., 4th & Broadway.
Sun Finance Bldg., 510 W. 6th st.
Title Guarantee Bldg., 320 W. 4th.
Van Nuys Bldg., 210 W. 7th st.
Western Mutual Bldg., 331 W. 3rd.
Wright-Callender Bldg., 463 S. Hill.
Y.M.C.A. Bldg., 715 S. Hope st.

TIMES TELEPHONE
Metropolitan 6700

TIMES MAIN OFFICE
Corner Broadway and First street.
621 South Spring street.

TIMES BRANCH OFFICE

LOST—FOUND

LOST, FOUND, STRAYED—And Stolen

ANKLET, gold, lost, initials M. M. M. Bet. Biltmore Sweet Shop & Hotel Mums. Reward. Pr. 4707, Ofc. 4.

DOG lost, Scotch terrier female puppy, registered. Reward if returned to 12814 Riverside Dr., Van Nuys. 902-R-4.

DOG lost, male, brown and white Boston fox terrier, name "Lucky." Rt. Pas. League. No. 73. Reward. 600 Fremont, South Pasadena.

DOG lost, collie, wearing Ventura Co. license tag. Finder please phone tail at 928 Sierra Bonita ave., Hollywood. Reward.

DOG lost, bull terrier, brindle, white ring around neck, name "Bud." Reward. OX. 6781.

DOG LOST: Black & tan Police, 7 mo. New brown collar, reward. 663 S. JUNE ST. WH. 3610.

DOG lost, small household pet. Liberal reward. 1537 Laurel av. GL. 7473 or OX. 4337.

DOG lost, toy Boston bull, male. Answers to "Rex." Reward WH. 3688.

DOG, large black police. Reward. Call Hartzborn, 574.

DOG lost, black and tan female; license 71374. Reward. DU. 1646.

Dog strayed, 2 mo. blk. puppy, white forehead & breast. Rew. RO. 1948.

DOG LOST: Police, sable & black, plume tail. Reward. OX. 6364.

DOG LOST, wire-haired terrier, license No. & name "Parker." OX. 1211.

DOG lost, black male Scottie terrier, name "Oub." Reward. OX. 6430.

FUR, brown sable, lost by nurse Monday 22. Rew. 2033 W. 8th. YO. 5314.

FUR, lost, stud, on scarf. Mac. & Reward. Rm. 1211 Loew State Bldg.

GLASSES—Will lady who picked up glasses by mistake in Rooter Shop, 843 S. Flower, kindly return?

NOSE glasses lost, ladies' gold, between 7th & 4th sts. Reward. Return to Barbara Hotel.

PURSE, money, found Fri. on Bldy. Owner describe, pay adv. 5850-J.

SCARF lost, black Spanish lace, left in Loge 10 at Grand Opera Wednesday night, March 7. Finder please phone WH. 4139 or return to 226 S. Windsor Blvd. Reward.

WRIST WATCH, gold, leather strap, radium dial. Reward. WH. 8357.

Liberal Reward

Dog lost Tues. night, police, light tan underneath and on breast, black back and face; about 23 in. high. Ans. to name of "Oscar," wearing choker chain & license tag, 617 No. Bedford dr., Beverly Hills. OX. 9033.

LOST—In woman's rest rooms of San Bernardino Courthouse, two white gold diamond engagements rings and 1 gold signet ring. Please notify Mrs. Cora Bryan, 1403 South Garfield st., South Pasadena, or phone Elliot 2887. Reward.

PHONE your want-ad to The Times. No credit arrangement necessary. Courteous, experienced ad-takers day and night, will help you with your copy, if desired. Metropolitan 6700.

$25 REWARD. LOST, large Irish water spaniel, Dr. A. B. Cliff, 310 Citizens Nat. Bk. Bldg., Pasadena. Terrace 1654.

DRUG Certificate Licentiate in Pharmacy lost. Dated October, 1925. Reward. FRANK MUMFORD, Santa Monica 31822.

LOST—1st of 3-way diam. Reward. 777 BOYLSTON, Pasadena.

NOTICES—MISC.

SPECIAL NOTICES—Miscellaneous

Baths and Massage

MASS., baths, sweats, salt glow, expert nurse. 10 a.m.-11 p.m. 1107 W. 7th. Open Sundays. VA. 0038.

EMMA CUTLER, D.C., 2109 Tobermann Bldg., spec. treat. diseases of kidneys, prostate, bladder, uterus. BR. 1045.

NURSE, SPECIAL MASSAGE, NERVOUS, MENTAL, DIRetel 2429.

RICH frequency VIOLET RAY 10-6. Mrs. Curtis, 922 W. 6. AR. 1

NEW METHOD ELEKTRON BATHS 434 SO. WESTERN. FA. 1705.

EXPERT European masseuse. Private NELSON. MU. 7907.

SCALP massage & manicuring, 813 Orpheum Theater Bldg., 9th-Broadway.

INSTITUTE Swedish massage, 220 UN. Leader Bg. 2nd & Hill. VA. 6276.

CHIROPRACTIC adj. & Swedish massage. Hrs. 10 to 8:30. 220 W. 11th.

REAL Swedish mass., expert rheumo-chemical, infect. baths. Dri. 5030.

MASS., Violet ray & vibratory, 1308 W. 11 st. Apt. 8. Hrs. 10-7 p.m. 7367.

STEAM shower bath and masseur. 522 Stock Bldg. 10-6. Sunday 10-4.

SCIENT. Masso. Ther. Mrs. McFarland 1020 W. Pico. Apt. 112. AT. 0307.

SPECIAL NOTICES

Miscellaneous

SWED. Mass. can spare time for treatment. Swedish Institute, 1031 W. 7th. FI. 4291.

JUNE ELLIS, beauty specialist, Nu-Method Facials, Permanent Waving, Hair Dyeing, Marcelling, Manicuring. 1222 Security Bldg. TU. 1064.

DR. NOON, 1st floor, Hollywood Pharmacy, 1722 Vine st. Hrs. 10-4. Phone GR. 1184.

PAINTING & paperhanging done reas. Work guaranteed. Harry, WE. 6838.

SUE RAY, chiro., 1st floor, Bank of Italy Bldg., 7th & Spring. Hrs. 10-4. TU. 5424.

CHIRO. SWED Mass. Ladies only. 260 Cor. Vine, Hollywood. GR. 6310.

NU-Method Facial Shop, 604 Crocker Bldg. TU. 4556.

Frances L. Ryan, chiro., 1st floor, Bank of Italy Bldg., 7th & Spring. TU. 5424.

NURSE, reducing, massage, facial, mass. MASSAGE 1716 Vine. GR. 7716.

Dr. Mary Spinalian, Glendale, 1st floor, Spinalian Bldg. Chiropractic and Physiotherapy. CR. 1-1-1.

TRAINED nurse, massage, facial, reducing. 1716 Vine. GR. 7716.

W. 3rd. 810 Fay Bldg. VA. 4010.

Medical

Rheumatism Sufferers

Take a new joy in life by trying a new treatment today. This may start the joints to ease after a few days. Call for free booklet. Hours 9 to 5. 1 to 8 p.m. Sundays, 10 to 12. 1 to 4. 1 to 8 p.m. 1 to 4. 1 to 8 p.m. 1 to 4. 1 to 8 p.m

WANTED—SITUATIONS—Male

Miscellaneous —18-D

WANTED—Position for young man who has been employed by our family for several years. Capable, refined, great value to anyone as collector, secretary, companion, or in any business way. Has car. DU. 6809.

MILLS, manufacturing plant or any other large plant. Maintenance man wants work. Can do all kinds of repair, install machinery and care for same when installed. Can handle men and get results. NO. 2853.

YOUNG German (capable) wants position in town or ranch. Understands little English. Answer R. Z. MEARthur, Winnerille, Calif.

STUDENTS, Am. & Filipino, want work for rm. & board or small pay. Houseboy, jan., kitchen work or servant. Mr. Moffatt, AX. 9061.

Floors Cleaned, Waxed

by cont. 1818 W. 9th. DU. 0185.

COLLBOY boy wants svc. for or Sun. work. Do anything. Ph. WARE. week days, 8:30-5. TR. 6491.

FILIPINO, exp. janitor, bellhop, elevator, or all kinds of head house-work, driver. Refs. ATlantic 5380.

RELIABLE middle-aged man wants work as elevator operator or janitor's man. Ref. 501-808. Ask for Cosgrove

YOUNG married man wants night patrol or watchman. Call Curry morning. TU. 2054.

CONSTRUCTION Supt. exec. mgr., purchasing & selling exp. High-class executive. Local refs. Ph. AT. 1948.

MAN, col., janitor or any private work appreciated. DR. 0816.

GOLDSMITH, by years in L.A. Will collect accts. for 10% W. 1046.

YOUNG man, good driver, wants work at anything. Inf. Mutual 9630.

JANITOR, car, window & dish washer. Expert. AX. 4917.

EXP. colored man for hotel or apt.-house; good refs. HU. 7407-J.

NIGHT CLERK, HOTEL OR APTS. 15 YRS. EXP. DR. 7409.

MAN 28, A-1 painter and decorator, wants work anything. Inf. 1040 Stanley.

Store and Office —18-A

MARRIED man, fully versed all phases of expert, office work, Spanish and French, now employed with large concern in Middle West as Asst. Export Mgr., wishes to make a change due to climatic conditions. Further particulars by personal interview. Box Boulder, 4225 Lowe Road, Toledo, O.

OFFICE man, single, 28 years experience, wants responsible position; is reliable, honest, accurate, quick at figures, hard worker. Interested in buying or financing business worth $5000. Address Y, box 228, Times Office.

I WILL KEEP YOUR BOOKS IN PART TIME at reasonable rates. I'm a public accountant, with whom I consult on your problems. Neat and prepared service. Call or write. A. L. JEPSON, Tucker 7403.

EXPERIENCED ACCOUNTANT, MARRIED. OWN CAR. WILL BE TAKING FULL CHARGE DESIRES STEADY POSITION WITH RELIABLE FIRM. AL. 1431.

CREDIT MANAGER, American, 35, married, desires position; A-1 references; capable of taking charge; 10 years' experience. E. L. Downs, 1612 Argyle ave., Hollywood 76901.

EXP. computer and draftsman, grad. Seeks position in civil eng. or surv. office. Address X, box 196, Times Office.

PRACTICAL efficient accountant, keep books and close; can help bring or prepare financial statements. Telephone TU. 2383.

OFFICE clerk with many years' exper in collections, credits, correspondence, sales promotion. Address X, box 96, Times Office.

ACCT. bkpr., qualified take full charge of office. Exc. ref. Available immediately. Address B. box 320, Times Branch.

SECRETARY to busy executive, young man with many years experience. Free to travel. Address X, box 95, Times Office.

NEWSPAPER MAN, extensive experience, wants management of newspaper. References given. Address X, box 216, Times Office.

AUDITOR, office or wholesale credit manager, 22 years' exper. with one firm; local or Eastern references. Address C, box 314, Times Branch.

ACCOUNTANT, book-keeper, best local references. Permanent or temporary position. Reference, DR.8070.

ACCOUNTANT, office mgr., exp. pub. acct. systems, income tax. Full or part time. Vandike 3744.

SKPR., typist, competent beginner. Thoroughly trained. Moderate salary. Ref. WARE. TR. 8040.

BOOKKEEPER, small sets, monthly statements, posting, tax ret. $35 a month up. BR. 2344.

EXPERT bookkeeper, part time, auditing and income tax service. Address box 202, Times Branch.

OFFICE man, recent arrival, ten yrs. last position East, desires connection; accurate, all office detail. Page, GR. 8404.

AUDITING, years' exp. exp. Part time bookkeeping. WA. 2290 or WA. 9729.

Stockkeeper, some typing, neat & accurate. Call Mon. 9 to 10. MR. 7242.

BOOKS cpnd., clsd., mthly. audits, inc. tax, procedure. Thompson, MU. 0519.

EXP. stenographer, typist, bookkeeper. Lic. Ref. 919 S. Flower. P. McMann.

Salesmen, Solicitors —18-B

Subdividers, Attention

Lecturer of national reputation available for sales talks. Address box 246, Times Office.

A high-class BUILDING MATERIAL salesman with many years' experience on the road and inside. Address X, box 1, Times Office.

SALESMAN with car, $130 mo. Address X, box 108, Times Office.

Trades —18-C

AD job and make-up man wants steady position; country or suburban. Age 41, married. Reference, 25 years experience. Box 7, McTaggart, Van Nuys, Calif. Opp. Delivery.

PRESSMAN, Miller, stock cutter, salesman. Price estimator. Married, 36 yrs. old. 10 yrs. exp. Wants steady job. Address X, box 255, Times Office.

E. L. MATSON, plumbing & heating. Exp. covers following: Estimating, supervisory, salesmanship. Address C, box 597, Times Branch.

YOUNG man wants work. Do most anything; reliable. Call 1794 Ingraham, X, box 42, Times Office.

STATIONARY engineer chief, last 5½ yrs. ref. 10 yrs. plant. Ph. Wakefield 2667, Pasadena.

EXP. creamery man wants job. Understands pasteurizing machinery. Ph. ME. 4508, Room 10.

PAINTER, GOOD FINISH HAND. WAGE $6 DAY. AL. 6798.

PRESSMAN, young man, wants work on Miller equipment. TR. 7926.

CARPENTER, all kinds new & repair wk. Cont. or day. AL. 2566.

ELECTRICIAN, day or outlet basis. Local ref. MU. 4057.

C. CARPENTER repairing, alterations. No job too small. Phone DU. 5308.

AUTO mech. Must have work, night or day. any car. satisfactory. Call

CARP. paints, expert. $5 or cont. material at cost. Guar. wk. AT. 5459

CARPENTER, A-1 frame or finish, reasonable. Call Fairfax 1884 after 6.

A-1 PAINTER & PAPERHANGER, DAY OR CONTRACT. AT. 5501.

PAINTER & paperhanger, estimates cheerfully given. MU. 9287.

Paperhanger, painter, cons. Wk. Have tools & truck. Call 1 to 4. 6566.

BRICKLAYERS & tile setters want work anywhere. AX. 0419.

CARPENTER, new or repair, day or contract. Guar. YO. 8142.

Chauffeurs. Teamsters —18-D

CHAUFFEUR, YOUNG, Japanese, careful, courteous driver, any car 10 yrs. experience. References. DR.8070.

A-1 chauffeur, col., 16 years' exp. Pack., Line, or Cad. Also good at serving parties. Local ref. TU. 1283.

CHAUFFEUR, exp., capable & neat. 11 yrs. So. Cal. exp. Newman. DR. 7409.

YOUNG man desires position driving car for private party. Excellent city ref. Ph. WA. 0230.

CHAUFFEUR; University student, full or part time driving. Salary or room and board. COL. OL. 3725.

EXCELLENT references furnished chauffeur. Five years last place. 1242 N. CAHUENGA AVE.

UNIV. student living at home, part time driving. 382 car. OL. 8012.

CHAUFFEUR, butler, valet, age 29, 10 yrs. exp., ref. Inf. 1606 Ivar.

COLLEGE grade will chauf. afts. or eves. $30 mo. WARE. TR. 8491.

CHAUF., ex-service man, handy, 8 yrs. exp. Local refs. Ph. 584393.

FILIPINO, exp. chauf., H.S. graduate, wants pos. in priv. family. DU.3761.

U.C.L.A. student, position driving afternoons. Call after 1 p.m. Tuller 51844.

EXP. Japanese wants position as chauf. & gardener. Ph. RO. 0755.

PLUMBING & tinting, kitchens & bathrooms, 60c hour. AT. 8805.

CARPENTER, cont., anything, any time. Low prices. Free est. GA.2452.

PLASTER patching and stucco repairing. Phone OL. 1667.

PAINTING, paperhanging. Rms. tinted $1.50 up. Estimates free. HU. 3704-J.

PLASTERING

Patching, repairing. ME. 2079.

PAINTING, tinting, day or job. Good work, right price. CA. 5557.

PLASTER, stucco, brick & stone work, remodeling our specialty. HU. 2730.

TINTING, paperhanging, painting. Clean, careful work. Reas. AT.5203.

I WILL paint by day or con. Res. tel. MUtual 1925.

PAINTG., etc., $5 or cont. Guar. Material at cost. Carp. $5. AT. 5459.

PAINTING, papering, etc., contracting. 35 yrs. in business. GL. 8226.

A-1 CARPENTER. IMMEDIATE SERVICE. AT. 8218.

PLASTER work, finish, cabinet, remodeling say kind. Reas. TH. 9304

WANTED—SITUATIONS—Male

Day Work —18-L

WORK today. Floor polishing. Kitchens, woodwork cleaned. Windows washed. Furniture polished. American, white. Young. Fast. Reliable. Courteous, reasonable. Excel. workers. Adv. orders accepted. MU. 7450.

KORRA DAY WORK CO. Gardeners & house cleaners. 2237 S. Pontius ave., Sawtelle. Phone 32005 Santa Monica

WINDOW, HSE. CLNG.

by cont. 1818 W. 9th. DU. 0185

LAWN work, trimming & house cleaning, by exp. man. DR. 0949.

HOUSE cleaning, window washing, yard exp. Gates. GAr. 3514.

HOUSE windows, hardwood floors cleaned, polished. Colored. HU.3341-J

WINDOW WASHER, HOUSE CLEANER, FLOOR POLISHER. WE. 9887.

WANTED—SITUATIONS—Female

Miscellaneous —16

REFINED young woman living with mother wishes to operate high-class resort or apt. At present assistant manager of up-to-date apt. in Hollywood. Business & social refs. Address A, box 247, Times Office.

INTELLIGENT young lady as French governess or traveling companion in high class family. Knowledge of 4 languages. Exp. traveler. 1st class ref. Phone AT. 5338.

WANTED—By widow, position where the services of experienced, refined, all around worker may be appreciated. Call Monday, Br. 0299.

EXPERIENCED governess. German. Speaks English and French; best references. Phone Sierra Madre, Black 191.

EXPERIENCED MANAGER WISHES EXCLUSIVE SMALL HOTEL, CLUB OR APARTMENT HOUSE TO MANAGE. Ph. 42nd St. 1916.

UNINCUMBERED lady with lovely sedan wishes remunerative work. Address R. box 258, Times Branch.

RESPONSIBLE lady would stay nights with children for rm. & bd. Hollywood or Los Feliz pref. Ref. OX. 7923

EXPERIENCED teacher wants position as private tutor or governess. Best of references. Santa Monica 21848

AN apt. house to manage by an experienced gentlewoman. Address X, box 89, Times Office.

LADY in own home will take care of phone messages, correspondence, etc. $5 per month. GA. 0858.

POSITION as secretary, companion and chauffeur by unincumbered widow, college graduate. PU. 7031.

EXP. woman would like management of bldg. court for rent. Refs. 1190 Bonnie Brae. Apt. 1. Ph. WE. 9975.

YOUNG college woman wishes part time pos. reading to elderly person. Best of refs. Address Y, box 37, Times Office.

TEACHER will tutor in all grades & English. L. A. teaching exper. Address W. box 248, Times Office.

REFINED exp. assist. baker or invalid cook. 2237 E. 8th. RI. 4710.

LADY will care children, convalescent, elderly, expenses Chicago. TU. 5146.

CHRISTN nurse wants less. Priv. fam. Ref. MU. 4978.

CHILD'S governess during day, young girl just out of settlement. Refs. WH. 1511.

LADY driver wants to drive for elderly lady. Call OR. 4113.

SOUTH lady care for children, sleep home. OL. 1396.

COLLEGE GIRL WANTS TO DRIVE Ford. LOW. DU. 1120.

MANAGEMENT of 1st-class bungalow court or apt. WH. 6776.

MANAGER or bkpra., hotel, apts. or rooming house. Exp. Ref. Box 1, Times.

COLLEGE girl wants eve. hst. or Sun. work. Can type. WARE. TR. 8491.

Store and Office —16-A

STENO., rapid, accurate, wishes work of any kind. Full time, part time, temporary or permanent, in city or country. Address W. box 269, Times Office.

CAPABLE dare appearing young lady, secretary, bkpr., 7 yr. exp., legal, real estate training & bldg. Excel. penmanship, public rel. ref., dear. perm. connection. VE. 7405.

YOUNG and tactful R.N. first Dr. dires position, good typist, knowledge stenog. & bkpg. 3 yrs. local exp. Address R. box 258, Times Branch.

SECRETARY-STENOGRAPHER, neat, capable, good worker. Book-keeping, also general office work. Phone RO. 0746.

WOMAN, exp. in law & bond, college graduate, wishes position as secretary work part time. Hines' ref. Call a.m. DR. 8762.

YOUNG lady bkpr., do posting, makes statements, small sets of books. Ref. Reas. GR. 9098.

BOOKKEEPING & business accounting, exp., spec. on part time basis. 950044 or VA. 2926.

BOOKKEEPER, expert, exp. mfg., ins. & est., mine., oil. Ph. Refs. OR. 6690.

STENOG., sec., part-time. Good educ. & exp. 2 yrs. in Peking, 3 in Calif. DU. 1230.

CORRATE typing done at home. Reasonable rates. Miss Mack. MU. 1467 mornings; AL. 2356 evenings.

STENOG., typist, receptionist, sales; 6 yr. exp. $20 to $18 wk. Local references. WE. 8066.

BOOK-KEEPER, expert, full charge, 8 years' exper. in mfg. office. Light steno work. Neat & attractive. OL. 8336.

PBX. opr., typing, cashier. Can furnish highest recommendation. DU. 6511.

SECRETARY, STENOGRAPHER. Efficient, trustworthy, well bred, pleasing personality. Snead, DR. 6732.

EXP. steno.-sec. wishes position of trust, commi. or literary work. OR. 3258.

STENOG. CAPABLE BEGINNER TRAINED FOR COMPETENCY. MOD. SAL. WARE & CO. TR. 6491.

A-1 bookkeeper, cashier, typist, experienced mfr. & auto. DR. 5376.

ELLIOTT-Fisher operator. 7 yrs. exp. Phone TU. 1818.

MUSIC student. Part time or night work preferred. Call OR. 5960.

A PERT beginner; some shorthand. Work hard or all day. Br. 9785.

STEN. & assistant bkpr., 3 yrs. exp. Phone Reynolds, AT. 8230.

STENO., bkpr., gen. office, switchboard. Moderate salary to start. FA. 0397.

COMPETENT typist and receptionist wants ½ day work. TU. 4095.

STENOG., LOCAL EXP. PLEASING PERSONALITY. PERM. UN. 4127.

TYPIST, office attendant, seeks ½ day work. $6 week. WARE. TR. 8491.

STENOGRAPHY and general office work. Refs. Delaware 0779.

STENOG. A-1, 6 yrs. exp., desires pos. or temporary, at once. Ph. 582262.

TYPIST, experienced, desires temporary or perm. position. AT. 8973.

STENOG., typist, bkpr. Exp. P.B.X., mimeo. Law student. GA. 6298.

A-1 book-keeper, cashier, office manager, efficient, competent. OX. 1248

EXP. steno., temp. or pt. time. 50c per hr. AT. 0239.

STENOG. & switchboard operator; for real estate office. DU. 7797.

EXPERT book-keeper, acct., fine penman, moderate sal. DR. 9575, Apt. 2 mornings.

Nurses —16-C

UNDERGRADUATE nurse as companion to elderly person or care of invalid. 1629½ Talmadge st. 590-192.

EXP. nurse, care of invalid, 8 hrs. daily, 6 days wk. Dr.'s refs. $15 wk. TU. 9085.

NORDGRAD. nurse, care of invalid, conval. or elderly. Any case, in or out of city. Best ref. TU. 7904.

R.N. EXP. PRACTICAL NURSE REASONABLE. PHONE AT. 0328.

PRACTICAL nurse, care of invalid or elderly people. Phone RO. 8310.

CHILD'S and infant's nurse, thoroughly experienced. Call OR. 4249.

PRACTICAL nurse, 30 yrs. exp., best refs. refs any case. ME. 2093. Ir. 56.

CARE invalid, Br., undersrad. Reas. Address C, box 391, Times Branch.

GRAD. nurse, exp., ment., pl. in home. Terms reas. Exam. TU. 8102.

PRACTICAL nurse, comp., care for invalid, assist light duties. TU. 4152.

COMP. nurse, agreeable, will care for inv. or eld. person. DW. 3489.

INF. nurse, governess, loc. & M.D.'s refs. RM. 6942, Sterling 6942.

GRADUATE nurse will take patients by the hour. GL. 6972.

REFINED, middle-aged undergraduate nurse. DR. 9033.

PRACT. nurse, good cook, mod. sal. Adults. MU. 7325. Rm. 232. Ref.

REFINED woman as companion, or nurse to invalid. Ref. HE. 5317.

PLEASANT home for aged or convalescent. Nurse. $15 wk. RE. 7603.

SEMI-invalid elderly people in her new home, best refs. Ot. 8393.

PRACT. nurse, moderate salary. Refs. Kindness assured. CR. 8901, rm 14.

PRACTICAL nurse, comp. bkpr. Ref exchanged $25 wk. Perma. MU. 0521

PRACTICAL nurse, exper. masseuse. Reasonable. ATlantic 6004.

NURSE wants care invalid, elderly person or compan. Best ref. VE.2220.

WANTED—SITUATIONS—Female

Nurses —16-C

ELDERLY PEOPLE, INVALIDS, CONVALESCENTS

Ideally cared for, beautiful surroundings, nurse's service. DU. 6019

NURSE will give good care to semi-invalid or nervous patient in her West Adams home where kindness & sympathy count. EM. 0702.

GRAD. nurse, 10 yrs. res., good ref., wants position, $20, weekly. Prefer perm. work. DR. 1221.

COMPETENT practical nurse would like care for semi-invalid lady by day or week. Phone DU. 4656.

PRACTICAL nurse, experienced, care chronic case. Some housework. $3 and fare. Hu. 6152-M.

SWEDISH masseuse would like care of invalid. Would leave city. Address X, box 170, Times Office.

EXPERIENCED practical nurse, ready for case, invalid preferred, go any place. Phone VE. 3716.

GERMAN graduate nurse; also nursery governess, or traveling companion; positions. Phone TU. 7970.

EXPERIENCED child's nurse ready for position. City references. 52163.

Housekprs., Domestics, Cooks—16-D

EXP. col. girl, pos., in nice family, who appreciates good home & steady & clean, part time or eve. dinners. Ref. exchanged. AX. 4316.

UNINCUMBERED middle-aged housekeeper, widower's home, good cook, well experienced in modern ways. Address W. box 261, Times Office.

EXPERIENCED girl wishes ½ day position as housekeeper. Phone Glendale 5651. $10 Afternoon place, $12. car fare.

PHONE D. 4020.

LADY with 2 children wishes pos. as cook on ranch. 314 N. Sierra Vista st., Monterey Pk. Ph. Alhambra 3839-W.

HSKPR. capable, reliable, small fam. or business couple. Or plain cook, no wash. 818 W. 103 st. $12 week.

EXP. young Danish woman wants 2nd work or general & cooking, home nights. 818 W. 103 st. CE. 6014.

REFINED lady wish girl, 8 years of age, wants position as housekeeper. Phone Hempstead 2675.

COOK-hskpr., exceptionally fine grade. Young Hungarian woman. Refs. Address box 113, Times Office.

NEAT, comp. col. girl wants pos. maid, apt., hskpr. or for bachelor, or two adults. AX. 5913.

HSKPR., ref. for emp. people, or motherless home. Al manager. CA. 0076.

MOTHER & daughter together, cook & second maid. 1st class work. Good local pos. Ref. Mr. Hollywood.

EFFICIENT trustworthy, German laundress, al ironer & house clnr. 2 in family. Ref. AX. 4316.

A-1 GERMAN laundress & housecleaner, quick. Willing worker. TR. 6491.

SWEDISH maid wants work by day, or in sewing, upstairs work. WE. 2357.

A-1 German laundress & housecleaner, quick, willing worker, go anywhere. Trustworthy & dependable. OR. 7226

YOUNG AMER. LAUNDRESS WISHES STEADY DAY WORK. WILL DO MAN WORKER. BEST REF. CH. 3314.

EXP. white woman wants laundry or cleaning by day. TO. 8308.

EXP. col. girl wants day work, any kind; also walls table. AX. 9596.

GOOD Swedish laundress, day work, $3 day. 1530 Bonnie Brae.

DAY work wanted by white woman. Mrs. Burns, WE. 4575.

COLORED girl wants half day general housework. HU. 4399-M.

½ OR all day work; can give ref-erences. RONNIE ROAD.

EXP. rel. white woman, cleaning, ironing, sweeping. CA. 3278.

SWEDISH girl wants day work, cleaning. 50c hr. Fb. 582339.

JAPANESE woman wants day work. Phone OHanie 7062. Call aft. 5 p.m.

A-1 laundress work called for and delivered. Reas. AX. 9806.

1ST-class col. laundress wants cleaning by day. DR. 4075.

WOMAN wants laundry by the bundles. AX. 2238.

EXPERIENCED col. girl wants days work or by hour. AX. 1054.

LAUNDRY, silks & linens by competent white. Also day work. TU 9990

WIDOW wants laundry, housecleaning, especially woodwork. AT. 8016.

LAUNDRY, NICELY DONE Call & del. VA.7126. Evs. TU. 3850

LAUNDRY, cleaning, reliable white woman. Ref. Mrs Ketcham, AT. 9974

A-1 COLORED laundress, day work, or to take laundry home. HU. 4621-J.

REL. A-1 honest hscleaner, laundress, any kind of day work. AL. 3994.

WASHING wanted, 25c doz. 1701 E. 15TH ST.

BEAU. loc. priv. home, no children. Privileges to lady. Ref. RO. 4787.

EXP. young woman wants ½ day work in Large front room, $4.

EXP. col. woman ½ or whole day work. HU. 8948-J.

WORK wanted by hour, cleaning or sewing. HU. 2566.

EXP. WOMAN WANTS DAY WORK. MU. 2169, RM. 408.

CAP. white woman, hsework, care of children, wants day work. Br. 2044.

EXP. white laundress wishes work, by day or hour. Ref. HU. 8067-J.

HOUSEWORK by the day or hour. 5866.

LAUNDRESS, white, family laundry done. Call & deliver. 954690.

EXP. col. woman wants laundry or cleaning. DU. 9295.

BEST reference, cleaning & laundry by day. Colored. Exp. TU. 3190.

WANTED—SITUATIONS—Male and Female

GERMAN-American couple, wife personal maid, nurse, governess; can do a little cooking; speaks French, German & English. Man butler, valet, chauffeur, gardener. First-class ref. E. F. Dorn, tel. TRinity 0331.

MAN and wife want management of small cafe, industrial cafeteria, roadside inn, resort, intelligent reliable, efficient, salary, salary and commission, commission. Address X, box 30, Times Office.

SAVING for east, would like place for competent couple now in my employ. Chauffeur, maid or general. Phone Pasadena, SYcamore 0574, Pasadena.

EXP. COUPLE, WHITE, butler, housekeeper, gardener, excellent cook, refined, neat, capable, take full charge. Absolutely reliable. Best service to 2 families. Local refs. Ph. WE. 9637.

COUPLE WANTS position as caretaker of club, private estate, or garden & house. Best references. Excellent references, go anywhere. 1042 COLE AVE. Ph. HE. 8164.

CHAUFFEUR, Filipino, married, 7 yrs. exp. L. A. Wife can cook or be maid. Loc. ref. ME. 4152. Apt. 4.

MAN & wife to work in family as chauf., housework and pl. cooking. Ref. MRI. 4152. Apt. 4.

COUPLE to care for estate, house, hens, court, furn. or not, exchange for rent. Ph. RE. 1605. Box 2235.

YOUNG married couple, gardener & handy man, wife housework. Best ref. Ph. A. 2623. MERCED ST. L.A.

JANITOR, apartment house or office bldg. Good worker. HU. 6707.

JAP. WIFE couple, exp. cook, serve & housekeeping. INGO. CH. 3615.

WHT. cpl., man exp. chauf., wife 2nd maid. A-1 ref. Colo. 6449. Pasadena.

YOUNG Filipino couple, chauf. & maid. Exp. in city. Ref. ME. 8362. Rm. 342.

1ST-class colored couple. Housework, cook & yard's. Best refs. HU. 8397-J.

MAN & wife, cook, baker, out in the city. Best refs. ME.5424. Need work.

RENTALS

WANTED—To Rent

Miscellaneous —18

PHONE your want-ads to The Times. No credit arrangement necessary. Courteous experienced ad-takers. day and night. will help you with your copy, if desired. MEtropolitan 0700.

Rooms —18-B

$10 MONTH. Lady desires room. Address Y, box 233, Times Office.

FURNISHED or unfurnished bungalow room. Permanent. 245 S. Flower.

Rooms and Board —18-J

ELDERLY gentleman wishes room and board at reasonable rate. Out of town preferred. DU. 9963. Address X, box 128, Times Office.

L. A. HIGH boy, gardener & driver, knowledge of French, wishes room & board in school limits. AX. 0496

YG. man emp., wants earn rm., bd. Address C, box 338, Time Branch.

Houses —18-K

TO lease by permanent reliable tenant, large home suitable for small school, or 2 large bungalows. Modern. DU. 8003.

WANTED—To Rent

Houses —18-K

WL house in rear, rent $12, near car line, mod. 3 rms., Wilshire-Hollywood only. Answer P.O. box 1070, Los Angeles.

Flats, Apartments —18-L

YOUNG man desires small living rm., bedrm. & bath in priv. home with priv. ent. Day Ser. required. W. or S.W. loc. preferred. State rent. Address B. box 408, Times Branch.

WANTED—To lease 2 or more unfurn. apts. in good condition now or new, up over stores. WA. 9347.

Stores, Offices, Business Pty. —18-M

SMALL window and store space, downtown, cheap. Address Y, box 92, Times Office.

Suburban Country Pty. —18-O

FARM, 100 acres or more, hay or grain pfd., southern part of State, will handle on shares. Address Y, box 236, Times Office.

ANNOUNCEMENT

The following subdivision of Rental Columns will assist TIMES readers to more quickly locate the place they want to rent:

West and Northwest

Includes all west of Main street and all sections north of Jefferson street—West Adams, Pico Heights.

South and Southwest

Includes all south of Jefferson street and west of Main street—Vermont Square, Manchester, Athens Mesa, Goodyear district, etc.

East and Southeast

Includes all east of Main street and south of Mission Road—Boyle Heights.

North and Northeast

All north of Mission Road and east of Glendale Boulevard—Elysian Park, Highland Park, Lincoln Heights, Garvanza, Glassell Park, Huntington Drive.

TO LET—ROOMS—Furnished, Etc.

West and Northwest —19-A

WIDOW will share home with refined lady or couple, or will rent 1 or 2 rms., priv. bath, if desired. Also car. Nr. 4 car lines, 10 mins. 8th & Hill. BE. 0076.

LADY having attractive flat will rent rm. to business person. Board optional. Nr. car & bus. Close in. DU. 3146. 4633½ S. Lake.

BACHELORS. ATTENTION! Large sunny frt. rm., with beds, alcove, dress. rm., priv. bath, garage. Will share dist. 2 car lines. Western. 5270 HOBART. WA. 7081.

$4. NICELY furn. rm., priv. entrance. Free phone & priv. kitchen privilege. Gent. 1 or 2. 1039 S. Kingsley ave.

$30 mo., front rm., pri. ent., nice home. Br. 5 car. 228 S. Harvard. WA. 0491.

NICELY furnished room, private home, with or without board. 1 car. 1 block Mansfield near Adams car. OR.7066

CRENSHAW Blvd., 1310, Lge. sun. cor. room, private home, adj. bath. RO. 1912.

Suburban. Country Pty. —19-O

FARM. 100 acres or more, hay or grain pfd., southern part of State, will handle on shares. Address Y, box 236, Times Office.

TO LET—HOTEL—Rooms —19-H

HOTEL CASA LOMA Hill at 14th

Under New Management

$6 per week—Private bath, $8. All outside rms. Newly furn. & decorated. Steam heat, centrigugal hot water. Beautifully furn. lobby. Radio. Quiet, refined atmosphere. 24-hr. desk service. WE. 2151.

OPEN

WILSHIRE DISTRICT'S NEWEST HOSTELRY

The most beautiful social lobby in the city. Spacious ballroom, unique breakfast room. Social activities featured.

Unusually Attractive Rates.

HOTEL MAYAN

9TH & NEW HAMPSHIRE. FI. 2191

$1—DAY NEW—$1

10-story modern fireproof hotel. 621 rooms. $1 day. Radio privileges. $5 TO $10 PER WEEK.

200 rooms with bath, $1.50. $2 day. $7 to $10 per week. Cafe & grill. Operated by Stillwell Hotel Co.

NEW LOW RATES

BELMONT HOTEL

Hill st. at 3rd.

$7 week up. $1.50 day.

NEW, FIREPROOF

All private baths and showers. Luxurious, ultra modern.

HOTEL NORTHERN

Modern hotel service. $30 per mo. Detached bath, $40 with priv. bath. Hill and 2nd. 200 fireproof rooms.

New Hotel Traymore

Wilshire dist. Weekly-mo. rates, all with baths. 1256 W. 7TH. DU. 7201.

$5 AND UP A WEEK

Mod. conv. homelike surroundings. Best optionals. 528 W. 10TH ST.

$1.50 Day Up—Wagner

$8 wk. up. Like home. 814 S. Hope. $1.50 UP. Mountain View Inn. $25 up. Large rms., free pkg., convenient loc. 5956 HOLLYWOOD BLVD.

NASON HOTEL, HEART OF HOLLYWOOD. 58-7-8. Comf. airy rms., cont. H.W. 6427 Sunset Blvd.

$4.50 WK. up. New Girard, 1307 Girard. P. car. Of Sentous. WE. 6311.

$8 WK. Bath. 88. Outside rms., elev., stm. heat. Jean Hotel. 840 S. Flower

TO LET—ROOMS—Board

West and Northwest —19-G

1003 W. 6TH ST. D CAR. TR. 5121.

THE EVANGELINE

HOTEL FOR BUSINESS GIRLS

Sunny outside rms. 2 exposures, meals. Rate $1.50 day, special weekly rates.

$5-$10. SINGLE & double, twin beds, private baths, showers, billiards, piano, radio, cards & dancing. Free Garage. Home cooking. L. M. & V. cars. 76065. 983 MICHIGAN.

BEAUTIFUL Wilshire home offers desirable dble. rm., adj. bath, twin beds, exceptional food & home life. 1501 S. Westlake. WA. 9434.

$45. LARGE sunny room with connect. bath & shower, for gent. Excellent meals. Also room-mate for business girl. 1346 S. Westlake. RE. 5709.

$12 UP for gents. Rm., bd. Piano, Simmons tw. beds. Hot & cold water in all rooms. Pur. heat. A-1 meals. 1920 PARK AVE.

$10 UP; young couple will share nice home, have double & single, twin beds, nice yd. Excellent table. 1230 S. Bonnie Brae. WA. 9677.

504 S. OCCIDENTAL Blvd. Most beautiful home in city. Single & dble. rm., twin beds, home cooking. DU. 9014.

GRAMERCY CLUB, everything new, breakfast & dinner included. Dbl. rm., $50 mo. Single rm., $35. 556 S. GRAMERCY PLACE.

$10.50 MANFORD LODGE $12.50 dble. Choice dinners each week-end. Sat. & Sun. Ample bath facilities. Young folks. 970 S. Hoover. DU. 9014.

NICELY furn. front rm., adj. bath. Wilshire home, near Ambassador. Best of southern cooking. Garage if desired. 2414 WILSHIRE BLVD. DU. 9630.

FINE exclusive home. Elderly people preferred. Good home cooking. $10 and $12.50 per week. Hot & cold water inclsd. 1726 S. Bronson ave.

VICTORIA PARK DRIVE. 4440—Victoria Park Dr., Sale. of Obsc.; convenient. bath & newly cooking. $45. A home away from home. OR. 3576.

CLOSE-in lovely rms., tile baths and showers, excellent food. 1038 WILSHIRE PL. at 7th. WA. 8318.

LOVELY front rms., adj., connecting bath, nicely furn., suitable for couple. 741 S. New Hampshire. DU. 6324.

$40 mo. Retired or business couples, 2 lge. rms., kit. privs. Lge. yd. Close to Westlake Park. 928 S. Burlington.

SINGLE, dbl., twin beds in delightful home. Excellent food. Garage. Car. 722 S. St. Andrews Pl. DU. 3324

HIGHLAND PARK dist., nicely furn. front rm., bath. Phone. 327 N. Ave. 52. Phone GA. 3409.

3 VACANCIES for business girls, twin beds, home cooking. 3000 Wilshire Blvd.

Beverly Hills

REALTY seekers come to Verdugo Hills. 1400 ft. elevation. No fog. Out & in bus. 1 blk. Montrose. Ph. 2-1-J.

$10 WK. All mod. conv., free pkg. space and telephone, working man and wife. 6141 SANTA MONICA BLVD.

LARGE sunny front rm., adj. bath, lavatory, real atmosphere, excl. mls. $45. 1 blk. Beverly Blvd. 7684.

VAC. in congenial home to students & G.S. Best of food. Garage. Walking dist. 1 blk. Sunset car. 2844 S. 10TH.

SINGLE or double rm. Latter with piano. Good board. N. car. Ph. 556032.

$50 for double room, including board for business girls. DU. 9005.

FINE family home, Splendid meals. Reas. RO. 3149. 1859 S. Robart.

FURNISHED room for lady & child. Will board child. 722 E. 79th.

3 GIRLS want rms. for unfurn. apt. $7.50. 1110 Ingraham apts.

BOARD & room for convalescents, with nurse's care. DU. 6854.

MUCH room & comfortably home. Wilshire district. Reasonable. WA. 6149.

$50—DOUBLE in exclusive Wilshire home. exce. table. CR. 4 car.

NICE home, wonderful care, for convalesc. cpl. or 2 men. GA. 5227.

$10. single room, h. & c. water, shower. Board if desired. 966 Arapahoe Court. Phone 32005 Santa Monica

CONNECTING rooms, priv. home, couple or young ladies. Car. UN. 8526.

$7 WK. Nice rm. 2 beds. Wkg. dist. 1109 S. Burlington. 581497.

YOUNG lady desires rm.-mate, twin beds, in Wilsh. dist. 329 S. Mariposa.

$10. single for business girl. Use of vac. for young man. 2216 W. 10 st.

ROOM AND BOARD IN PRIVATE HOME, WILSHIRE DIST., DU. 9014.

Rooms and Board for Children—19-I

LICENSED home for children under 4 years. $20 monthly. Address Mrs. Edith Lewis, 1286 West Eighth st., San Pedro, Calif.

A MOTHER of 22 years' exp. will give loving care to children, room for rent. Wilshire district. Call preferred. DU. 1110.

BOARD or day care for child, 3 yrs., by experienced mother; inclosed pl. Reasonable. DU. 8417.

CHILDREN cared for in country by day, week or month. Phone Long Beach 23-151.

$863 ANGELES MESA Dr. Have wonderful srs. of food and training baby. Ladies may leave children. DU. 1044.

CHILD, board or day care for child. Nr. car, front rm. $20 wk. 1035 Bonnie Brae. WA. 9231.

I OR more small children to be in my home by wk. or mo. E. Whittier. Address Y, box 231, Times Office.

NICE home for children, near school. Rm. parent. Best refs. Dr. 1986.

A REAL home for child sch. age, room for part. 1722 W. Adams. RE. 6050.

CHILD, board, rm. for parents, near schl. Lge. yd. 3119 Manitou. CA. 4580

IF you are looking for real home for your children ph. GArfield 5555.

RM. & board for child 2-4 yrs. 9615 st's cars. 642 E. 25 ST. NU. 0632.

WANTED—Children to board. Good home. Reasonable. WE. 5847.

IDEAL home, girls' musical training, wholesome food. nr. school. GL. 8474

Day Nursery —19-K

MODERN home & nice yard with care for children by the hour or day. 1625 West 46th. Phone UN.2817

TO LET—HOUSEK

TO LET—APARTMENTS—Furnished

HANCOCK PARK APTS.

Just opening today, all new and fresh and ready for occupancy; everything modern; gas refrigerators, disappearing beds, Murphy beds, Simmons beds, Beautyrest mattresses, Wilton rugs, Venetian blinds, Frigidaire, dressing tables, bridge lamps, bathroom scales, Servidor, dry cleaning chutes, electric clocks, Vitrolite kitchens and baths, tiled showers, Servel refrigerators, electric refrigerators, Frigidaire, Kelvinator, Westinghouse, Electrolux, Coldak, Gibson, Crosley, Norge, Leonard, Universal, Kenmore, Apex, Hoover, Premier, Eureka, Air-Way, Lewyt, Rexair, Regina, Sanitas, and Duntley electric cleaners, electric washing machines, electric ironers, electric sewing machines, electric vacuum cleaners, electric fans, electric heaters, electric irons, electric toasters, electric percolators, electric waffle irons, electric grills, electric coffee urns, electric hot plates, electric heating pads, electric curling irons, electric clocks, electric refrigerators, electric ranges, electric water heaters, electric radios, electric phonographs

TO LET—HOUSES—
Unfurnished

Hollywood —25-W

3 LGE. beaut. rms., dress. rm., tile bath with shower, bedrm., ex. bed. 5564 Thiarond Dr. C. car to Hoover & Bellevue, 2 blks E. then N. Gl. 5670. Eves. WH. 0272.

3 rms., s.p., w. dble. sk., $43. N. Oxford nr. Santa Monica & Western.

3-RM. mod., tile bath & sink, auto heater, gar. 5648½ Willoughby.

MANY attractive houses, bungs., flats and apartments from $30 to $300. **Holly Rental & Sales Co.** OL. 0528. 6763 Sunset Blvd.

$65 — 7-ROOM Italian duplex, living, dining, kitchen & nook on 1st floor, 2 bedrooms, closets, bath, etc., 2nd floor. Tile bath & sink; first-class garage. 1164 N. ST. ANDREWS Pl.

$55 — 6-RM. bung., sun-p., spec. single, $50. near Selma. 6552 Afton Pl. Gordon.

BEAUTY, new 2-sty. 7-rm. home, owner of 2349 Canyon Dr. HO. 5864.

$35. ATTRACTIVE 5-RM. 2-story rms. 6th fl. Sycamore. HE. 2121.

South and Southwest —32-B

6-R. 2 bths. & kitchs. 1 or 2 fams. $85. 216 W. 47th st. nr. Broadway. DU. 0253.

6-rm. parked gar. lot. Also outside liv. rm. fire. 2 baths, tile. Close to doctor's, school, shopping. 2 carlines, bus. $60 mo. Cor. Chester & W. 54th. OWNER. ON. 1618.

6-RM. $65. cor., beaut. bung., gar., tile bath, sink, shower, real fireplace. Adults. 3437 So. Hobart. DU. 0253.

6-RM. dandy stuc., hdwd. firs., cove ceiling, studio windows, garage, auto. heater, nice shade decorations, water paid. Lawn & shrubs cared for. Large lot nr. Vermont & Washington High schl. $40 mo. Lease perf. Key at 1009 W. 110th st.

6 RMS., newly dec., gar., $55. Good home and bus to Inglewood. 4744 W. ORCHARD AVE. YE. 3043.

6-ROOM modern house & garage, between Vernon & Slauson. Parking space. 4164 2nd ave.

6-RM., sun p.h. Gar. Water pd., lawn cut. Close to 4 car. $55. 1902 W. 6 St.

6-ROOM MODERN BUNGALOW. $45. 1129 W. 35TH ST.

6-RM. mod., tile bath, large yard, beaut. shrubs. 1146 W. 91 st. ON. 0479. $38.

6 RMS., near schools, double garage, $50 monthly. 1610 W. ADAMS ST.

5 rms., new stucco, tile bath and shower. Double garage. $40. 3704 So. VERMONT AVE. PR. 1009.

5 RM. 2 bedrms. in Swiss chalet, garage, sprinkling system, automatic heater. $50. 1256 W. 37TH ST.

6-RM. mod. bung. Angelus Mesa dist., near school. Garage. UN. 7342.

6 RMS., newly decorated. Adults only. $50. 402 W. 1st st.

6-RM. A dandy & gar. Real home. $50. 147 W. 56TH ST.

5 RM. sty. bungalow & garage. $40. 147 W. 56TH ST.

6-RM. 2-sty. bungalow, sunroom, 2 bedrooms, bkfst. nook, garage. $40. 1227 E. 42d st. Bungalow.

4 rms., s. double, gar. $40. Near M car. 3432 Cimarron st. TH. 2442.

4 RMS. $30 per month. Inquire at 1st floor, 2nd house between porch. 421 E. ORANGE AVE.

4 RMS. ½ blk. car. ext bed, new duo $30 mo. 8712 Normandie. JU. 2078.

4 RMS., clean, sunny, w. dbl. gar. $40 W. 49th st. $40. DU. 4269.

4-RM. modern bung., like new. Gar. $35. 1511 E. 111th st. WI. 5098.

4-rm. new beaut. cor. house, gar. 1539 W. 49 st., cor. Denker. M. car 49 st. 4-rm. mod. bungalow, gar., $35. 1539 W. 49th st.

4-room double, $45, nook, yard, block from 48th & Western. 1727 W. 49.

4 RMS., new duplex, hdwd. firs., tile, paved st. $30. TH. 0121. AT. 4222.

3-RM. stucco & breakfast room, wall bed & bedroom, tile bath, tile sink. Adults. $35. 718 W. 91st st.

3 RMS. & bath. $18. 2 adj. bungs. 3429½ S. Gramercy Pl. Ex. 1902.

$60. A real home. 4 large rms. & den, tile & gar. Sacrifice. Sprinkling system. On beautiful street, close in. Must sell. 1963 Stanford.

$40. 3-RM. mod., hwd. firs., ¼ blk. from car. Garage. 3 W. 66th st.

$45. 5-RM. buns. garage 348 WEST 108TH.

MOD. 4-rm. bung., 2 b. rms., tile bth. Rosa. H car. 412 E. Adams.

East and Southeast —33-C

6-RM. house, mod., redec. inside & out $40. 3435 E. 7 st. H car to Spence.

5-RM. lower flat, large living room, large bedrm., tile bath. $25. 1924 Michigan ave. Ex. 8130.

5-RM. mod. house. All hdwd. floors. Garage. 1128 E. 41st.

4-RM. house, small, in rear; adults. Gar. $20. AN. 1534. 3476 Lanfranco st.

4 RMS., s.p., w.p., bath, gas, hi-rl. school. Owner, 304 E. 68th st.

4 RMS., modern, new, just completed; adults. 772 E. 37 ST. HU. 6067-J.

North and Northeast —33-F

4 rms., s.p., w.p., basem't, $27.50. York car, just off N. Av. 5 cars. 5207 Drew.

6-RM. lovely house, $42.50. mo. 4413 Monterey st. 4400

6-RM., gar., new, mod. stucco. Ivar, bet. Gilbert & Vista Bella. wall bed. Adults. CA. 0849. OL. 1512.

3 LARGE rms. & bath. Wall bed. Adults $30. Highland Pk. 146 E. Av. 37.

$22. 3-room & mod. bdrm. Ex. bed. Adults. 244 N. Ave. 22. CA. 3458.

TO LET—SUBURBAN, BEACH
Resort, Mountain Property —36

Glendale

5 RMS., 2 bedrms., beautifully furn. Garage. Water paid. Nr. school, bus & stores. $50. 684 W. Doran, Glend.

5 ROOMS, nicely furn. $45. Garage. Mod. Prefer adults. No pets. 940 W. Myrtle st., Glendale.

Long Beach

WRITE to "Long Beach Tent City" for price list. Housekeeping tents on beach. Also tents, cottages & spaces.

South Pasadena

3 LGE. unf. rooms, newly dec. rms. $27.50. 1250 Huntington Dr. El. 3626

Venice and Ocean Park

UNF. apt., 1554½ PIER AVE. Ocean Park. Call OL. 2316.

TO LET—FOR BUSINESS—
Miscellaneous —37

Stores, Shops, Lofts —37-B

SHOPPES— STUDIOS— OFFICES

Your Apartment Free
$75 A MO. & UP
Facing 3 Major Traffic Arteries
(WILSHIRE, HOOVER, 7TH ST.)
Ideal Auto Parking

Each unit has living quarters in connection consisting of living room, kitchen, bath and porch or mezzanine. There is no extra charge for the apartment. It goes free with the shoppe, studio or office.

84 Units in Building
Elevator Service
SEE OWNER ON PREMISES
THE GRANADA
672 So. LAFAYETTE PARK Pl.
¼ Block off 7th & Hoover.
PHONE DRexel 3747
CORNER STOREROOM

Excellent location for coffee shop.
New brick, low rent.
Santa Monica Blvd., near Vine.
C. H. SIMPSON
TH. 4628.

FREE rent to start, florist, barber, beauty parlor, jewelry in exch. for good line of this in limit-locked shop downtown near 7th st. $75 per mo. 1006 SAN JULIAN. 7TH ST.

MKT.—Drive-in & stores, new, cheap. Brand Cerritos, Glendale. MR. CHANDLER. Glendale 1430-W.

Offices and Desk Space —37-J

RENT FREE FOR ESTABLISHED INFORMATION BUREAU IN EXTRAORDINARILY SPACIOUS AND MOST CENTRALLY LOCATED OFFICES. A RARE OPPORTUNITY. CRESCENT CITY PROPERTIES CO. ENTIRE 3RD FLOOR. 631 S. SPRING ST.

A DESK is available in a well furnished suite of offices centrally located at 7th & Spring. Phone de signographic service, $25 mo. Phone TU. 9082 or call 904 Financial Center Bldg.

FOR LEASE — VERY DESIRABLE OFFICES ON LARGE LOBBY OR FACING STREET ON SECOND FLOOR. REASONABLE RENT. PH. TR. 1131. ASK FOR MR. AYRES.

FURNISHED & UNFURNISHED offices. Finest in L.A. Marble floors. Single or en suite. 408 Merritt Bldg. 307 W. 5th street.

BEAUTIFUL OFFICES
Centrally located; 6 or more ensuite, fully equip. Ph. TU. 4403. 1111 Financial Center Bldg.

FURNISHED room for rent. Rooms carpeted. Good drapes. Furniture, Inc. Mr. Martin, 907 Financial Center Bldg. Phone TU. 9082.

DENTAL OFFICE with physician $10 month. Fine location on Slauson avenue at Sullivan. 2124 W. Slauson. YE. 9071.

FURNISHED office. Very cheap rent, with desk room. Ask for Mr. McDevitt. 300 Lane Mortgage Bldg. 8TH AND SPRING STS.

FOR rent, small front office with reception room. Lease. Law library available. $60 mo. 412 Pacific Mutual Bldg. MR. 8374.

OFFICE & storage space, mfg.'s assets. Good loc., phones. Rent very cheap. Jones Transfer & Storage Co., 310-12 W. 24th at Broadway.

OFFICE FURNITURE

For rent, any amount. Rent applies on purchase. Easy terms. 211 S. Spring. Phone MI. 1741.

FELIX gives you TECHNICAL PHONE, STENOGRAPHIC & PARKING SERVICE. $40 PER MO. 6644 SANTA MONICA BLVD. HO. 2121.

OFFICE, unique, furnished, W. Seventh st., ground fl. $30-$40. Suitable Pub. Stenog. Investments. R. E. or what? DR. 0139.

FOR RENT—A FEW GOOD OFFICES FOR IMMEDIATE OCCUPANCY. APPLY ROOM 404, SOUTHWEST BLDG., 130 S. BROADWAY.

OFFICE SPACE
Centrally located. Lowest rates in city. Janitor service included. 111 W. 11th st. WI. 5098.

DELTA BUILDING—Outside offices, single and en suite; some furnished. Apply Rm. 718, 426 S. Spring st.

EXCHANGE BLDG.—Immediate occupancy. Fine central location. $17.50 upward. FA. 2194. 524 S. Spring.

FURNISHED DENTAL OFFICE. Light, airy offices. Reasonable rent. Call Room 323, 321 W. 3rd st.

OCH office, new bldg., exclusive 10th & Norton dist. Suitable for osteopath, builder or architect. TU. 8418.

WELL furnished office with reception room, stock, $25 month. Inquire Security Nat'l. Bank Bldg. TR. 2494.

FURNISHED offices, reasonable. 412 CONSOLIDATED BLDG. 6146 S. Main.

ATTRACTIVE office, fur. or unfur. Rm. 310, 6605 Hollywood Blvd. GR. 6779.

HIGH, airy private office. See at 912 CALIFORNIA. 3rd Broadway.

DESK space, lst. & mail serv. $10. Calif. Bank Bldg. TU. 6461.

$15-$15 — Desk space in corner of room, 2nd fl. 2 phones, window. 1126 S. HILL.

$20—Desk space in hi-class law suite, 915 PACIFIC MUTUAL BLDG.

DESK space, phone in, furnished office. CHEAP. 1104 215 W. 6th st.

$35. FINE new private office. 1 or 2 persons. 1 block from Broadway. LEVITT. 1234 W. 7th.

PRIVATE office, 2 furnished, ground floor. See Wiley, 928 S. HILL.

CHAMB. COM. BLG. Desk space. Mail, tel. serv. Reas. CORBET. WY. 9137.

DENTIST, physician, office desirable Holly. loc., very rear. RR. 0205.

DESK space, phone, mail service. Ph. VA. 6315. Rm. 1018, 424 S. Broadway.

$12.50. Phone, desk, mail serv. Spring Arcade Bldg. TU. 8701. Also priv. office.

DESK with telephone. $17.50 month. 1123 Central Bldg. TR. 0808.

Industrial and Business Pty. —37-E

FOR LEASE—Industrial, new brick and tile buildings, 5000 sq. ft. Nat. gas, 200 ft. trackage at Santa Fe. est. ins. 3065 Medford st. AN. 2263.

NEW 2-story bldg. 2 floors, 25,000 sq. ft. $400 per mo. Will lease all or part. Located at 758 E. 14th st. Call M. C. Phenix. WE. 4065.

WAREHOUSE for rent, all or part. Has spur track, office space, also display room; very reasonable. 957 E. 14TH ST.

1-STY brick bldg., 25x100. Near 7th & San Pedro. $100 per mo. CENTRAL REALTY COMPANY VA. 1212. 1208 Loew's State Bldg.

WAREHOUSE, 6400 sq. ft. with trackage, good loc., priv. offices, upstairs, rent, long lease to right party. TU. 6040.

HOLLYWOOD Blvd. near Western. 6x160. New auto show room & garage. Fine for retail bus. Owner. GR. 6119.

FOR lease, modern new factory bldg., 650 home free rent. BRADSTREET-MILLER, 5850 Santa Fe st. VE. 2121.

$85—3-YR. lease, room 25x103. Suitable for light manufacturing or warehouse. 1127 E. 7th. PR. CA. 1501.

WAREHSE. 50x80, hi ceil'g, rear. 3510 W. Washington. Rent $50. TU. 9337.

TO LET—MISCELLANEOUS
Country Homes, Etc. —38

Poultry and Rabbit Ranches —38-A

FOR RENT—1¼ A. with newly furn. 4-rm. house; sep. Vermont ave. bet. Athens and Redondo and Riverside Drive. Ideal chickens and rabbits. See E. F. Andrews, 13509 S. Vermont ave.

MODERN chicken ranch, 2000-hen equipment, 5-room bungalow, garage, etc. $60. 13417 Addison st. near Whitsett Blvd. North Hollywood. Phone 425-J.

FOR lease, 1 acre, 3 rooms, furnished. Fruit, chickens. $45 mo. Truebiood, Mt. 4297. Phone p.m.

TO LET—FLATS, HOUSES—
Apts., Furniture for Sale —39

COMPLETE attrac. furnishings of 6-rm. house for quick sale. Sac. House cost $785. Hollywood. GR. 0460.

6 RMS., parking space, rent $42. Price $450, tms. 1030 Georgia. AT. 9061.

MISCELLANEOUS

FURNITURE—HOUSEHOLD
GOODS, Sale, Exchange —39

OWNER leaving, must sac. 5 rms. good furn.; may rent house $45, good loc. 1756 1-A Garfield Pl. OL. 7020.

5-Pc. wal. bedr. set, like new, cost $1115, 1902 W. 6 St. DR. 4436.

FURNITURE—5 rooms, for sale. 3046 10TH AVE.

6 ROOMS, furn., all or by piece. 8953 California ave. Phone 908.

BABY buggy (twins) in fine shape. $22. 291 Tilden ave., Culver City.

CLARE Jewel Control, $21; others $6 up. Acme Stove Wks. 2410 S. Main.

FURNITURE for sale on Mon. in private home. 1045 W. 20TH ST.

VICTROLA, Jacobean oak dining table, 2 bath fixtures. 1133 S. Kingsley

FURNITURE, 12 rooms, like new. Owner. Terms. OLENDALE 7217-J.

3 RMS. furniture, good condn., must sell. 1244 SANTA BARBARA.

CHAIRS, $150 carved, $65, $75 for $35 $450 sets, $175. 268 N. VERMONT.

BEAUT. Chinese & oriental rugs. Make offer. 2240 N. Catalina. 502-483.

ANTIQUES bought & sold. Graber's, 622 N. Western. Open eve. HE. 8832

MATTRESSES renov., same cover, $3. New cover, $1.50 ext. & up. JU. 1347

LIV. rm. set, lamps, comb. table, end table, spinet desk. 4723 W. Adams.

5 ROOMS furn., like new. Private bath. 1311 W. 35th pl.

FURNITURE—HOUSEHOLD
GOODS, Sale, Exchange —39

PRIVATE SALE

ENTIRE FURNISHINGS OF 12-ROOM HOME

MONDAY, TUESDAY & WEDNESDAY, MARCH 12, 13, 14

Player grand piano, seven-chime imported hall clock, overstuffed pieces, fine lamps, tables, dining room nine-piece mahogany set, four bedroom suites, china, glass, bric-a-brac, Frigidaire, draperies, carpets, rugs.

Must be sold for cash before Saturday, March 17th.

2116 LaMesa Drive, Santa Monica
Phone Santa Monica 22213.

WE NEED CASH

Will offer to the public our entire stock of high grade living room furniture

AT WHOLES'LE PRICES

OUR FACTORY is located at No. 810 East 61st street. An opportunity to buy furniture direct from a factory where every piece is made. More than one hundred floor samples consisting of overstuffed suites and occasional chairs now on display. COME AT ONCE! REAL BARGAINS REMEMBER THE ADDRESS

810 EAST 61ST ST.

BETWEEN CENTRAL & AVALON

MUST SACRIFICE

Everything in my 12-room home for cash immediately. Some exquisite French, Spanish and Italian antiques and some handsome modern. rare Oriental rugs, bric-a-brac, dishes, linen, silver. Priv. residence, 4031 Wilshire Blvd., corner Van Ness. DU. 0600.

Two Imported Antique Spanish Tables

Beautiful mahogany; for sale by private party. View at Cook-McFarland warehouse, 915 Mesa St. Phone for particulars. TU. 1707.

DINING & BEDROOM

Furniture, closing out at cost.

FREDERICKS CO.
122 So. Western Ave.
Opposite First st.

Exquisite Furnishings

9 rms., French bedrm. set, twin bedrm. set, liv. rm., choice pcs., fine din. set, exclsive table, range, bkft. set. Bed. 2-2 cmbn. OXFORD. Dealer. Auct., don't call.

Must Sell by March 15

8-pc. dining-rm. set, 3-pc. mohair living-rm. set, 3 Wilton rugs, library table, mirror & lamps. 1843 NO. ARLINGTON. Call Sun. & eves.

SACRIFICE

High-class furnishings of 7-rm. flat, pc. by pc., 3390 San Marino, cor. Berendo. Logan W.

FURN. up-to-date 9 rms., sac. by pc. Mohair liv. wal. di. twin & full size bedrm. sets, dress., chif., bkcases, mirrors. Must sell at once. Dealer, auct. don't call. 710 S. WESTERN.

LEAVING, Sac. living table, blue leather chairs, also 6-tube superheterodyne Brunswick comb. radio-phono., cost $375. Beautiful walnut cabinet. Call Sat., Sun., Mon. p.m. 2220 Loma Vista Place, Edendale.

LARGE French brocade liv. rm. set, mirror, lamps, sell $650. Also dresser, $12.50. Also day bed, $16.50. Many small pcs. 1824 W. JEFFERSON. Jr. Western.

WARDROBE trunk, walrus hide, 14-pc. set silverware, 2 velvet couch covers, dresser, rocker, pictures, other goods. GR. 1872.

GOOD furniture, mahogany dining-rm. set, 5 bdrm. suites; mahogany; Santa Monica. 1837 Cahuenga ave. GR. 6985.

7-PC. genuine wal. din. set $45. Lge. Daxwell chair, $21.50. 3-pc. mohair liv. set, $75. Heiler's Furn. Co., Inc., 3229 HOLLYWOOD BLVD.

GAS ranges, Detroit, Jewel, high oven White for N. Y., $12.50. Reliable, white & N. Y., $15. del. & conn. Others as low as $5. 2040 S. Main.

$1000 beautiful antique walnut bed, dresser & commode, also walnut piano cheap. Z. O. box 522, Beverly Hills.

YOUR CREDIT IS GOOD AT ROCK FURNITURE CO. 3373 WHITTIER BLVD. AN. 3890.

4 ROOMS household furniture for sale immediately. Leaving town. Call between 11 a.m. & 2 p.m. 817 PORTER AVE., near Wabash ave.

ANGLO-Persian, wal. liv. rug $85. Simmons bed comp. $12. Pr. twin beds comp. $45. 2222 So. HOOVER.

KANSAS City sacrifice at less than wholesale price. MOXLEY WAREHOUSE, 1320 W. Florence ave. PL. 1141.

MAYFAIR SHOPS USED FOR SALE CHEAP. SEE IT AT 643 AMERICAN AV., LONG BEACH.

BEDROOM set, nine pieces, Louis XVI period, A-1 condition, $105 S. Hoover. Priced to sell. VE. 9968.

SLIGHTLY used walnut dining set, 7 pcs. Spanish design. Sell while for $125. 861 SO. FIGUEROA ST.

COMPLETE furnishings for 4-rm. house, washing machine, stove, etc. Must sell. 2001 N. MARTEL.

MUST sell at once, 2 very fine Persian rugs, 9x12 and 8x10. 1266 Wilcox. GR. 6893. No dealers.

VACUUM cleaner, Eureka, 9x12 rug, kitchen cabinet, trunk, refrig., like new, very cheap. 1215 W. 56 St.

3-PIECE LIVING ROOM SET IN CASCADE MOHAIR. Sacrifice terms. 2335 W. PICO. PH. BE. 0798.

FURN., incl. piano, odd dressers, beds, 9x12 rugs, din. set, etc. 401 N. Harvard.

GAS ranges, slightly damaged, high-grade porcelain, floor samples, bargains. 1308 SANTEE.

RUGS—5 imported, beaut. design. Sac. for cash. $35 and $65 each. 401 S. CATALINA.

BEAUT. refrectory dining table, extra large, also library table. 732 S. ORANGE DR. WE. 8491.

KITCHEN cabinet, colonial, perfect condition, will sell very reasonably. 940 S. Carondelet. FI. 4900.

SIMMONS ivory twin beds, electric wash, mach., fireless cooker. 1700 Magnolia ave.

VERY NICE GAS RANGE, WITH SIDE OVEN. REASONABLE. ALSO RADIO. HO. 3816.

DRAPES—Studio window drapes. Italian damask. Phone WH. 2501.

OVERSTUFFED rocker and davenport table, 1514½ Cassil Place.

A B gas range for sale, with boiler and 2 ovens. Phone HE. 2355.

ELECTRIC wash machine, like new, $30. 712 E. 74TH ST.

NEW 7-ft. reed bird seat, 4 chairs. $25. 413 W. 9th st. AT. 5871.

BEAUT. Chinese rug, 9x12. Victrola, ice box. 1122 4th ave.

BEDS, mattress, chairs, washing mach., dishes, etc., cheap. FI. 3405.

WALNUT table and Windsor chairs, 1707 W. 39th Place. UN. 1917.

Overstuffed set, 3-pc. $67. mohair, $87. At factory. 2509 Central ave.

EARLY American & English antiques, oriental rugs. Oliver's, 225 S. West.

VERY expensive furn. for sale. All kinds. GL. 3908.

GAS range, A-1, all white, 2 ovens, cost $185, take $50. 1522 W. Pico.

Furniture, Household Goods at Auction —39-A

A-U-C-T-I-O-N

Tues., March 13, 9:30 a.m.
112 E. JEFFERSON

Large selection of new and used household furniture of every description, beautiful living, dining, bedroom suites, pianos, mirrors, lamps, etc. Odd beds, springs, mattresses, chairs, rockers, etc. Also selection of rugs. Dealers and general public don't miss this sale.
SOUTHERN AUCTION HOUSE
I. Dorshkind. H. H. Greenberg. Auct.

AUCTION

TUE., MAR. 13TH, 9:30 A. M.
3218 SO. MAIN ST.
Take Motor Bus.

We have CONSIGNMENTS of MEDIUM & HIGH-GRADE USED FURNITURE, beautiful pieces for homes and also the entire contents of an APT. HOTEL. Consists of an EXCEPTIONALLY GOOD selection of FURNITURE, RUGS and FURNISHINGS, of all KINDS! We are PACKED FULL and must unload, so DON'T FAIL TO ATTEND!
PACIFIC AUCTION HOUSE
DAN FELDMAN SELLS IT.

UCTION, WED., 2 P.M.

4756 REE ST., 2 blks. south 4750 W. Washington st. Elegant new furniture, Chinese rugs, 1300 living room set, extensive bedroom furniture, swivel desk, floor lamp, tea wagon, gate-leg table, gas heater, curtains, clock, victrola & radio combined. Premier duplex vacuum. White gas range. Acme Stove Wks. 2410 S. Main. FURNITURE for sale on Mon. in private home. 1045 W. 20TH ST.

VICTROLA, Jacobean oak dining table, 2 bath fixtures. 1133 S. Kingsley

FURNITURE, 12 rooms, like new. Owner. Terms. GLENDALE 7217-J.

3 RMS. furniture, good condn., must sell. 1244 SANTA BARBARA.

CHAIRS, $150 carved, $65, $75 for $35 $450 sets, $175. 268 N. VERMONT.

BEAUT. Chinese & oriental rugs. Make offer. 2240 N. Catalina. 502-483.

ANTIQUES bought & sold. Graber's, 622 N. Western. Open eve. HE. 8832

MATTRESSES renov., same cover, $3. New cover, $1.50 ext. & up. JU. 1347

LIV. rm. set, lamps, comb. table, end table, spinet desk. 4723 W. Adams.

5 ROOMS furn., like new. Private bath. 1311 W. 35th pl.

FURNITURE—HOUSEHOLD
GOODS, Sale, Exchange —39

Furniture, Household Goods at Auction —39-A

Three Auctions

FURNITURE & FURNISHINGS OF THREE HOTELS. MARCH 13, 10:30 A.M.
AT 4455 WHITTIER BLVD.
Store stock of new & used furniture, rugs, linoleum, hdrw., paints, gas ranges & 25 new ice boxes by the piece to the highest bidder.

WEDNESDAY 10 A.M.

3311 S. MAIN ST.
The entire furnishings of WATERVILLE HOTEL. (100 rms.) Also furnishings of several fine homes. Ordered sold piece by piece to the highest bidder.

THURSDAY, 2 P.M.

WAREHOUSE SALE
141 W. JEFFERSON ST.
A large stock of new furniture to be closed out, including 30 assorted wal. bedrm. sets, from well known mfrs. 40 assorted O. H. parlor sets, fine assortment of dining rm. furn. 300 steel beds & springs. 100 army cots. Many other articles. Also a fine lot of used furn.
S. BARAK, Auct. NU. 6149.

AUCTION GROCERY

Stock and fixtures, also furniture 5 rms. TUES., MAR. 13, 10 A.M. 732 W. 165th st. Gardena, Cal. Clean stock groceries, good lot fixtures. cash register, scales, counters, stock sold (as a whole or by the pieces.)
STROUSE-LENNERD CO. O. W. Pence, Auctioneer. AX. 6913.

AUCTION MONDAY 10 A.M.
2632 So. Main. Genl. line home furnishings, incl. hardware, granite & enamel ware. Lot of other household furnishings. E. C. HILL, Auctioneer.

AUCTION MONDAY

MAR. 12, 1 P.M. 4501 S. MAIN
Furn., furnishings, etc., enough to furnish 10 homes. Mintser, Auct.

FURNITURE—HOUSEHOLD
GOODS—Wanted —39-W

WE Will Buy For Cash
Entire Home Furnishings
OF MERIT, ANTIQUE & MODERN
Van Keuren Galleries
3763 WILSHIRE. DU. 0120.

IF you want Highest Possible CASH Price for your Household goods, all or part, with honest appraisement, fair dealing with gentlemanly solicitors call
C. F. CALHOUN & CO., INC.
AX. 3889.

FURNITURE WANTED
ANY AMOUNT! CASH!
HUmbolt 4517

FURNITURE and house furnishings. Orient & Am. rugs, antiques, musical instru. silverware, linen, drapes. Comp. or part of home. WE. 6384.

WANT furniture, any kind, any amount. WILL PAY BEST CASH. CALL VE. 4467 or NO. 6566.

WANTED — At once, furniture, rugs, linens, dishes, silverware, etc. Call Mrs. Nash, EM. 0138; eve. WE. 5493

BEDRMS., liv. & din. rms., rugs, dishes, silverware, musical instruments. Buy for cash comp. or sep. BE. 3078.

WANT 6 ROOMS OF GOOD FURNITURE FOR CASH. Call Mr. DODDS. Holly. 5715.

MUST have two carloads of furn. before the 15th. Will pay cash. HU. 0198. DE. 6287.

TYNG, cpln. will buy furn. & rent house by 15th. Comp. pcs. HO. 3478.

WILL exchange good lot for some furniture. Owner, DU. 6565.

WANT furniture, 11-unit court. Pay cash. BE. 7928.

MUST have furniture at once, high prices. CAL. 1234. WHITTIER 0.

YOUNG couple desire to purchase furniture, pay cash. EX. 0344.

IF you want cash for your furniture, call DE. 6887.

NEED furn. for 20 rms., any amt. Get more money cash. VE. 9042.

FURN., cash basis; radio, bedding, linen, bric-a-brac. Cash. OR. 9663.

SEWING MACHINES—
Sale, Exchange, Wanted —39-S

NEW Singers, used machines, $10 up. Expert repairing. Open evenings. 6209 S. Main. TH. 5814.

SEWING machines resined, $1.50 mo. Repaired, $1. Free Method Sewing Mach. Co. 147 W. 9th st. MI. 0061.

BIGGEST bargain, electric ....$25 up Drop cabinets, singers ....$10 up HERRICK, 432 S. Bdwy. MU. 5191

NEW, mach. & piano bought, sold, exchanged. Open evenings. 1743 W. Fisher, 1006 S. Bdwy. FI. TU. 5605.

MUSICAL INSTRUMENTS—
Sale and Exchange —41

KNABE GRAND

Like new, excl. cond. Beaut. tone, priv. owner must sell today. This is the chance you are looking for. Investigate. Make offer. 618 N. MARTEL. OL. 9570.

WURLITZER FACTORY SALE of demonstration models, new style studio upright pianos only $237.50. Special terms. Open evenings. Wurlitzer store, Wurlitzer, 814 S. Broadway. Faber 4640. Open evenings until 9.

BEAUTIFUL dark mahogany Steinway grand, 5 ft., almost new. A saving of $300.

Martin Music Co.
734 SO. HILL. TR. 9621.

FOR quick sale, 1 Martin E-flat alto sax. 2 Conn B-flat cornets, 1 upright piano, gold finish; 1 tenor banjo. All in excellent condition. 4054½ Columbia ave.

ANOS — All Used. Steinway, $98; Kimball, $189; Chickering, $127; Steinway Vertegrand, $445; Knabe, $89; terms as low as $5 down, $1 wk. DANZ. 105 N. Spring. Open eve.

GRAND, living-room, grand, brown mahogany finish, slightly used.
WESTLAKE BRANCH
BIRKEL MUSIC CO.
2402 W. 7th st.

RENT a piano on our easy rental plan. Amount paid may be applied to the purchase of a piano in the future.

THE MAY CO.

HARP

Double action, excellent condition, will sacrifice. 1585 E. Main st., Long Beach. Ph. 315-126.

GO-ART reproducing baby grand, walnut case, style, $1575.
WESTLAKE BRANCH
BIRKEL MUSIC CO.
2402 W. 7th st.

PHONE your want-ads to The Times. No credit arrangement necessary. Courteous experienced ad-takers, day and night, will help you with your copy, if desired. MEtropolitan 0700.

PIANOS rented, $1 mo. up; players $4 mo. up; baby grands $5 mo. up. Rent can apply on buy later. VA. 6129. DANZ. 105 N. Spring. Open eves.

ALL MAKES used uprights and grand pianos nearly always on hand. Good pianos, $125, $135 & $150. Piano Exchange, 221 SO. SPRING ST.

KNABE upright, used, mah. case, a real snap at $395. Easy terms. No int.
Goodan-Jenkins. 724 S. Bdy. TR. 0771

USED Knabe, Chickering, Steinway grands, upts. Lowest prices. Terms. WHOLESALE WAREHSE.
1234 South Main st.

RENT a piano grand, upright, player, reproducer; ask about the period rental plan—saves you money. Beil, 832 S. Broadway. Open nights till 9.

STEINWAY for rent, $4. Chickering, $3. Baldwin pianos, $4. Baby grand, $7 per month.
Powell Music Storage, 913 S. Olive.

PIANOS bought, sold, exchanged, repaired. Rented from $1 mo. W. Fisher, 1006 S. Bdwy. Pl. TU. 5605.

KURTZMANN baby grand, Florentine model, slightly used, $950. Burke Music Co., 2402 W. 7TH ST.

MASON & Hamlin piano, bungalow type, $415. Ask for Miss McCoy. 913 SO. OLIVE

STEINWAY grand, mahogany, scarcely used. Cost $1675. Sell for $1500. OX. 6084.

VICTROLA, mahogany case, 150 records, Red Seals included, $50. Phone WA. 2201, mornings.

EDISON Victrola with 60 records. Cost $300. Sacrifice, $60. HOLly. 7728. 106 N. ARDEN.

UPRIGHT piano, wonderful cond. $100. 1336 Fuller ave., or call GR. 6382.

STEINWAY, small upright, like new. Phone TU. 6603.

Brunswicks, Victrolas, Edison, used, 30 records, ea. $18. 913 S. Olive.

GOOD used piano around $100. Open eve. 2231 VENICE BLVD.

PLAYER piano, $125, used, 88 rolls. Cost $850. Storage. 913 S. OLIVE

RENT pianos, $2 per month. Tavlen, 922 S. Hill. TU. 3749.

PIANO, Steinway, like new, need $50 Small bal. Terms. 1222 W. Vernon av.

PIANO, fine for professional. Sac. $165, cash or terms. 3401 S. Flower.

PIANO, nice practice, $69; pay $1 per wk. DANZ. 105 N. Spring. Open eve.

BUNGALOW piano, mahog. finish, will sell cheap. 4237 W. 42ND ST.

GRAND piano, famous Decker, used. $275. Music Storage, 913 Olive.

BEAUT. tone, grand piano, mah., Cheap. 3113 S. Vermont. RE. 2980.

MUSICAL INSTRUMENTS—
Sale and Exchange —41

HELEN HAS 400 MORE BABIES
HELEN TALKS: "I was just getting ready to have a nice little vacation when along comes the manager of this big 10-story Piano Storage Warehouse, and says, 'Helen, here's an order from eastern factories, advising shipment of many carloads of pianos with instructions for you to clean house, get rid of every piano now on our 10 floors within the next 10 days.' Some big job, boss, you've mapped out for poor little me—to have 400 pianos on hand.' So here goes folks—Some new, some slightly used, some used em, here's an order from eastern factories, advising shipment of many carloads of pianos with instructions for you to clean house, get rid of every piano now on our 10 floors within the next 10 days.' Some big job, boss, you've mapped out for poor little me—to have 400 pianos on hand.' So here goes folks—Some new, some slightly used, some used more, but all guaranteed. No reservations — Kimball, Steinways, Straubes, Chases, Mehlins, Webers —Oh! Just scads of pianos, baby grands, baby uprights, baby players, all to go for a song. Uprights, $16 up; players, $90 up; baby grands reduced $195; reproducing pianos, $295. You can buy a piano for $5 down, $1 week. Every piano to go. Come in and get yours. Just ask for Helen.' Lincoln Piano Storage Company, 200 N. Spring st. at Aliso. Take E. W. 2 or 3 car, get off at Alpine, walk one block east to the big 10-story storage warehouse. Phone ME. 1441.

PIANO Buyers, Attention! Don't buy your piano until you have seen the bargains at the big piano store. Month End Clearance of every used and demonstrator piano. Grands, uprights, players. Used pianos, $95 cash, terms; $10 down, $5 up. Baby grands $288 and up. Liberal library of rolls with every player sold. Bench with every piano. Handsome gifts with every piano. PLATT & SON, 8 Broadway, one door W. of Orpheum. Open nights till 9. TR. 3171.

SMALL piano by Chickering. $85. Used Storage, 913 S. Olive.

For Rent

UPRIGHT $1 mo. Bung. models $195. Players, $295; grands, $365. Buy $5 mo. or rent. Apply rent to buy later Furn., $1 mo. Open eves.

PIANOS for rent, uprights, players and grands reas. Only 1 month in advance. SO. CALIFORNIA MUSIC CO., 808 S. Broadway. VA. 2221.

Musical Instr. Wanted —41-W

PIANOS WANTED
Spot cash paid for your old piano. Phone us. Ask for Mr. Stanley.

CASH for grands & uprights any condition. Tuning. EM. 3138.

RADIO EQUIPMENT—
Sale, Exchange, Etc. —37

CUT PRICES

$35 Acme 130-volt B elim. at $15.85. 45-v. B batteries at $1.25. Dry cells, 2 for $1. Dictograph units at $1.45. Tubes 99c. Utah cone speakers at $7.50. Handy 2-amp. chargers, $7.45. OPEN EVENINGS.
Everything on the 7TH.
METROPOLITAN RADIO

RADIOLA

Operating 5 tubes from 110-volt socket. No BATTERIES REQUIRED
$49.50
SO. CALIF. RADIO CO.
Plce at Hoover. Open eves. RE. 7431

RENT A RADIO

New console all electric for $10. Apply on purchase if you choose to buy later. 1908 SO. WESTERN.

E-TUBE SUPER ELECTROPHONIC CONSOLE, LIKE NEW, COST $350. WILL SELL COMP. SOLID MAHOGANY MODEL FOR $400 CASH. 1853 W. ADAMS APT. 6 P.M.

LEAVING Los Angeles. Sacrifice brand new all-electric console radio; will accept portable or battery operated; have set in trade. Apt. 12, 3008 Royal st.

ALL ELECTRIC $69.75

8-tube console comp., factory to you. Fairmont Radio, 2230 S. Los Angeles.

MUST have cash. latest mod. all elec. 8-tube console, walnut cabinet. $338 value or $300. All complete. Sacrifice for $99. 4546 Saturn St. WH. 6156.

All Electric 4 Tube, $34

Comp. speaker. 3806 S. Broadway.

Any Radio Electrified $15

SWAPS—All Swaps

TAKE CABIN SITE
Up to $300 in swap on 40 acres of level land. Fronts paved highway; site Northern California. Address Box 2[illegible] Times.

WILL accept cash, Ford coupe, piano, automobile, motorcycle, anything of real value, as down payment on new home in good locality. Terms to suit. OWNER, 1[illegible] Ave.

CASH will be given for 5-room modern house; must be in good condition. Address Box 2[illegible] Times.

WILL trade $5000 equity in 5-room modern bungalow for lot; will assume to trade for good auto. [illegible]

AUTOMOBILES, ETC.—Miscellaneous

AUBURNS
PROTECT YOUR INVESTMENT
Buy a thoroughly reconditioned Fully Guaranteed.

1927	Auburn 6[illegible]	Sedan
1927	Auburn 6[illegible]	Sedan
1927	Auburn 6[illegible]	Sedan
1927	Auburn 6[illegible]	Sedan
1927	Auburn 6[illegible]	Sedan
1926	Auburn 6[illegible]	Sedan
1926	Auburn 6[illegible]	Sedan
1925	Auburn 6[illegible]	Sedan

These cars are all reconditioned, guaranteed and priced right.
WHITE AUTO CO.
1701 S. Figueroa WE. 8[illegible]

GOOD USED CARS
At Bargain Prices
MANY MAKES. GMAC TERMS
DON LEE
[illegible] Figueroa

CADILLACS AT
MADDUX LINCOLN AGENCY
Cadillac latest sed., run 1[illegible]
Cadillac latest 5-pass. sport
Cadillac 27 custom coupe
Cadillac 27 7-pass. sed.
Cadillac 27 sedan
Cadillac 27 7-pass. sedan
Cadillac 27 Phaeton
Cadillac 27 Roadster
Cadillac 27 Imperial Sedan
Cadillac 27 Imperial Sedan
Cadillac 27 Touring, 4-pass.

See these among a large collection of standard makes at MADDUX LINCOLN AGENCY, 1080 S. Figueroa. WE. 5012

JORDAN Airline 6's & 8's, Playboy cars, never run a mile. Victoria coupes, 5-pass. sedans, latest models, unsold at factory, sacrificed at tremendous discount. Owner-[illegible] Terms $[illegible] to $[illegible] cash or trade. Open evenings. Sunday 10 to 5. Phone your wakeup to 9[illegible] No credit arrangements. Courteous experienced salesmen and ready to sell you at once. Bring your title and we will buy your car. Bring $[illegible] to $[illegible] cash and drive away a Jordan. Jordans in stock, some at actual factory cost. Don't buy a car look these over. Terms. FIGUEROA ST. at 39th PL.

SEVERAL good new sedan bargains. Never registered. 1927 & 1928 models. Easy payments. Liberal trade allowance. Open evenings. Sunday 10 to 5. Phone your wakeup to 9[illegible] No credit arrangements. Courteous experienced salesmen and ready to sell you at once. Bring your title and we will buy your car. Bring $[illegible] to $[illegible] cash and drive away a Jordan. Jordans in stock, some at actual factory cost. Don't buy a car look these over. Terms. FIGUEROA ST. at 39th PL.

$[illegible] Down Buys Any Car
Any make, model or year

HOLLYWOOD—
For Sale, Exchange, Etc.

$50,000 QUALITY In A $15,500 Residence

Spanish design. Fine view, excellent site, beautiful lawn, luxuriant shrubbery, environment ideal. Large living rm., dining rm., breakfast rm., pantry and laundry. Two large bedrooms and bath with plenty of closet space. House laid out and plumbing set for two additional rooms and bath. This is a real buy. Phone HO. 1344 today for appointment.

Absolutely the Best

Three beautiful homes, 2, 7 and 1 6 rooms. Best material and construction. Most beautiful spot in Hollywood. Low Pelham Knoll. All improvements included, lights all paid for. Look around before you see these homes and compare location and quality. $15,000, $14,000, $13,000, terms. Two blocks south Los Feliz Blvd. and Bowena Drive. 2201 Talmadge st. Owner 2 to 6 p.m.

UNIQUE hillside villa site. Commanding view mountains, valley, ocean; natural beauty. Palatial surroundings. Elevation 1600 feet. Finest section Altadena. Bargain. $8000. Mr. Valentine, 421 North Euclid, Whitefield 4285. PASADENA.

FOR sale: Finest view lot in Whitley Hts., Hollywood. 55x75. Call GR.0940

FINE lot—Hills, Blk. N. Hollywood Bowl. 2 blks. East Vine. HO. 1295.

North Hollywood

A SMALL cash payment and $10 per month buys a level 50x200 ft. lot in BEAUTIFUL NORTH HOLLYWOOD; close to NEW PICTURE STUDIOS AND FILM CITY. Close to schools, city improvements and fully developed. MR. JENSEN, 326 Wilcox Bldg., 2nd and Spring sts. Phone VA. 1353 or MU. 4740.

5 ROOMS & nook, new stucco, double garage, walnut trees, 50x140 lot, $6,500. 1 st National Bank, 6925 studios. $300 cash, $55 mo. Will consider clear lot trade. Phone Owner, Cypress. 141.

THE LOWEST-PRICED BIG LOT in Studio City, North Hollywood. Three-car, $10 per month buys it. OWNER. OXford 7851.

REAL buy, new 5-rm. stucco as low as $5100 down. 10639 Hesby st. 413-W N. Hollywood.

QUARTER acre, full of fruit, heart of STUDIO CITY, only $10 per month. Phone owner, OX. 7107.

UNION, 4-room bungalows, $22.50. Apply 705 E. PALMER AVE.

NEED 2 cash lots, Hollywood lot. Address P. box 223, Times Office.

5 ACRES, cheap, Studio City. Phone owner, North Hollywood 628.

BEVERLY HILLS—
For Sale, Exchange, Etc.

BEVERLY HILLS LOTS, $1500 TERMS

Beautiful hillside lots. Water, gas and electricity. Curbs and paved streets. Terms to suit. If you like the hills you will love BEVERLY OAKS.

Drive out Wilshire to Canon Drive in Beverly Hills, north to Benedict Canyon Drive, and east to Beverly Oaks Tract Office. See tract agent, R. E. Teuscher, Jr. Every out today and get your choice.

J. D. MILLAR REALTY CO.

Watch for the Red and White Flags.

BUYERS TAKE NOTICE

You are looking for a bargain in Beverly Hills. I have two excellent new homes that will be sacrificed for quick sale. One Spanish 9-rm. & 5-rm. apartment, and one Spanish 8-rm. & 3-rm. apartment, both with 2-car garages. Shandrew's quarters with bath, tool and 11-rm. Italian. See 819 & 823 Hillcrest Road today. OWNER. OX. 5828.

YOUR DREAM

A Spanish home on a hill with gorgeous unobstructed view of homes and estates from sea to mountain. 9 large rooms, 4 baths. You have not seen a home so artistically planned and beautifully decorated. $32,500. $15,000. GEO. ESPENDIEL, JR. Oxford 4756. Eve. OX. 6874.

ARCHITECT'S HOME

Bargain. Just finished, thoroughly beautiful. Carefully planned 2-story Italian home. Unusual construction. Complete in every detail. 9 large rms., 3 baths, also interior garden with fountain. Beautiful lot. 2200 Rockne. Open 2 to 6 p.m. 7257 Drive, Owner, OX. 7257.

A REAL BARGAIN

Have 60-foot close to new Beverly Hills High School. Price $4800. $1215 cash.

Balance easy terms.
WALTER G. McCARTY CORP.
Wilshire at Speedway. OX. 6147.

FOR RENT

Upper and lower flats, 6 rooms, 3 bedrooms, 2 baths, most attractive in Beverly Hills. 2 tile baths, tub and block south of Wilshire Blvd. WALTER G. McCARTY CORP.
Wilshire at Wilshire Blvd.
Beverly Hills OX. 6147.

8-ROOM, 4 BEDROOMS
$4,750 $4,750

2-sty. ARTIST'S SPANISH HOME! Just being completed, beautifully decorated. Frieda, maid, this is the biggest bargain in Beverly Hills. 1484 Glenville Road. Drive out Pico Blvd. three streets past Doheny Dr., then south, or call OR. 8278.

BIGGEST BARGAIN

Sell or rent my classy Spanish 10-rm. double, 4 baths. Terms. Live in one side, rent other for part. Steady income. Investigate. 435½ N. Palm Dr. Built by M. M. Nelson & Son, pioneer builders of beautiful homes. OX. 6947. HO. 1593.

FOR SALE—215 N. Foothill Road, Beverly Hills. 2 lots, 100x150. Each 128, double garage, with large store-room separate; an abundance of beautiful shade and roses; close convenient to schools, churches, business, car line and busses. Bargain. Phone OX. 3567.

7 Rm. 2 Tile Baths, $8500

1123 N. La Peer. No. of Pico Blvd., 3 large bedrms., wonderful closets; FRIGIDAIRE, furnace, mahog. fin., SANITAS throughout, etc., awnings, mission tile roof, double car. 50-ft. lot, just complete. Bargain. Owner.

Two Beautiful Buys

Cor. Spanish, 5 rms., 2 bedrms., just off Beverly Blvd. In excellent condition. Cor. $7000. 1st mtg. $4000. Other $6000. 1st mtg. $3000. Very easy terms. 4 PHILLIPS, OX. 6111. Sundays & evenings, OX 5485.

Two Real Bargains

On high ground, 7 rms., 3 bdrms., 2 ba baths, built-in features, each every convenience, one $9500; one $11,500, real terms. Or consider clear lot in trade. Mr. Phillips, OX. 6111. Suns. and eves. OX. 5485.

FOR SALE BY OWNER

7-rm. 2-sty. English brick home, 3 master bedrooms, 2 tile baths, clerestory. Lot 80x167, 3-car gar. Special price. Must be sold at once. 607 N. Palm Dr. Open for inspect.

SPECIAL PRICE FOR 3 DAYS
Beautiful 85-ft. lot, 607 N. MAPLE Spaulder Trust Deed. Write OWNER L. B. COLLER.
4124 East Blvd., Culver City.

ONLY 1-3 cash required to secure one of the best lots on Roxbury. Owner will take back trust deed on building of a home. Home on this lot, $8,000. ENGLISH home, 4 bdrms., lot 85x200. Best location, now $33,000. 1st mtg. $15,000. Will consider some exchange. Courtesy to ags. WA. 1527.

BEAUTIFULLY furnished 6-room bungalow, double garage, Oriental rugs, $135 on lease. 321 S. Swall, OX 5120 or CA. 1697.

6-ROOM stucco home, 3 bedrooms, furnished or unfurnished, sprinkler, garage, double garage. 321 S. Swall Dr., OX 5120 or CA 1697.

3-STORY Spanish at 333 Medio Dr., block north of Brentwood Golf Club. $12,500. Owner, Hudson, OX. 5137.

FOR sale or rent. You are invited to inspect $19 Beverly Dr., 5 bedrms., 5 baths, Spanish type. A bargain.

DUPLEX—Income $2400 year. Oakhurst, near Wilshire. Price $20,000, half cash. Owner, OX. 5601.

MUST sell 5-r. Spanish, N. Wetherly Dr. furn. or unfurn. Small down payment, bal. easy. Owner, OX. 2593

FOR rent furnished, 5 rm. bungalow, to responsible party. No children. Ph. OX. 2931.

BEST BEVERLY HILLS BUYS
ORO, E. REALTY, INC.
Phone OX. 6177.

HAVE few cheap lots to sell on trust deed basis. Mr. Gerhark, Oxford 6171.

SAC. 60-ft. res. lot, close Beverly-Wil. hotel. Em. amt. cash. OX 7525.

3-STORY span. 3-bath 8-rms. Priced at $16,000. Terms or cash. Owner. 325 S. CANON DR.

SACRIFICE 6-rm. new Eng. stuc. 426 S. Maple Dr. Low int. Reasonable terms. Owner, Hall, Capitol 5128

A REAL buy for someone. New 7-rm. Spanish, 4 bath, 2 lav. Pre Dr. See it today. OWNER, OX. 8448

THREE OUTSTANDING VALUES—672 N. Linden Dr., 620 & 622 N. Palm Dr. Open for inspection.

FOR sale, cheap, must be sold. Lot on Speedway, Beverly Hills Heights. Telephone AXridge 7366.

SACRIFICE
$3450 EA.—3 lots, 50x127. La Pere, 2½ blks. south of Wilshire. GL.6636

FOR sale, clear lot, high-class residential district. Owner, OR. 0108.

4-RM. corner house for rent or sale. New. Dak. exr. 300 N. Maple Drive.

BEVERLY HILLS—
For Sale, Exchange, Etc.

BEVERLY HILLS HOME, $5600 EASY TERMS

New 5-room and bath, rural English type. Landscaped lot.

Underpriced $3000

Drive out Wilshire to Canon Drive, Beverly Hills, North on Canon Drive to Benedict Canyon Drive, and on to BEVERLY OAKS Tract Office. See the Tract Agent, R. E. Teuscher, Jr. Every out today and get your choice.

J. D. MILLAR REALTY CO.

Watch for the Red and White Flags.

GORGEOUS MEDITERRANEAN VILLA $8500 TOTAL

7 rooms, 3 bedrooms, 2 baths. Just completed. Built originally for a prominent artist. Unforseen circumstances forces this sacrifice. Living room, cathedral ceilings and studio windows. With leaded glass and royal court of arms, silk drapes; magnificent interior decorations with precious hand painted panels. Hand-made tile roof with two towers. Sprinkling system. Built like the Rock of Gibraltar. This will positively outclass anything in L.A. double its price. GREATEST SACRIFICE EVER OFFERED IN THIS CITY. Easy terms to right party. Drive out Pico to Fairfax & continue straight to Holt. Catholic & high schools. Snap at $4000. AL.3127

THE GEM OF BEVERLY HILLS

(Corner Beverly and Crescent.)

Beautiful corner, delightful surroundings, splendid construction, interior decorations and handsome furniture.

Will sell furnished or unfurnished. This is unusual property owned by eastern owner who has no further use.

EASTERN PROSPECTIVE BUYERS DON'T FAIL TO SEE. REASONABLE TERMS TO RESPONSIBLE PARTY. INTERIOR 6-5. OPEN DAILY 10 TO 5. FULL COMM. TO LOCAL BROKERS.

OWNER ON PREMISES FOR SHORT TIME.

We have 3 cash clients for lots in Tr. 7710, Beverly Hills. Give us your listing.

KEM & ELKINS
423 N. Camden Dr. OX. 1171.

3-RM. cng. 1 blk. S. of Wilshire Blvd. 222 S. Swall Dr. OX. 2671.

HOLMBY HILLS finest location, nearly 1½ acres, real buy, $35,000. RO.4554

GLENDALE—
For Sale, Exchange, Etc.

The Most for Your Money!

ENGLISH STUCCO

7 LARGE ROOMS, TILE BATH EVERY ROOM
ELECTRIC REFRIGERATION
SPRINKLING SYSTEM

$7500 — $1000 Cash

Wonderful new home on high ground near foothills, marvelous view of mountains and valley, close to transportation.

Big living room, high ceilings, ingenious dining alcove, built-in features, gum woodwork, beautiful dining room, large breakfast room, model kitchen, electric refrigeration, delightful bedrooms, light and attractive tiled bath, shower, glass-controlled unit heating system, cement patios, front and rear, solid cement walks, $1600 worth of lawn, shrubs, sprinkling system. If you are looking for a real home in an ideal location it will pay you to see this house and compare with anything offered for the price. Open Sunday.

Glendale Realty Co.
REALTORS
131½ So. Brand. Glen. 44.

AUCTION

THURS., MARCH 15TH, 2 P.M.
1504 107TH ST., GLENDALE
(Cor. 108th and Sonora Sts.)

This beautiful home, in exclusive Kenneth Road-Grand View district, was acquired by owner on mtg. foreclosure. Being unable to use it himself, he has commissioned us to sell same at public auction. It must be seen to be appreciated. Spacious reception rm., large living rm., lge. breakfast rm., kitchen & butler's pantry, 3 master bdrms. (each with servant's quarters on lower floor), 4 large master bdrms. (each with private bath), on second floor. Large sun porch. Many other features. Don't miss this opportunity to

BUY AT YOUR OWN PRICE

Realty Sales Service. TR. 4064.
W. B. CARPENTER, Auctioneer.

$1000 CASH

See this attractive new 7-rm. Spanish stucco, red tile roof, 2 tile baths, unit heat, Frigidaire, mahogany finish. Wonderfully located, close in, on 81st st. at $7850. $1000 cash.

The Akers Realty Co.
REALTORS.
141 South Brand. Glendale 3367.

Bellehurst Corner Lot

Wonderful location, in one of Glendale's most beautiful residential districts. Offered at less than adj. inside lots.

L. H. Wilson, Realtor
1830 S. San Fernando Rd., Glendale, Glen. 1714. CAp. 1714.

TWO-STORY APARTMENT
16 rentals, furnished, brick construction, close to car. Wants Los Angeles home for part. Price $55,000. Mtg. $40,000 first. HART REALTY CO., Realtors, Exclusive Glendale exchanges. 203 W. Broadway. Glendale 8476.

FRENZIED FINANCE

Movie director's loss your gain. Cover home. Complete from canary bird to swimming pool. Or unfurnished $12,500. Easy terms. 1526 WINCHESTER.

SIX-Room, two-story stucco, cor. Princeton Drive and Marion Drive. 44 ft. 80x190. Wonderful view. Price, $6500, easy terms. Mr. Dodge at California Building Loan Assn., 1019 Pershing Sq. Bldg. MU. 6127.

SOMETHING different in Spanish home, you must see this home to appreciate it. Located in Bellehurst Park. Price $7350—$1000 down. EARL ENOCH & CO., 131 NORTH BRAND BLVD. GLEN. 2500.

REDUCED from $30,000 to sell for $18,000, cor. 150x183. Kenneth Rd. Valley View, grounds highly imp., full tennis court, 6-R. garage. Y. Balerski, owner, 404 Bradbury Bldg.

W. L. TWINING Realtor

Specializes in bargains in Glendale homes and vacant.
308-309 Security Bldg. Glen. 5720.

H. L. MILLER CO.

Real Estate, Insurance, Loans.
212 E. Broadway. Glendale.

Best Buy Rossmoyne

7 rms., 2 baths. Glen. 1748. Eve.2580

BURBANK—
For Sale, Exchange, Etc.

MONEY MAKERS

BUS. income & rea. lots, 25% less than market val. Terms to suit, direct from owner. Inspect anytime. Let me show you the real goods. See Mr. Greer.

ZENT & GREVE
GR. 7473. OX. 5589. 1108 Guar. Br.

WAR veterans, attention! 5-room house, tile bath & sink, bkfst. nk., double garage, lot 50x132. 3 blocks from business 1 dist. $4000. Inquire 631 Naomi St., Burbank. Call Burbank 1071 or 1067-J.

FOR good trades write Frank M. Wellington, realtor, 1914 S. Olive, Burbank or telephone Burbank 408.

OWNER'S beautiful 7-rm. English in foothills. Every modern feature. 929 Santa Anita, Burbank 599-R.

TO RENT or sale, largest garage and salesroom in Burbank. 221 N. Verdugo. Courtesy to agents.

FOR SALE AT SACRIFICE, 25x100 business lot, Olive street. Address box 72, Times Office, Pasadena.

BUSINESS lot 25x135. Call Sunday or Monday after 1. Ft. 3003.

WILL sell part equity in corner business lot 106x75 for $2000. Ph.598013

PASADENA—
For Sale, Exchange, Etc.

AUCTION

WED. MCH 14TH. 2 P. M.
1360 LUCILLE ST., PASADENA

Beautiful 7-rm. English stucco practically new. Owner called to N.Y. and will sacrifice over Inc. DIRECTIONS: Out San Pasqua St., Pasadena, to Madre st. turn left on last street east of bridge.

BEAUTIFUL NEW FURNITURE
BY THE PIECE
Realty Sales Service. TR. 5464.
W. B. Carpenter, Auctioneer.

SCHOOL OR CLUB

Beautiful house and grounds, exclusive neighborhood, close in; bus passes door; 14 rooms, 5 bedrooms, 3 baths, 3 large sleeping porches, fireplaces, hardwood floors. Just reduced. Lot 125x294. Rental $250 per month, or will sell. Call owner, Terrace 6337.

N wonderful Altadena, climate unexcelled, 277 W. Mariposa, 7-rm. new bung. Make offer. Foreclosed. Ed Olsen, 416 W. 8 st. VA. 1641. EM. 2005.

PASADENA—
For Sale, Exchange, Etc.

$12,000 BUYS a complete Spanish bungalow, 7 rooms, 2 baths, best location, a real snap. HOGAN CO., 279 E. Colo. st., sales & rentals. Pasadena. Est. 17 years.

FOR lease or sale, 7-room Spanish home. Ph. Terrace 1844.

ALHAMBRA—
For Sale, Exchange, Etc.

BEAUTIFUL Arroyo lot 76x400. Total price $4000 cash. East front, beautiful oak trees. Realty worth $7500. FORBES CO., 5 N. Garfield.

LOT clear, 40'x116', W. Shorb, Alhambra. Bargain. Owner, 131 Gates, L.A.

LEVEL lot 50x168. Sandy loam. All clear. Reasonable. GA. 4046.

SOUTH PASADENA—
For Sale, Exchange, Etc.

REAL home at a real bargain. Terms like rent. Large 9-room house, two-car, two-story garage, large grounds, well improved. Would lease to responsible party with privilege of buying. Price $18,500. Location South Pasadena, near Huntington Drive. Phone Mr. Brown, Pasadena, Terrace 3087.

COMPLETE rental and sale service. The Frank Meline Co., 1406 Huntington Dr. EL 1372.

SPANISH stucco, modern 6-room bung. Built for home. 2021 Primrose.

EAGLE ROCK—
For Sale, Exchange, Etc.

IN Eagle Rock. Will rent 6-room house furnished, 2 bedrooms and dbl. garage, $75 month or longer. Adults only. Reasonable rent to responsible party. 3129 ROYAL DRIVE.

6-ROOM house & garage, fine cond., beaut. loca., near Occ. Catholic & high schools. Snap at $4000. AL.3127

HIGHLAND PARK—
For Sale, Exchange, Etc.

$4000, 4-R. stucco, gar., 48x120, nr. 2 carlines. 219 Chestnut st. El. 1575.

WARD SAYS
$150 down and $30 a mo. buys 4-room stucco home; $3850. 6307 GLASSELL AVE. ALbany 1614.

ABOVE fogs, large mod. bung., 2 bdrms., gar., water pd. $42. AL. 3469.

HUNTINGTON PARK—
For Sale, Exchange, Etc.

SACRIFICE $5400
Under foreclosure, Walnut Park 6-room bung., 2 blocks from Huntington Park. 5 large walnut trees pay the taxes. 127 Walnut st. Phone owner.

PRICE cut $500 for quick sale. Six rooms, modern, ½ blk. J car. $5500, easy terms. Write for details, photo. B. 212 Hope st., Huntington Park.

INGLEWOOD—
For Sale, Exchange, Etc.

ACRE 129x305, good soil suitable for poultry, $3000, $250 cash, bal. $30 mo. 917 S. MARKET.

SAWTELLE—
For Sale, Exchange, Etc.

5-RM. modern bungalow, double garage, 50-foot corner, near center of Sawtelle. $3300, special bargain. Masten Realty Co., 1240 Sawtelle, address B, box 471, Times Branch.

LOT 45x120, improved, restricted. Cheshire ave. near Pico. Sacrifice. Address C, box 598, Times Branch.

SANTA MONICA—
For Sale, Exchange, Etc. —33-D

THE best located and cheapest 100-ft. PICO BLVD. FRONTAGE IN SANTA MONICA RISE for improvements now. Neighborhood demands market, drugstore, etc. Owner forced to sell at sacrifice. $1600 cash. Grosscup, 2768 Pico Blvd., Santa Monica 65314.

LOT 50x150, 4-rm. 2-bath English house, unfurnished. 315 18th st., Santa Monica.

VENICE, 34 Paloma ave., furn. house will sac. for $6750. Submit offer for cash. Bonney, owner, OX. 4906.

BEST Big Santa Monica buys & exchanges. A. Stanley White, Wilshire at 5th.

CITY LOTS AND LANDS—
For Sale —33

APARTMENT LOT
Manhattan between Wilshire and Sixth. $1000 cash per ft. less than property in the district. Call MR. WISELY.

LAACK & WILLIAMS
3709 Wilshire Blvd. DU. 3300
Bet. Western & Oxford

Wilshire Apt. Site

PRICE $28,000. SIZE 60x125
1 blk. from Ambassador Hotel. Highest rental location in city. Positive-ly $4000 under value. WI. 4813.

HOLLYWOOD APARTMENT SITE

70 ft. frontage located north of Hollywood Blvd. Priced to sell, $11,000. $4000 will handle. Mrs. Sinclair, 3111 Mt. Vernon Ave., Ph. 24271

To-Day's Opportunity

Build a duplex or four-family flat on this beautiful site 50x218. Fifteen minutes from downtown. Only $385 down. Balance 7 years. CL.4709.

$2500

Wonderful view lot, 12 min. from 7th & Broadway. Concrete streets, ornamental lights, sewers paid for. $250 cash. 2711 Waverly Drive.

A CRIME TO SELL

This valuable apt. site, 1 blk. No. of Hollywd. business center, appr. at $30,000. Will sell for $12,500. Bal. cash. Owner, OX. 6043.

Hancock Park Sacrifice

$4800. UNRESTRICTED. $4800. $1000 under actual value, excellent rental location. Our price for quick sale, WH. 4613.

2 ZONE LOT
85x134, on 10th st. Exclusive west side district. Ready for development. Price $6000. Easy terms. OWNER, 1187 W. Foote.

100 FT. CORNER

Corner 126th & Beech, for only $3700. A steal. See M. KASTNER, 203 Pac. Nat. Bank Bldg. TR. 6780.

MORENO HIGHLANDS

Beautiful view lot, 12 minutes from 7th & Broadway. Concrete sts. $250 cash. Bal. 3 yrs. Ph. OL. 4410.

$2875

Must sell East front lot 52x170 on high ground. Just off Pico & Fairfax ave. Call OR. 2120.

CHOICE apartment and flat lots for builders. Part cash, balance 2nd or 3rd trust deeds. Lots from $8000 to $20,000. Address W, box 268, Times Office.

OVER 1 acre, just 4 blks. of Hollywood Blvd. from Chinese Theater. Oiled paved street, fine view and ideal surroundings. Bars. $8000. Mr. Parmelee. HE. 4141.

SACRIFICE MORE PAIN, between Eagle Rock & Glendale. Large level lot, high & healthy, no fog. Top price $1450. Low cash. Trust deed basis. 3752 Verdugo Road. AL. 4114.

APT. house site near Wilshire and La Brea, 60 ft. lot, some cash and owner will take T. D. back building mtg. EM. 8273.

A STEAL

FINEST APT. CORNER
COCHRAN & 6TH. OR. 3408.

IDEAL loca. for apt. house. Lot 50x125, level, paved & on car line. Close Bet. Blvd. Owner, 299 S. Cochran.

2 FINE lots, make offer. No trades. 80. of Sunset & Golden Gate. 599-4930 Gate.

LARGE view level lot in Moreno Highlands. $2500, terms. All improvements in. Owner, WEstmore 1539.

STOP! LOOK!
Real bgr. Wilshire dist. gin. res. lot on Ridgley Dr. Owner, HO. 3900.

LeCADDEN between Clinton & Melrose ave. Must sell. Leaving. Other lots same blk. $6500. 592313.

82x140 Washington bus. lot. $9250. 5-R. flat. Owner bgr in L.A. terms. 4633 W. Washington. WH. 1457.

RESTRICTED lot nr. Manchester & Normandie, your chance, just think, only $1150. $435 So. Vermont.

NR. 10th & Western, apt. site, 46x128, price $4000, terms. Must sell. Leaving. Other lots same blk. $6500. 592313.

BARGAIN—Apt. site, Kingsley Dr., nr. 8th st. Owner RO. 4208 or RO. 6679

WESTWOOD income lot, 55 ft. frontage, nr. University. Own. FI. 3429

100x362, 15 min. from Bdwy. 100-mile view. 5-rm. stucco, 2711 Waverly Drive

NORTHWEST CORNER LOT, Clinton & Lucerne. Call OWNER, HU. 7247.

WEST ADAMS—Wash. on corner lot. Exc. owner. 2308 ELEVENTH AVE.

$6750 if sold at once, cor. 65x128 bet. Alvarado & Vermont. Own. AT. 6035.

PICO business cor. nr. Fairfax. Will make rear some money. DR. 5300.

99-YR. lease on lot for large apt. bldg. OR. 4406 or OR. 7782.

FOR sale, Westwood lot, direct from owner. Melda Bassett, DU. 4276.

FOR sale, 70x90 ft. hillside lot. North Hollywood, fine location. GR. 0758.

FINE corner, house lot. Reno and Council. Barg at $13,000. DU. 3456

BEAUT. level east-front income, 54x160 ft. alley, $1250. PI. HE. 2397.

LOS FELIZ dist. 50-ft. corner, 50x160, $5400. Owner, GL. 2398 or 591409.

BEAUTIFUL lot in Westwood at big sacrifice. WA. 1700 or WI. 5748.

$850—LEVEL CLOSE-IN LOT. BIG BARGAIN. OL. 6368.

EMERY Park lot, $1300 cash. Cost $2300 to date. Owner, GR. 7350.

CITY LOTS AND LANDS—
For Sale —33

WILL TAKE AUTO AS PART DOWN PAYMENT

ON FOUR ACRES VALUED at $7800, property located on south side of Ventura Blvd. Adjacent to Caballero Country Club. Right in the heart of San Fernando Valley's greatest development. Valuation of auto $1000.

EASY TERMS
Mr. Davis
SEE ME AT ONCE
19098 Ventura Blvd.

LOS FELIZ DISTRICT

We often talk to people who remark that they could have purchased this or that lot in 1923 for five or six thousand dollars. These same lots are selling for Sixteen Thousand Dollars between Hollywood and Vermont. Come out and let me show you a lot that will be selling for much more in a couple of years. Lots are getting fewer each day as foresighted buyers are planning for their future home in this well restricted and close-in district. OLympia 1606.

$1275 TOTAL PRICE

50-ft. east front lot on Clyde ave., near Venice Blvd., 3 blocks west of Main. The biggest bargain in Los Angeles. Paved street and sewer in. The lot stands for $1500. Price $1275. Terms. Your opportunity. Phone OX. 5413, evenings HO. 6262

MUST return East at once, business forces me to sell. Choice spacious small residential lot in desirable location with room for 4 flats. Price reduced $10,000 for fast resale. See it at once.

KELLS & GRANT
Wilshire at Western. DU. 3000.

AN OPPORTUNITY

to buy a few choice residential income lots close to new university, Westwood, while prices are right. Call mornings before 10. OX. 3217.

A REAL opportunity. We have been asked to sell to responsible builders, several especially desirable lots on Lillian Way. See Mr. A. S. CIFIC NATIONAL BANK BLDG.

TO BUILDERS AND INVESTORS—The best buy in the city. Cor. 1st de Normandie. 110x160. For information call owner. WA. 1903. No agents.

LOT—Sacrifice substantial equity in large lot, Huntington Palisades tract, overlooking ocean at Sta. Mon. Address Equity, Box 31, Times Branch.

ON LY $280 CASH

Beautiful Hollywood view lot, 163 ft. frontage. No assessment. OX.5541

BARG. lots, 25th & 327 Beverly Dr. 75 ft. pavement & trees, view and Country Club Dr., hi ground. Faces city & mtn. Beaut. view. Own. GR. 2790.

$850 CASH PAYMENT, $25 mo. Big lot in 56 fare zone. Highland Park. Fine for poultry and rabbits. Rice, Bus. 318. Res. 2921 W. 79th. TU. 8349.

$200 DOWN secure large artistic view lot, most convenient location; concrete street now, new high school site. OLympia 1613.

50-FT. INCOME LOT, near schools and stores. Price $2500. $25 down, $25 monthly. If improved will rent immediately. Phone OLympia 6303.

APT. site, cor. 50x150 in Miracle Mile Centro, nr. Melrose & Vine sts. $7,500. Owner must sell. Bars. HO. 3100.

HOTEL, apartment corner, 75x140, Wilmington, 24-car, 30-room hotel. No better buy in city. OR. 4726.

QUADRUPLE your money on La Cienega, 50x125. Price $1250. Terms. $3750. $750 cash, $30 mo. HE. 8168.

URGENT need of money means sac. my $3500 Inwood lot nr. Franklin. $1900. Owner OL. 6115. No agts.

DOUBLE your money on Beverly Blvd. & La Cienega, 30'x80', $125 a ft. $750 cash, $100 mo. HE. 8168.

PICO CORNER. ACCEPT TRADE for part. Priced right; located right. Owner, WE. 1800.

BEVERLY Hills lot, clear. Will accept 1st mtg. or submit good paper. OR. 8195.

APT. site 50x140, Westlake Dist. $10,000. Will trade for T.D.'s. Edwards, 1819 6th st. WA. 2460.

WONDERFUL BUY NEAR NORTH HOLLYWOOD, 50x200 ft. Terms to suit. Fully restricted. Phone TH. 0448.

TWO additional fine lots in Hancock Heights, near Franklin at. Improvements in. $2750 each. VE. 9087.

CHOICE 50-ft. corner, LOT. $6000. 50 ft. front. Fine rental dist. JACK CONRAD, REALTOR. WH. 6713

FOR sale, 110-ft. corner, Pico Blvd. Nr. Beverly Blvd. Fairfax. Lamberton. 7463 Melrose. GL. 1062.

BUILDERS & BARGAIN HUNTERS. 3 choice lots, 50x150 each. Real value $3850. OX. 4017.

HOTEL APT. SITE
9TH ST. CORNER 80x200. 100 ft. $33,500.
Powers & Co., 3066 W. 10. FI. 4369.

FOR sale by owner, choice level lot, built-up district, 50x150, Normandie, is a real bargain. Call GL. 4462.

Priced for quick sale. "H Zone" lot 50x132. Fairfax district. Western & Melrose. 4505 Melrose av. OL. 1537.

MY $2500 residential lot on Parnell ave., near Sepulveda. Leaving. Lot $1600 cash. P. H. Landers, HO. 9257.

WILSHIRE Blvd. nr. University, 52x204, near Bway. $1,500. RO.4556

WESTWOOD income lot, 55 ft. frontage, nr. University. Own. FI. 3429

100x362, 15 min. from Bdwy. 100-mile view. 5-rm. stucco, 2711 Waverly Drive

NORTHWEST CORNER LOT, Clinton & Lucerne. Call OWNER, HU. 7247.

WEST ADAMS—Wash. on corner lot. Exc. owner. 2308 ELEVENTH AVE.

$6750 if sold at once, cor. 65x128 bet. Alvarado & Vermont. Own. AT. 6035.

PICO business cor. nr. Fairfax. Will make rear some money. DR. 5300.

99-YR. lease on lot for large apt. bldg. OR. 4406 or OR. 7782.

FOR sale, Westwood lot, direct from owner. Melda Bassett, DU. 4276.

FOR sale, 70x90 ft. hillside lot. North Hollywood, fine location. GR. 0758.

FINE corner, house lot. Reno and Council. Barg at $13,000. DU. 3456

BEAUT. level east-front income, 54x160 ft. alley, $1250. PI. HE. 2397.

LOS FELIZ dist. 50-ft. corner, 50x160, $5400. Owner, GL. 2398 or 591409.

BEAUTIFUL lot in Westwood at big sacrifice. WA. 1700 or WI. 5748.

$850—LEVEL CLOSE-IN LOT. BIG BARGAIN. OL. 6368.

EMERY Park lot, $1300 cash. Cost $2300 to date. Owner, GR. 7350.

BUSINESS PROPERTY—
For Sale —35

BEVERLY HILLS BUSINESS LOT

Only half block north of WILSHIRE on Canon Drive. It is absolutely no good. If it were it would not be for sale. In the first place it is only 50x150. In the second place it will cost you money to carry it. Third and last place what would anyone do with a vacant nonproducing business lot in Beverly Hills. Nevertheless we are going to sell it quickly even though we offer our sincere apology it must be sold. Remember when we give you the price you will know it's no good.

Hintz-Evans-Canon, Inc.
DR. 3108 DR. 3109

THE MOST WIDELY KNOWN CAFE AND NIGHT CLUB IS FOR SALE AT A SACRIFICE

OWNER OF PLANTATION CAFE, CULVER CITY, IS BY FORCE OF CIRCUMSTANCES COMPELLED TO SELL HIS PROPERTY, INCLUDING LAND, BUILDINGS AND FULL EQUIPMENT. FRONTAGE 310 FT. ON WASHINGTON BLVD. DEPTH 600 FT. CAFE SEATS 700. ACTUAL VALUE OF PROPERTY $240,000. FOR QUICK SALE WILL SACRIFICE FOR $145,000. ANY GOOD TRADE CONSIDERED. COURTESY TO BROKERS. TEL. MR. ROUSSO, GLadstone 3009.

$65,000
A REAL STEAL
FOR QUICK ACTION
BUSINESS CORNER
150x113.

Main Wilshire Artery

On busy car line street north of Wilshire Blvd., one of Western. Price reduced $10,000 for fast resale. See it at once.

KELLS & GRANT
Wilshire at Western. DU. 3000.

A FORTUNE MAKER
Will sacrifice 10-year improved Hollywood corner, all rented to responsible tenant. $9500 cash required & will show net return of 10% & better ground rent with all expenses deducted. Exclusive option to purchase with no future bldg. requirements. This is the greatest pickup we have had in years. See it at once.

C. C. C. TATUM, Realtor
215 Mer Nat Bk Bldg MU 3128
"Coming Business Center"

AUCTION

Wed., March 14, 2 p.m.
SOUTHEAST CORNER MAIN ST. & CENTURY BLVD. (100th st.)
81x125 ft. to 15-ft. alley.
O'CONNOR & SON
Auctioneers. Pitzroy 2134.

AUCTION

Thurs., March 15, 2 p.m.
Two stores with liv. qtrs. and 8-rm. APT. over each.
3339 TWEEDY BLVD.
Near Lynwood, South Gate. Sacrif.
C. H. O'CONNOR & SONS, Auctions.

Santa Monica Blvd.

Choice business, vacant, at Fairfax ave. Best bldg. site in West Hollywood. 75x150 ft. Price $30,000. Incumbrance $60,000 at 6%. Will consider clear residence or vacant lot for equity. Phone 93504.

MUST HAVE CASH

Sacrifice improved Whittier Blvd. frontage, near new Goodrich factory. 1 store stucco bldg., 7-rm. flat, 3 garages. Lot 50x150 ft. Price $13,500, which is $2500 a front foot. See owner, 4435 Whittier Blvd.

United Cigar Lease

4-story bldg. on 99-year graduated lease. Now paying 6% net on investment. Equal to government bonds. Ideal cash, sound investment. $. Box 780, Times, GLENDALE.

W. VERNON COR. ONLY $140 FT.

This week, 6-rm. bung., gar., with 130 ft. lot, $5000; 7-rm. flat, $6750. Dr., Dentist, Mr. Leimert Park, S.W. cor. Vernon & Wilton. Own. OX. 6280

NEW Business Building on Main Traffic Artery. Leased Safeway Corporation over $1800 per year. Price $9,000.

HARRY GROSSMAN
204 Haas Bldg. 7th-Bdwy. TU.2471

PRICE DROPS

$200 PER DAY
Today's price $29,800.
Don't overlook this fine bus. cor. 90 ft. N.W. cor. Melrose & Sierra Bonita. OWNER. GL. 7136.

AUCTION
Wed., Mar. 14, 2 P.M. VA. 4581.
4507 Avalon Blvd. An estate. 5-room house and 3 rent rooms in rear. Lot 50x180, garage. Willis Land Co. G. M. Banks, Auct.

BUSINESS LOT 50x200
$9000 underpriced
Santa Monica blvd. nr. Western av. $21,000. Terms. Owner, HE. 9504.

W. H. HARDING REALTY CO.
1309 N. Highland Ave. GL. 2918.

WILSHIRE BLVD.

A real buy for below value. 150 ft. corner near Serv. Sta. & P. Lafayette. Wilshire Specialist. 1017 Wilshire Blvd. Santa Monica.

JEFFERSON CORNER
88 ft. improved with 2-stf. brick stores & flats. 35 years. 6-rm. cottage. Income over $5000 per year. ARTHUR, INC., Empire 0498.

In Hollywood Center

Sunset Blvd. nr. Vine. 50x134, two-story brick store & apts. is leased. Owner OX. 7920 or OX. 9551, evens.

FOR SALE
Beach & Main Blvd. Hy.
Junction Corner.
"Trustee Sale"
FORCED SALE

Owner must sacrifice business lot on La Cienega Blvd. bet. Wilshire & Pico. 85x54 W. PICO. OX. 5816.

INDUST. dist. 105x286½, 7-rm. house, suitable room.-house. Must sell. Make offer. E. 23rd nr. Main. Scattoni, 105 E. 1 st. Rm 8. VA. 0803.

YOUNG musician will sac. equity in 5-rm. bung. Burbank. Leaving. $915 or 309 Corelli

BUS. frnts. Sunset 1 blk. Western. Impr. bgr. if taken now. 500-946

INDUSTRIAL PROPERTY—
For Sale and Exchange —36

GET "IT NOW!" A steal, 1 or 2 A. So. of Whittier, across from new

...RTY— —49

...gures?
...dy these; ...urnishes solid ...e price of ...production. ...ducers. ...ed 2-story ...ranches, ...ocated ...ation, ...

...ng Pay?
Did YOU AND there ...ressed now ...YOU any ...us tell you ...ation; ...and Realty ...under way. ...or deed-in-...ets and for ...free source.

...k Days at

...Dep. T
...Floor.)

...ultry?
...per year ...CAPONIZING. ...ing near ...WORK and ...since ...Branch of ...CALIF. CA-...ES. Artesia, ...Artesia. 18 ...18 miles

...5-room ...chicken ...lawn, ...Good ...ly, bal-...price, ...erly by ...Sunday.

...th
...Cal.
...home ...close to ...Walnut ...at exec. ...payment ...Valley ...few days. ...Reasoned.

...AKER
...4-room ...large poul-...plenty of ...ducks & ...It's a fine ...clear. The ...clear trade.

...MAN
...CO.
...action, 3½ ...acre. 3 ...Empire ...Sunset ...in pathway ...paved street ...Orchard ...priority; im-...ered brings ...sale 583.

...anch
...L. A. Co. ...good 8-room ...$1300 for ...$200 trade ...Times Office ...2.48 ac-...ranch is only ...ft Sold. ...Times Office ...ster, Lib. ...631 or call

...forced sale. ...Dandy ...Priced ...2 mi. On-...No trades. ...Times Office

...home nearby ...deero; the ...with your ...ranch 0706. ...ade land ...owned ...in the ...dress BW.

...the best ...ever ...Realty. ...143

...for poul-...& poultry ...Stage. ...W. Beach ...Blvd. Ser-...1589. con-...acres at ...IAN. 802

...Dairy Co. ...trawberry ...& prun-...Office. ...ado land. ...Easy ...times Office.

...2% mile ...Water ...Dollar ...Sell ...Times Office.

...AND HEIGHTS
...ACRE ...Level, ...over good ...Grant Bldg. ...Pasadena.

...200 A. in ...Paso Robles. ...N. Commonwealth.

...Arizona

...ARIZONA LAND
...40 ACRES. IMPROVED

Good six-room house, located half mile from Chandler and facing the famous San Marcos golf links; the water you want with 10 acres in cultivation. Price $15,000. Might consider trade up to $20,000, balance on terms. This is ready for immediate occupancy. Owner, care of Y.M.C.A., Phoenix, Ariz. Don't answer unless you mean business.

...ACREAGE on highway and main line Southern Pacific; adjoining new subdivision developed. Good terms. Fifteen dollars per acre. Hellman Bldg. Phone owner, TU. 1-1-1.

...FOR Gila Valley, Safford, Graham county citrus lands, see Arizona Realty Co., 124 W. 4th st., TU. 7905.

...Antelope Valley

...30 A. Palmdale; 1 mi. from town of Little Rock; concrete road. All irrigation district. Water 3 acft. all irrigation rights. Price $200 per acre. Terms. House & garage on property now. Will take 1-3 cash, balance 3 years, 6%. Might divide. Box G, Monrovia.

...7% Might divide. Los Angeles, or 1460 Euclid Ave., Pasadena.

...henry & Price.

...LEVEL, fertile land, $25 to $100 per acre, easy terms. Antelope Valley Land Co., 532 STACK BLDG., TU. 6910.

...85 acres near Redman, Antelope Valley; $1250. Tucker 1948.

...ALFALFA, fruit, poultry ranch, 4 A. 4-room house, $4500. $1000 cash. 1520 LEAGUE ST., UNION LEAGUE BLDG.

...$10 A. 640 A. L.A. County Park. Cotton Ex. Bldg. GA. 6257.

...Carlsbad

...FOR sale, 5 A. highly improved stock, Arcadian chickens, excellent water, 2 miles from L.A. or Glendale. Address Owner, W. box 258, Times Office.

...Fresno

...80 A. vyd. imp.; house and 200-gal. income yearly; $40,000. T. D. Andrews, Clovis, Cal.

...Imperial Valley

...WILL buy 80 ac. or more or better orchard on shares. Times Office.

...Newhall

...REAL bargain, 14 acres, fine for poultry, tourists or real estate; water, electricity, gas; shade trees. Valley floor. $1123 E. Lime Ave., Monrovia.

...316 ACRES, 322 Coulter Drive, Alhambra.

...Paso Robles

...FOR SALE—Or exchange, 80 A. ranch, or orchard; 40 A. alfalfa; house, barn, chicken house, etc. Address Box 1222, W. 6th.

...Riverside

...JOINING RIVERSIDE—NEW TRACT. Pre-Opening prices. 40-acre tracts, abundance of water, right in the Terrace. Exclusive sales. Bldg. L.A. Terrace. 603 Builders' Exchange Bldg.

...Sacramento Valley

...5-ACRE ranch, Placer county, Roseville Valley. Nearly all cultivated, fenced, small house, water piped; near town and school. Can be bought for $450. Owner, 218 Cullen Bldg., TU. 1-1-6. CLELLAND, Covina.

...San Joaquin Valley

...FORECLOSURE sale of 10 choice acres in fast growing Fresno suburb. Irrigated, ready for planting at once. Terms, $100 per acre cash, balance 7% interest. Security, $110 Buchanan St.

...NOW PRODUCING

30 acres 3-year-old stock. This year's crop should be fifteen thousand pounds of fruit at wholesale prices of 6 cents a pound. Lovely little home on property. Owner going to Europe and can sell for $18,000 per acre, worth $2500 per acre. Will investigate this opportunity.

SEE MR. MAXWELL
Room 900, Sun Bldg.
7th and Hill

...STOP—READ—ACT

For sale, 600 acres of Yolo loam land (pump lift 25 to 40 ft.); 160 acres in cultivated on paved highway 20 miles west of Woodland; 440 acres up at $175 per acre. Also, 1000 acres (more or less, same as above), located four miles from Dunnigan on paved highway. To see it is to buy. Price—$60 per acre, cash. Owner, Rancho Rincon, Dunnigan, Yolo county, Cal. Phone Dunnigan 1.

...Sutter Basin

...FOR sale, 320 acres, 3 miles from Robbins, Sutter county, 2 miles from Pacific highway, 1 mile from school, 4 miles from Sacramento river, 160 acres in alfalfa, 160 acres in grain, 2 sets improvements, 2 wells, 2 pumps, 2 tractors, 2 trucks, 2 automobiles, 2 sets harness, 2 brooder houses, 2 chicken houses, 2 barns, 2 granaries, 2 sheds, 2 cottages, 2 garages, 2 tool houses, 2 blacksmith shops, 2 windmills, 2 tanks, 2 cisterns, 2 gasoline engines

TO LOAN—Money
Diamonds, Jewelry —75-B

$$$$$$$$$$$$$$$$

10 MILLION DOLLARS TO LOAN
Diamonds and Jewelry
Lowest Rate of Interest
Pledges Held 12 Months
PRIVATE PARLORS FOR LADIES
PROVIDENT LOAN ASSOCIATION
New Orpheum Bldg.
Entire 3rd Floor
846 S. Broadway
LARGEST LOAN ASSOCIATION IN THE WORLD
BARGAINS IN UNREDEEMED DIAMONDS AND JEWELRY

$$$$$$$$$$$$$$$$

MONEY TO LOAN on diamonds, jewelry and other valuables. Reference leading banks & jwlrs. Courteous, private, confidential. Lowest rates. Estab. 1903. LADIES' DEPT. MARKWELL & CO. 324 CITIZENS' NAT. BANK BLDG. Corner 5th & Spring.

Salary Loans 72E

WE loan money to regularly employed wage earners. Easy repayments. SALSBURY FINANCE & THRIFT CO. 1125 N. Western av. GRanite 6473.

LOANS TO SALARIED PEOPLE
CARTER D. CORDNER
5300 Wilshire Blvd. OR. 5701.

QUICK MONEY in small amts. to people steadily employed; no indorsers necessary. 403 Haas Bldg. 7 & Bdwy.

AUTO LOANS—and Financing —75-C

AUTOMOBILE LOANS
PAYMENTS REDUCED
Contracts paid off anywhere in the United States.
WE LOAN MORE
Be sure to get our rates before you deal with anyone. Bring your financial troubles to us.
Brace Finance Co.
2608 S. Figueroa
WE. 3869
DIRECTLY OPPOSITE AUTO CLUB

AUTO LOANS
6½% Interest
Your Insurance Accepted
CONTRACTS REWRITTEN
BANK-LIKE SERVICE
BALANCE PAID OFF ANYWHERE IN THE UNITED STATES.
MONEY IN 5 MINUTES
L. L. MIDDLECOFF
1811 S. Figueroa. WE.2594

Save Money Save Time
"The O.K. System"
NEW AND DIFFERENT
1632 S. FIGUEROA. WE. 5493
6026 Hollywd Blvd. HE. 1253.
Drive into our back door

AUTO LOANS
DONALDSON PLAN
SECURITY MOTORS FINANCE CO.
500 W. First, cor. Hill. MU. 7777
6013 Sunset Blvd. HE. 7769.

NO loan 4-00 large or too small. We drive you our back door to 18 mo.
Harrison Finance Co.
3820 S. FIGUEROA. WE. 4184.

WE LOAN 90% CAR VALUE
AUTO FINANCE & SALES CO.
4354 Beverly Blvd. nr. Western.

MONEY WANTED—Real Estate, Collaterals —76

$25,000—8%. Maturity Nov. 14, 1930. New 2-story stucco apartment house. Large basement. Laundry facilities. Each apt. equipped with electric refrigerator. Beautifully furnished. Income $1150 per month. Lot 70x155. Value $75,000. 4498 Dalton ave. Bonus for quick sale. DU. 3132.

WANTED—$5000 on 1st mtg. 7%. Beautiful home; exceptional income; well built. Cash value NOW $12,500. Inspect property at 1200 So. Hauser Blvd. Call owner. Chas. E. Guthrie, Santa's Farm Estates. Res. 5284 San Vicente & Pico. 2 blks. west of Hauser Blvd. CHAS. E. GUTHRIE. 1330 Central ave., Glendale. Ph. Glendale 3727.

$3500 1st bldg. loan, 8%. 6 rms., val. $7000. Bonus, 10%. Price & terms $4000 1st, 8% 6 rms., cor. Val. $7500. $100 bonus. Nr. Wash. Blvd. & Normandie. Owner, 5284 Bdwy. $100 bonus. Val. $8500. in Westwood. H. POSNER, 4606 S. WESTERN. VE. 9336.

WE OWN AND OFFER FOR SALE
Conservative
8% FIRST TRUST DEEDS 8%
(First Liens)
TORRANCE FINANCE COMPANY
530 West 6th st., Room 1224.
TRinity 1247.

10% DISCOUNT
$3000 1st mortgage, due 2 yrs., 8% int., interest quarterly. Secured by beautiful 3-room model Spanish home in good location. Owner, Wm. Hall, 1013 E. Hill st.

$5000, 8%, on 6-rm. house near Melrose and Kingsley.
$8500, 8% in 2 small houses near Sunset and La Brea.
HOWE & HAUN INV. CO.
611 Hill.

FIRST mtg. and 1st Tr. Deeds for sale on owners' homes. Amts. of $3000 to $5,000—Prin. pay at 6% (Principle) and interest guaranteed. GUARDIAN INVESTMENT CO. 831 Van Nuys Bldg. TR. 7531.

WILL DISCOUNT LOANS OF $100.00 AND $50,000. HIGH-CLASS HOLLYWOOD PROPERTY, 8%000. INTEREST 7% & 8%. PRINCIPALS ONLY. W. SMITH, MU. 8367.

FOR SALE
FIRST LIEN TR. DEEDS
$2750 TO $13,500
EASTERN FINANCE CORP.
609 S. GRAND AVE. TUcker 1495.

$10,000 PV local manufacturer and packer for expansion. Can be active if desired. Selling our products exclusively to jobbers thruout U. S. Address Box 370, Times Office.

WANT $1500 1st mtg., 7%, on stucco bungalow & garage. See 3729 Ruthven. Phone st. Wars. 6061 S. Vermont. YO. 7577.

FIRST MORTGAGES FOR SALE
Beverly Hills-Westwood
STANDARD MTGE. SEC. CORP.
WE. 4500 OX. 0390

WANT $2500 1st mtg. on new double stucco & frame bungalow. See 1540 W. 60th Place. Ware, 6061 S. Vermont. YO. 7577.

WANT $7500 for 3 yrs. on improved 90-acre ranch near Porterville. Valued $25,000. Will pay back 6 to 18 mo. TU. 8389 or OL. 5583.

$2600. 8%; 2 yrs.; res. nr. W. Adams. pd $1200. Bal. $2500, 1 yr. 8%. Int. pd. W. Pico way. Val. $24,000. A. V. Curby. TU. 8835.

$5000. 1st T.D. 1 story brick garage. Value $35,000.
CITY BOND & FINANCE CO.
1118 Hellman Bldg. TR. 3901.

$175 DISCOUNT

Need $5000 1st mortgage, 3 yr. 8%, ctly. L. 4124 T.D. Pays $75 mo. Subject to ONLY $175 at 8%, due 3 yrs. on 2-story at the best 6-flr. bungalow 25% disc. OX will take 234.

Use of 2 bedrooms, 1 bath, 2 RMS & ENGLISH ho. ENO. BLDG., BEVERLY Best local; NO AGENTS. MU. 5805.

$15,000; 7% int. Ambass. dist. Courtesy to Brokers
KLING MORTGAGE CO.
348 S. La Brea OR. 0902 OR. 1411.

PIECE OF GOLD
$200 DISCOUNT

Will sell $1500 T.D. 8% interest pays in full in 2 yrs. secured by fine home near Western Ave. Value $6500 Very good people. 2503 W. Vernon. VE. 5145. UN. 9472.

WE buy mtgs., T.D's. contrs., with our own money. Quick action; no brokerage. 401 Bdwy. Arcade Bldg.

$3600 T.D., 8%, mo., Glendale home. Prmts. all due 19 mos. Disc. $1000. 6404 Vermont. TH. 3259.

$1500 T. D. on new 4-room stucco, all mod. Price $1650 cash inv. or 10609 S. Figueroa. YO. 4628.

$2000 TRUST deed, pays $45 per mo. Payment guaranteed. Liberal discount. YO. 7591.

$2350 T.D., payments $100 for 4 mos. $25 thereafter, 8% amount $4000. 8310½ S. VERMONT. TH. 8107.

$6000, 7%, new 7-R. stucco. 132 N. La Jolla. Val. $15,000. 369977.

WILL make or buy 2 or 3 conservative trust deeds. HE. 3585.

$1200 T.D., 8%, int., 4 8-rm. house, subj. to $5000 1st. OR. 9383.

$4000 3 yrs. 8%. Prop. sold for $8250. $4250 cash. W. A. Lowe. DR. 9682.

$2500, 6% T. D. all due 18 months. Dis. 18%. OR. 3404. VE. 1116.

TR. Deeds wanted, well secured, small dis. 10012 So. Fig. YO. 7244.

HAVE plenty of cash for T.D.'s. No escrow. TH. 3259. 6404 VERMONT.

$9000 1st T.D. 8% Exclusive Hollywood residence. YO. 6243.

$1250 T.D. on dbl. bungalow, 8%. Liberal discount. YO. 4628.

GOOD 7½ to 8% disc. Payml. guaranteed. 4808 S. Western. VE. 8755.

CASH for your foreclosures. Write particulars. Lewis, 1432 W. 58TH ST.

1ST T.D. $2500, new 5-R. home 8% disc. Owner. DEL. 2910.

$2700 3 YR. 8% int., on new English stucco. Owner, DEL. 2908.

WE BUY MTGS. & TRUST DEEDS. 227 W. 75TH ST. TU. 0364.

MORTGAGES—Trust Deeds —77

7% & 8% 1st Mortgages
on new improved propery
$1500 7% bus. inc. Hancock Pk.
$15,000 7% bus. inc. La Brea.
$18,000 7% bus. inc. La Brea.
$25,000 7% bus. inc. Hollywood.
$4500 7% res. Westwood.
$4000 7% res. Westwood.
$65,000 8% inc. Ambass. dist.
Courtesy to Brokers
KLING MORTGAGE CO.
348 S. La Brea OR. 0902 OR. 1411.

PIECE OF GOLD
$200 DISCOUNT

Will sell $1500 T.D. 8% interest pays in full in 2 yrs. secured by fine home near Western Ave. Value $6500 Very good people. 2503 W. Vernon. VE. 5145. UN. 9472.

WE buy mtgs., T.D's. contrs., with our own money. Quick action; no brokerage. 401 Bdwy. Arcade Bldg.

$3600 T.D., 8%, mo., Glendale home. Prmts. all due 19 mos. Disc. $1000. 6404 Vermont. TH. 3259.

$1500 T. D. on new 4-room stucco, all mod. Price $1650 cash inv. or 10609 S. Figueroa. YO. 4628.

$2000 TRUST deed, pays $45 per mo. Payment guaranteed. Liberal discount. YO. 7591.

$2350 T.D., payments $100 for 4 mos. $25 thereafter, 8% amount $4000. 8310½ S. VERMONT. TH. 8107.

$6000, 7%, new 7-R. stucco. 132 N. La Jolla. Val. $15,000. 369977.

WILL make or buy 2 or 3 conservative trust deeds. HE. 3585.

$1200 T.D., 8%, int., 4 8-rm. house, subj. to $5000 1st. OR. 9383.

$4000 3 yrs. 8%. Prop. sold for $8250. $4250 cash. W. A. Lowe. DR. 9682.

$2500, 6% T. D. all due 18 months. Dis. 18%. OR. 3404. VE. 1116.

TR. Deeds wanted, well secured, small dis. 10012 So. Fig. YO. 7244.

HAVE plenty of cash for T.D.'s. No escrow. TH. 3259. 6404 VERMONT.

$9000 1st T.D. 8% Exclusive Hollywood residence. YO. 6243.

$1250 T.D. on dbl. bungalow, 8%. Liberal discount. YO. 4628.

GOOD 7½ to 8% disc. Payml. guaranteed. 4808 S. Western. VE. 8755.

CASH for your foreclosures. Write particulars. Lewis, 1432 W. 58TH ST.

1ST T.D. $2500, new 5-R. home 8% disc. Owner. DEL. 2910.

$2700 3 YR. 8% int., on new English stucco. Owner, DEL. 2908.

WE BUY MTGS. & TRUST DEEDS. 227 W. 75TH ST. TU. 0364.

MORTGAGES—Trust Deeds —77

$22,500
Trust Deed—For Sale
Payable $500 per mo. plus int. at 8%, all due in 5 mos. 15 payments have already been made subject to 5 year straight 1st of $75,000. Property located at S.E. cor. 8th and Gramercy appraised at $150,000.

Paper Owned and Offered by
The Wm. M. Davy Co.
Guaranty Bldg., Hollywood
HO. 2127.

GILT-edge 1st T.D. on 3 vacant lots, ½ clk. of Main st. at Montrose, Cal. Lots sold for $2500. 1st T.D. of $1400 payable $50 mo. with 8% interest. 6 monthly payments & int. has been paid on this, leaving balance due of $1100. Will disc. 5% for cash. Phone Owner, RO. 0891.

MONEY AVAILABLE IN ONE DAY
for mtge. or T. D.'s or
COLLATERAL LOANS
on same
FINANCIAL TRUST FUND
811 FINANCIAL CENTER BLDG.
PRInity 8711-8713.

WE PAY CASH
FOR YOUR MORTGAGES, TRUST DEEDS AND CONTRACTS
Quick action. No service Fee. No red tape.
FRIENDLY & FYBUSH
1022 Van Nuys Bldg. Estab. 1911.

MORTGAGES FOR SALE
We own & offer for sale conservative first mtge. & T.D. deeds on Los Angeles properties, $2500 up.
LA BONTE & RANSOM.
332 N. La Cienega. OL. 2181.

Trust Deeds Wanted
Ready cash, quick action. No brkg. CALIFORNIA RESERVE CO.
(The Trust Deed Clearing House)
453 S. Spring. MUtual 5147.

$150 Disc. 1st Mtg. 8%
Will sell $2250 1st mtge. 8% interest on 7-room home at 1455 E. 43 St. for $2100. 2503 W. Vernon. VE. 5145. UN. 9472.

CASH for your trust deeds & mortgages, immediate action, bring papers. No commission or escrows. 410 GRANT BLDG.

$9000 TRUST Deed, first lien, 8%, due in 1932. Security 4-flat bldg. Glendale. Good location. Courtesy to brokers. OR. 0902. Evenings Sterling 3389.

$1500 1ST mortgage, 8%, quarterly, on new 4-room house, valued at $2500. Improvements just on account. 7½%. PR. AN. 8506.

$1400 T.D. on 3 Hollywood subject $6000 1st. 3 yrs. Good moral risk. Co. employes. Call WHEATON, owner, VA. 6711.

CARTHAY CENTER, T.D., $8250. Pays $120 mo., 8%, due 1 yr., 9 mo. 2% disc. Prop. val. $25,000. 5636 Carthay Circle.

MORTGAGES & trust deeds purchased. No escrow. If in the southwest see us first. J. Ton Mtge. Co., 4830 S. Western ave. VE. 7281.

$3000 T.D., 8%, 2 yr. Will discount 25%. Beverly Hills dist. $75 mo. Pay back $4500 1st T. D. ahead. OR. 2324.

BUYING TRUST DEEDS

1st—ROSS FINANCE CO.—2nds.
518 Van Nuys Bldg. Vandike 2739.

2nd T.D.'s on inc. at disc.

Good inc. Lamb. 4606 Beverly Blvd. Must pay back $5000 in 2 yrs. 8% int. cont. or mtg. Deals strictly confidential. No delay. 917 Story Bldg.

$2470 T.D. pays $60 month, 8% interest, due 30 months, 18% discount. OWNER, VA. 4600.

$6000 T.D. secured. Send for list & make offer. 4435 Whittier Blvd. AN. 4646.

TRUST deeds for sale at liberal discount. Apply 5881 MELROSE.

T.D.'s wanted, small disc. No escrow. 731 S. HOOVER. TH. 6404.

STOCKS AND BONDS—Miscellaneous —78

BLOCK of 10 units and Block of 2 units of Bradbury Syndicate. (Bradbury Arcade Center.) $487.50 per unit of $500. Phone evenings Colorado 2233 or write Box 70, Times Office, Pasadena.

MINES AND MINING—Miscellaneous —80

FOR sale to developers, 29 free milling gold claims, good district, assays $5 to $12. Close to water. Call. Address Box 1, box 906, Bisbee, Ariz.

MINING men & prospectors, take notice. Just completed latest type concentrator. Will handle 12 tons a day, e. Quartz or gravel. Also large type up to 80 tons per day. 305 E. Washington. PA. 2162.

MINER will sell prospecting machine, $10. 167 S. Parkwood, Pasadena.

BUSINESSES

HOTELS, ROOM'G HOUSES For Sale, Exchange, Etc. —81

For Sale
HOTEL OPPORTUNITY
Lessee desired for a proposed modern fireproof hotel, containing 100 rooms, same to be built in Central East Side Business District, Portland, Oregon. It will be the only modern hotel in the district. Money making opportunity for an experienced hotel man. Full particulars address J. F. HERR, 149 Grand avenue, Portland, Oregon.

HOTEL—BIG SACRIFICE
56-room mod. brick hotel, fine transient location. Must get cash bal. nice lobby, elevator. FULL PRICE IS ONLY $5500—with $2000 CASH. See MONTIN, 325 S. Hope. Finance Bldg.

$1500. 14 LOE, rms., all full, 3 bldg. New high grade furn. Not a cold proposition. Call Emanuel Income $250. Reas. rent $90. 6.8 per cent. Central. OWNER. 53 8756. DE. 4972.

FOR LEASE
New hotel 35 rooms, 35 baths, 10-year lease at $140 rent. Hotel needed in this location. $1000 handles. CASON-HARDEBECK & CO. MU.0020. 512 Title Ins. Bg. ME.4367

HOTEL. 60-40
50 rooms, new, modern. 100% private baths. 10-yr. lease. Ready to furnish.
ELMER INV. CO.
605 S. Grand. MU. ME. 6417.

40 ROOMS, modern, downtown brick hotel, h. & c. water, tubs and showers. Lease 7 years at $225. Only $4000, half cash. 37TH ST. REALTY, 124 W. 4th st.

HOTEL bldg. for sale in good town close to L. A. Suit small family. Phone 1-J. Address A. box 248. Times Office.

$250—BOARDING house Westside loc. Newly furn., elegant rooms, easy terms on bal. Sun Brokerage, 814 SAN FERNANDO BLDG.

FOR LEASE, nice downtown brick hotel, h. & c. water, steam heat. Long lease, cheap rent. Hentz Inv. Co. 5th St. Realty, 124 W. 4th st.

10 RMS., all rented, 2 garas., rent $50 Good clean furn. Price $700. Also 17 rms., $75 rent, 3-yr. lease, Jones Co., 737 S. Figueroa. TR. 5817.

6-RM. house & gar., 2 lg. baths, lease furn., nice home & surroundings with income. 1346 Wilshire Blvd.

8% FIRST mortgages for sale. Send for list. AMERICAN MORTGAGE CO. 1049 S. Hill. VA. 9131.

80-ROOM hotel completely furnished. Rent $800, easy lease. Security $5000 cash. TR. 2501.

34 RMS., 12 sgls., 7 dbls. Figueroa st. loc.; should easily clear $200 mo. $1200 ½ cash. 359 S. Figueroa.

FOR lease, 32-rm. hotel, unfurn. $275 mo. Lse $150 a mo. Main st. no boarders. Inquire 425 SO. MAIN ST.

24 ROOMS, clearing $300 monthly. Rent $100. Price $700 cash. Cheap rent. Call 208 Delta Bg. 426 Spring.

LEASE & furn. 27 rms., rent $75 mo. good place for right party. 604 S. Rio st.

28-RM., clrs. $200 mo. Rt. $175 mo. Lse. All rented. Owner, 1039 S. Hope

12 rms., nice & clean, close in. $300 down. 801 VENICE BLVD.

14 rooms, complete furnishings. Rent $50. Price $300. 416 TOWNE AVE

9-rm. hotel, dandy, rct. furn. Must sac. at once. $350 dn. 801 Venice.

6-RM. sunny flat, lease, furn., home, inc. Nr. Westlake Pk. $75 S. Lake.

18-rm. hotel. Rent $72.50. Must sac. at once. $500 hdls. 801 Venice Blvd.

ONLY $450. 11 rms. always full. Cheap rent. Accl. sickness. 2309 MAPLE.

For Lease —81-B

SAN DIEGO

200-room hotel. Class A. all rooms with bath. Choice downtown commercial location. Plans can be adjusted to suit tenant. Want high grade hotel man to lease and furnish. Construction to start soon. Address C. 1105 3rd st., San Diego.

WILL build for responsible tenant 100 to 150-room hotel in city of 80,000. Reasonable rent and long lease.
Hamilton Corporation,
201 E. Harvard St., Glendale.
L. A. Phone: Capitol 6605.

APARTMENT HOUSES—For Sale, Exchange, Etc.

For Sale —82

46-R. apt., private baths, good furnishings. New 7-yr. lease at $200 mo. Income $560. Always full. Price $3500. Owner, 1427 Griffith ave.

ROOMING house, 7 rms., dandy loc. Nicely furnished. Also rents 4 gars. Low rent. Clears nice income Will sell at a real sac. 204 Grosse Bldg.

24 ROOMS, overstuffed, nets $200; cheap rent, garages. $3000, terms. 312 Ins. Exc. Bldg., 9th & Olive.

APARTMENT-HOUSES—For Sale, Exchange, Etc.

For Sale —82

$3000 HANDLES

60-rm. cor. brick apt.-house, $7 per rm., good lease, always full. New stoves & drapes. Owner sacrificing for quick sale. See Mrs. Stevenson, with R. L. Langer & Co., 355 Roosevelt Bldg. TR. 2911.

48-ROOM apt., heart of Westlake, rent $8.70, good lease, fur., fine condition. $5000, half cash; something good. Mr. Erwin. ELMER SALMON CO., 830 Chapman Bldg. VA. 5868.

FOR SALE BY OWNER

Lease & furniture of beautiful furnished 40-room apt. house. Will trade. RO. 8160.

HAVE 2 new residences. Want lease & furniture of apartment-house. Quick action necessary. 5th St. Realty, 124 W. 4TH.

60-R. mod. apt., Westlake dist. Tile baths & ovstfd. Fr. $7500. "Trades." Crankshaw, 650 S. Flg. TU. 2733.

84-RM. apt. house near 1st & Vermont, $15,000 to close estate. Phone Attorney, TR. 9721.

BIG snaps, resale value, good loc. Pr. to sell or trade, 10 to 100 rms. $300 up. GHIZZELL. 1130 W. 7TH.

ROOMING house, near downtown, 16 R. 2 kitchitts. Always full. Well furn. A bars. at $1000. 204 Grosse Bldg.

Wanted —82-W

$6000 CASH

And $4000 clear Oklahoma land and might assume $8000. Address X. box 464, Times Branch.

WANTED—Apartment-house or furniture and lease. Ross, 947 S. Union.

BUSINESS INVESTMENTS—All Kinds —84

A Bona-Fide Opportunity
for a refined lady or gentleman to obtain a permanent and lucrative position with an established firm doing business of a highly specialized and exceedingly interesting nature. Duties light & pleasant. A small investment is required, which is amply secured.
This is a genuine opportunity for someone to become permanently associated with a reputable firm and would appeal to a retired physician. Phone for appmt., OL. 4473.

WANTED—Partner to join me in a business. Assets approximately $20,000; gross annual this part month of $1700 profit. This business has grown rapidly & we now desire to offer same for exceptional connection to a man who is capable of handling office managership. Will pay $250 per week & $500 monthly, also an equal share in the profits & organization. Requires an investment of $5000 required which may be paid in part from profits. Address Box 246, Times Branch.

TO the party with car who can handle demonstrators & salesmen & can invest $1000 interest in firm who are sole owners of fast selling auto accessory, which pays big returns. Write your investigation. For particulars see Mr. Johnson, Apt. 200, 1046 S. GRAND AVE.

UNUSUAL opportunity for man or woman with $2500 to make desirable business connection where profits exceed $5000 first year. Strictly legitimate. Address Box 62, Times Office.

INVESTIGATION INVITED
We offer investors with $500 or more a guaranteed investment to double their money. MELVIL HALL, 4113 W. Washington. Fl. 2235.

MR. BROKER—I have a large block of Class A 8% stock, wish to combine with a live wire salesman who is capable of marketing same. Address X. box 189, Times Office.

WANTED, partner with $2000 to 2 teachers who would have success. Splendid income. Address A. box 4795, Times Office.

WANT one or group, subscribe $5000 for quick turnover, yielding $30,000 short interest. Principals only. Address C. box 496, Times Branch.

WANTED—Doctor with $5000 for a wonderful proposition; money secured by lots in Wilshire district. Ph. GRAHAM, DU. 0307.

WANT $1000, will pay 10% int. and bonus. Will stand strictest investigation. For information address W. P. Box 1126, Times Office.

BUSINESS INVESTMENTS—All Kinds —84

A Bona-Fide Opportunity
for a refined lady or gentleman to obtain a permanent and lucrative position with an established firm doing business of a highly specialized and exceedingly interesting nature. Duties light & pleasant. A small investment is required, which is amply secured.
This is a genuine opportunity for someone to become permanently associated with a reputable firm and would appeal to a retired physician. Phone for appmt., OL. 4473.

WANTED—Partner to join me in a business. Assets approximately $20,000; gross annual this part month of $1700 profit. This business has grown rapidly & we now desire to offer same for exceptional connection to a man who is capable of handling office managership. Will pay $250 per week & $500 monthly, also an equal share in the profits & organization. Requires an investment of $5000 required which may be paid in part from profits. Address Box 246, Times Branch.

TO the party with car who can handle demonstrators & salesmen & can invest $1000 interest in firm who are sole owners of fast selling auto accessory, which pays big returns. Write your investigation. For particulars see Mr. Johnson, Apt. 200, 1046 S. GRAND AVE.

UNUSUAL opportunity for man or woman with $2500 to make desirable business connection where profits exceed $5000 first year. Strictly legitimate. Address Box 62, Times Office.

INVESTIGATION INVITED
We offer investors with $500 or more a guaranteed investment to double their money. MELVIL HALL, 4113 W. Washington. Fl. 2235.

MR. BROKER—I have a large block of Class A 8% stock, wish to combine with a live wire salesman who is capable of marketing same. Address X. box 189, Times Office.

WANTED, partner with $2000 to 2 teachers who would have success. Splendid income. Address A. box 4795, Times Office.

WANT one or group, subscribe $5000 for quick turnover, yielding $30,000 short interest. Principals only. Address C. box 496, Times Branch.

WANTED—Doctor with $5000 for a wonderful proposition; money secured by lots in Wilshire district. Ph. GRAHAM, DU. 0307.

WANT $1000, will pay 10% int. and bonus. Will stand strictest investigation. For information address W. P. Box 1126, Times Office.

BUSINESS OPPORTUNITIES Of Many Kinds

Miscellaneous —85

EXCEPTIONAL BUSINESS OPPORTUNITY
Well established manufacturing business. Profitable. Plant fully equipped. Patents and copyrights covering machinery and brands. Selling nationally and covering United States. Sales past two years running in carload lots. Books open to investigation by serious parties. Good reasons for selling. No brokers. Address P. box 196, Times Office.

RENT FREE

STORE on Topanga Blvd. near Ventura Blvd. Ideal location. Community building. Suitable for cafe, drug store or grocery. Call at 111 W. 4TH ST., 2 to 5 p.m.

MEAT market, delicatessen and vegetable market in good town near Fresno. Estab. 7 years. One of the best counties in state. Modern establishments, in one of the best towns in Tulare county; will stand closest investigation. Sell on account of ill health. Full details at 317 S. Grand, L. A.

OUR client desires partner, silent or active, in established & well known retail business firm. Must invest between $25,000 & $35,000. Consult Bernstein & Associates, 523 Rives-Strong Bldg.

FASTEST GROWING
dist. in Cal. Business lot for only $1250 on main State highway, opened to 60 ft. Sidewalks & electriliers. Located in new town 1-4 mile from Fresno. Address Y. box 278, Times Office.

MANAGER WANTED

Salesman's gold mine. Builders' Arcade rentals are the source of income. Everything from loan to lawn. Fine building. Busiest block in Glendale. 1338 Sal. Bldg. Broadway at Glendale.

I HAVE a going mfg. business with complete line of machinery & tools. Need $5000 more to establish NEW LINE this fall. Big proposition. Will stand thorough investigation. Phone after 1:30 p.m. TH. 9752.

WANTED—Man with $4000 to $10,000 to take charge of office in a manufacturing plant. Established 8 years. Profitable. Worthy investigation. Fls. Glendale 407.

CAPITALIZE ON YOUR IDEA!
Incorporate! Let us help. Charges for advice. CALIF.-NEV. INCORPORATING CO., 729 Chapman Bldg., Los Angeles.

VICE-presidency offered to one of ability with $7500 to invest in well-established Cal. corporation. Positive security. Hall, 4113 W. Washington. EM. 7834.

LARGE beautiful cafe for sale or exchange; on account of illness of business and beach concessions for sale or exchange. Bdwy. 9 Local, Lone Beach. Ph. 657180.

FOR sale on Thursday, March 15th, entire newly equipped knitting plant. For further information call Michael M. Weiss, 530 So. Los Angeles St., or Z. 2162.

NEW health discovery. So vitalizing that even plants grow without soil in my office. Sells like hot cakes. A cash in. Entire 9th floor, Merritt Building, 8th and Broadway.

SMALL FAMILY HOTEL—Fourteen rooms, 4 baths, nice corner location. Near here. Well furnished in-cluding new rugs. Rent $100. Price $1900. Call 832 SO. VERMONT.

EXCLUSIVE, permanent, profitable business for the man who wants to be his own boss. Handle it from yourself with service, means success. Address C. box 461, Times Branch.

IF you are a good cook with restaurant experience I have a place for you. Small capital required. Terms. Cafe, 1604 Seville Walnut Park, end of J car line.

OWNER going business in Los Angeles earning $6000 year, can be made to earn $25,000; price $12,000; part trade. Address Box 208, Times Office.

WANT sale closed car to $1000 & cash for snappy bus. Idea) loc. Motor Inv. Long Beach. Cal.

MULTICOLOR press in fine condition. $250. COVINA CITIZEN.

INCORPORATE — Delaware, $100,000 capital. 1010 Stock Exch. Bg.

$10,000 PROPERTY. $3000 down. Good for $1,000 mo. income. 813 W. 6 st.

In Alphabetical Order —85-A

AUTO camp, Manhattan Beach. 1 acre, 12 units, bath house, etc. Ocean view. 1600 E. Railroad ave.

AUTO COURT SITE

Have the best location in San Diego At Five Points. Will make someone good proposition. Write owner, Larry Swarts, Hayward Hotel, L.A.

AUTO PARK LOCATION NEXT TO STUDIO. 600 sq. ft. $75 mo. $1000 required for equipment. Address Y. box 274, Times Office.

AUTO service sta. partner. Exp. unnec if willing to work & apply self. Should net $12 day at start. Small inv. Terms. 5847 SUNSET BLVD.

AUTO PARK—100 cars. Old estab. cheap rent. No investment req. Just pay rent. 631 W. 8TH ST.

BAKERY, $550 wkly., in one best town in Cal. Price $6500, terms. Mr. Schuls & Co., 324 W. Pico. WE.8750

BAKERY, RETAIL, best buy in city for the money. 2407 S. HOOVER.

BAKERY, first class, on corner, good bus. 726 S. Glendale ave., Glendale.

BAKERY, well-equipped. Sacrifice on account of sickness. 1487 Sunset Blvd.

BAKERY, wholesale, estab. bus., pr. for quick sale. 2712 S. Vermont.

BARBECUE and filling station. Sale or lease. Estab. over 4 yrs. 'Tit Barbecue, 4 mile N. of Newhall. P. O. Box 36.

BARBERS, ATTENTION. Store for rent. Good location for barber, beauty shop or other business. 5023 So. Figueroa.

BARBER & beauty shop. 2 chairs & 2 booths, fully equip. apt. house. 1 yr. to lease. Cheap. Own. 2563 W. Pico

BARBER shop for sale, 3 chairs. Good lease. 913 W. Garvey ave., Monterey Park.

BARBER shop, 2 chair, brst. equipt., always busy. Sacrifice. 6032 York blv.

BARBER shop, clear stand, chr., nice fixts. & bus. 5465 Holly Blvd.

BARBER shop for sale, located at 1200 No. Main st.

BARBER shop for sale, 2 chairs. $75. 121½ WELLER ST.

BATH Institute, Holly, Finest of its kind in Pacific Blvd., Huntington Park.

GAS STA.—3-yr. lease. Good mod. house 3 vis. pumps, bat. shop, tires. Best buy in city. $1250 full price. Hurry SEE ME TODAY. 2329 W. Washo.

GAS sta. Nets $600. 3-yr. lease, rent $92. Invoice $1400. 6th & Main. WALLACE, 416 W. 6th. Rm. 1306-7.

GAS Station, price $1250, rent 3 yrs., $125 per mo. Call 778 W. Virgil Av.

GAS super., Hollywood, good for corner day. Sac. $1000. 6013 SUNSET BLV.

GAS super sta. partner, very ed. bus. $1200 full pr., 6012 SUNSET BLVD.

GAS Sta., fine bus. Nets $800 mo. Priced to sell. 5465 Hollywood Blvd.

GAS supersrvice, long ground lease $35 mo. Owner, 2050 Venice Blvd.

GENERAL merchandise stores & meat markets, one of the Southern California, doing a first-class business. Want to quit. Address A. box 296, Times Office.

GROC. & meat mkt. Doing $500 wk. No competition. 4-yr. lease, rent $55 incl. e. llv. rms. Sac. for $2500 cash. Must sell at once, called east. 3772 Wall. HU. 7130. Open Sun. a.m.

GROCERY, Hollywood, present owner 6½ yrs. Nets $350 mo. Bought ranch in Arizona. Must sac. beaut. fix. $1200 cash & invoice stock. 1357 N. WESTERN.

GROCERY & meat market, clean stock of fixtures, good location, present. Same owner, 4 yrs. doing over $125 daily. Price about $2200. 802 W. Anaheim St. Wilmington. Cal.

GROCERS, ATTENTION. Public market for rent in apartment-house district, cheap rental. 5023 So. 2027 So. Figueroa. Ph. WA. 5830.

GROCERY, fixtures, $1250. Invoice of stock. Doing business $100 day. 3-yr. lease. Must sell acct. illness. 5536 York Blvd. GA. 7617.

GROCERY, clears $200 monthly. Price $700; only $400 down; 3 rooms and bath. Will give trial. Rent $25. Call 208 Delta Bldg. 426 Spring.

GROCERY & meat mkt. 8. Bdwy. Est. 5 yrs. Fully equipped showcases, scales, cutters, etc. Weekly rent $60. Trial to prove. 204 Grosse Bldg.

GROCERY, corner location, apt. & garage, lease & bus. No fixtures to buy. 8277 S. SAN PEDRO ST.

GROCERYMAN wanted for new grocery, vegetables & meat mkt. A-1 proposition. GA. 3109.

BUSINESS OPPORTUNITIES Of Many Kinds

In Alphabetical Order —85-A

GROCERY stock and fixtures in public market. Fine business. $1400 cash. 10410 S. VERMONT.

GROCERY, meat, veg., fountain. Aver. $70. Rent $60 mo. Fixt. $1800. Inv. of stock, 5661 Adams.

GROCERY, nice cash store. Other business claims part of attention. Must sell. Phone BURBANK 1039.

GROC., rent $25, includes fixtures and llv. rms. 50 GOOD toys. Free inf. Grocer's Fixt. Co., 412 So. L.A. st.

GROCERY business $1750, clears $400 mo., living room, no competition. See I. TURNER, 855 S. L.A. St.

GROCERY & meat shop. Must sell. Leaving city. 8735 Hickory. DE. 6943.

GROCERY, meat & vegetable fixtures. Clean stock. TH. 0112.

GROC., stock, fix., to be remov. Sold to best offer. 1014-B S. EASTERN AV.

HEALTH FOOD STORE & lunch room, fine bus. and fixtures, doing $25 day. Oppor. for couple. 813 W. 67TH ST.

HARDWARE store, $8000. Will trade for clear lot & cash. CA. 1838.

ICE truck for sale, good territory. Free 2-year contract. Small down payment. 1820 W. Valley Blvd., Alhambra. Phone Alhambra 1079.

ICE cream, soda, tables, apt. house dist. Or trd. Own., 1367 Sunset Blv.

ICE cream plant for sale: moving into larger building. Will trade for good car. Address V. box 186, Times Office.

ICE route for sale, averages about $200 per mo. PR. EM. 7262.

LUNCH rm. & soft drink with living quarters. Good bus. Must sell acct. sickness. Price $1000. 5403 MUNSON. 455 E. Michigan st., Tulunes.

LUNCH rm. Ideal for couple. $45 day. Lease 6 yr. Inc. $45 wk. Will give trial. Pr. $1200. $450 handles. 1357 N. WESTERN.

LUNCH, hamburger & chili joint. Pressens ave. 9 per. Busy street. Only $375. rent $20. A winner, $17 S. Main.

LUNCH, cafe, 1 mi. milk shop, partly eqpd. Sell act. death. $250. Rent $25. Ideal for couple. 2220½ So. Grand.

LUNCH counter, soda fixtures & business. Price $1000. 5403 HOLLYWOOD BLVD.

LUNCH, grocery & confectionery, suitable for couple established 3 yrs. 1801 PASADENA AVE.

LUNCH ROOM, downtown, well estab. Doing $100 per day. Fully stocked & eq. Priced to sell. 204 Grosse Bg.

LUNCH room for sale, including building with stock. $1000 cash. 477 N. Citrus ave., Covina, Cal.

LUNCH room, wonderful buy. Reason, sickness. Opp. Occidental Univer-sity. Stand close inv. 842 N. Vermt.

LUNCH-room, nonresident must sell at once. $1250 full price. 246 Ocean Park Blvd., Ocean Park.

LUNCH-Confect., $450. $300 down. Great bargain. 214 Ninth. Rent $30. ACME, 301 Delta Bldg. 426 Spring.

MANUFACTURING BUSINESS

To be able to complete our expansion needs an additional amount of $5000 cash. A market demand for our product. We control our raw material. Profits are exceptionally good. Active management, absolutely protected. If you offer, to a responsible and financially responsible business man. References exchanged. Will stand strictest investigation. The advertiser plans to go to New York and Chicago next month, and one to look after this business while he is away. A salary of $250 a month and an equal share in the profits awaits the proper party. Must be of unquestioned integrity. Business established 2 years and has shown an increase every period. Excellent opportunity. Investment. Address B. box 383, Times Branch.

PARTNER

An unusual opp. is offered to a real bus. man to see, an equal int., in my established business of bus. for the R.E